2 CENTS PAY NO MORE!

Chicago Daily Tribune

THE WORLD'S GREATEST NEWSPAPER

FINAL EDITION

VOLUME LXXXXII.—NO. 66 C [REG. U. S. PAT. OFFICE: COPYRIGHT 1933 BY THE CHICAGO TRIBUNE.] SATURDAY, MARCH 18, 1933.—80 PAGES TWO SECTIONS—SECTION ONE THIS PAPER CONSISTS OF ** PRICE TWO CENTS IN CHICAGO AND SUBURBS ELSEWHERE THREE CENTS

KEEP CONGRESS AT ITS TASK

EYES OF EUROPE TURN TO ROME; PEACE AT STAKE

MacDonald, Duce in Parley Today.

Britain-Russia at Odds

Another clash between European powers developed yesterday when Russia flatly refused to release four British subjects — engineering employes — who face trial by the soviets for sabotage. Great Britain gave an ultimatum that they must be released or it will break trade relations with Russia and withdraw its ambassador. Page 8.

BY DAVID DARRAH.
[Chicago Tribune Press Service.]

ROME, March 17.—Rome expects to take the center of the stage for three days in the European disarmament drama with the arrival here tomorrow noon of Prime Minister MacDonald of Great Britain, his daughter, Ishbel, and Foreign Secretary Sir John Simon aboard a trimotor seaplane from Genoa. A spectacular touch has been given the visit by Premier Mussolini's assignment of Air Minister Balbo to pilot the British party here.

Officialdom of Rome is jubilant over the British visit, which is heralded on the front pages of all newspapers as an outstanding triumph of Mussolinian diplomacy.

Will Have Air Escort.

Gen. Balbo left Rome in a plane for Genoa today. He will meet the Britons in Christopher Columbus' town to morrow when they arrive from Geneva in two special railway coaches sent for them by the Italian government.

They will take off about 9:30 a. m. and will be escorted by a squadron of Italian civilian planes and one big bombing plane on the three hours' flight to Rome.

From Ostia, Rome's seaplane port, they will come to the capital by auto. The Britons probably will reside at the British embassy here. In addition to formal dinners and conferences with Il Duce the British ministers will be received by King Victor Emmanuel and will pay a visit to the tomb of the unknown soldier and probably to the Fascist exposition.

Eyes of Europe on Rome.

Italians tonight say that MacDonald's visit is one of the most important of all post-war conferences and will be fraught with consequences to future European peace.

Chancellor Hitler of Germany, according to the Rome press, is watching the conference with the deepest concern, while Paris is pictured as gnashing its teeth at the idea of the Italians and British getting together at a party of two.

At the same time the Fascist press is preserving complete silence about the Italian attitude toward the latest disarmament proposals enunciated at Geneva by MacDonald, and nothing is known from official sources about how Italy is disposed toward them.

BRITAIN IS PLEASED

BY JOHN STEELE.
[Chicago Tribune Press Service.]

LONDON, March 17.—The British foreign office is pleased by reports from Geneva concerning the reception given Prime Minister MacDonald's disarmament plan, and is nursing high hopes of his success after his week-end visit with Premier Mussolini, who is relied on to throw his weight in favor of European peace.

Whatever happens eventually, MacDonald, by his bold action of throwing a definite plan into the disarmament conference, has gained time and prevented an immediate breakdown. He has given the conference something to talk about and think over for some time to come, for the plan is so detailed and serious it cannot be turned down without consideration even by France or Germany.

Reports from Geneva indicate that the reception of the plan by the French delegates was much better than was indicated by the Paris press. The reception given it by all the other nations on the whole was favorable, the United States being described as wholeheartedly in favor of it.

Daladier Will Visit London.

Edouard Daladier, French premier, will come to London next Wednesday to meet MacDonald, who is expected home on that day from his jaunt to Rome.

In this connection a conference is going on here today between Georges Bonnet, French finance minister, and Neville Chamberlain, British chancellor of the exchequer. Ostensibly it is concerned only with the agenda of the world economic conference, but it is learned that war debts, the gold

(Continued on page 8, column 4.)

NEWS SUMMARY

of The Tribune
[And Historical Scrap Book.]
Saturday, March 18, 1933

WASHINGTON.

Roosevelt to keep congress in session and push his program through to completion. Page 1.

House rejects 3.05 per cent beer; insists senate accept 3.2 bill. Page 1.

Roosevelts have old friends as guests at the 28th anniversary of their wedding. Page 7.

House speeds bill to let California quake area borrow $5,000,000 from R. F. C. Page 14.

FOREIGN.

MacDonald and Mussolini open parley at Rome today; peace of Europe at stake. Page 1.

United States dismantles fortifications on Guam; leaves island at mercy of Japan. Page 6.

Russia defies Britain's demand to free four arrested Britons accused of sabotage. Page 8.

Russia recalls ambassador to Berlin to report on treatment of political prisoners. Page 9.

Japanese envoy appeals to United States to help preserve peace. Page 15.

Britain reveals autonomy scheme for India. Page 16.

LOCAL.

William Weber, high school boy in jail as debtor, has nothing to do but study lessons brought to him by his father. Page 1.

Gardener seized in Evanston and confesses writing threatening letters to widow of James A. Patten demanding $50,000. Page 1.

Edwin D. Krenn and Edward S. Dato resign as trustees of the Edith Rockefeller McCormick estate. Page 3.

List of 376 patronage jobs in school system revealed; J. P. Savage leads as sponsor with 70 appointees. Page 4.

Senator Walsh of Massachusetts assails big business as one of the causes of our economic woes. Page 4.

Plan advanced for extending time for payment of delinquent tax installments to 1939. Page 5.

Emergency measure planned to give Acting Mayor Corr authority to sign bonds and warrants. Page 5.

Merchants here meet to consider means of passing sales tax on to consumer. Page 10.

Day's contributions to Hungry School Children's fund, on which 8,000 depend, drop to $28.75. Page 13.

Radio programs. Page 14.

Death notices, obituaries. Page 14.

News of society. Page 17.

DOMESTIC.

Joan Crawford of films announces she is separating from her actor-husband, Douglas Fairbanks Jr. Page 1.

Science wins when 11 months old twins are tested with stunts. Page 3.

Factories in Cleveland district are employing larger forces. Page 6.

Theaters closed in Cleveland as result of wage dispute. Page 9.

Fall over rug proves fatal to Brig. Gen. Charles King, author. Page 14.

Escaped convict, betrayed by picture in magazine after 15 years, denies slayings which occurred at time of his escape. Page 15.

SPORTS.

Yerkes and Henshaw hold Pirates as Cubs win, 4 to 3. Page 21.

Four teams tie for bike lead; one more day to go. Page 21.

Bud Ginter sees the world and thinks he can lick it. Page 21.

A sport writer bares all for 2 cents a copy. Page 21.

Tailor measures Golden Glovers for new uniforms. Page 21.

Lecture on program for Hawks today; close with Detroit. Page 21.

Now Fonseca is worrying about Simmons' hand. Page 21.

Three Big Ten swim records fall in preliminary heats. Page 22.

Von Sion scores fourth victory in six starts. Page 22.

EDITORIALS.

Economy at Springfield; Mr. MacDonald's Armies; Mr. Borah and Mr. Fess; One Budget That Was Balanced. Page 12.

BOOKS.

Second volume of "The March of Democracy," by James Truslow Adams, stirs hope, says Miss Butcher. Page 16.

Fall of English landed gentry provides good material for novels. Page 16.

FINANCE, COMMERCE.

Chicago banks prove worth as best in nation during crisis. Page 23.

Profit taking checks advance in stock market; averages lower. Page 23.

Railroads expect beer freight to yield 100 million dollars annually. Page 23.

Grains and cotton react on selling inspired by farm relief plans. Page 23.

Treasury receipts show high income taxes fail to boost revenue. Page 23.

Packers doubt if farm relief bill will improve prices. Page 24.

Federal bonds advance while other groups hold steady. Page 24.

Head of Crane company predicts recovery; loss for 1932 lower. Page 25.

Higher live stock prices yield farmers more for corn by feeding. Page 26.

Want Ad index. Page 26.

Average net paid circulation of THE CHICAGO TRIBUNE February, 1933 DAILY in excess of 755,000

SKETCHES OF THE NEWS

Actress-Wife, Fairbanks Jr. Are Separated

BY GEORGE SHAFFER.
[Chicago Tribune Press Service.]

Los Angeles, Cal., March 17.—[Special.] The marriage idyl of two of moviedom's foremost young stars, Joan Crawford and Douglas Fairbanks Jr., was shattered tonight. Miss Crawford announced that they were separating.

Miss Crawford's announcement came in the wake of sensational suits filed yesterday against Fairbanks by Jorgen Dietz, young chemical engineer. Dietz formerly lived in Hollywood, where his former wife, Solveig Dietz, described as a striking beauty, was employed in a movie studio scenario department.

"I want it definitely understood," said Miss Crawford, "that these damage actions have nothing to do with the decision to separate. I have known about the Dietz case all along. The charges are utterly ridiculous. If I can aid Douglas by appearing in court I will go there without hesitation.

"It is merely a case of two persons being unable to get along together. When two people cannot get along the right thing to do is to part. We shall be able to learn whether it is best to continue to live apart or to kiss and make up."

Hopes for Reconciliation.

Young Fairbanks telephoned confirmation of the separation from Laguna Beach and expressed hopes of eventual reconciliation.

"There is no other woman in the world for me," he said. "I feel sure this is only a temporary measure. I am going to send her flowers every day, send her telegrams, and I'll call her up every day. I love Joan."

Both said that no divorce steps were contemplated. They disclosed jointly that in reality they had been separated under the roof of their home in Brentwood for a year, but had appeared in public at times to allay reports of an estrangement. It was only a coincidence, they said, that their separation came so close upon the heels of the Dietz suits.

Suits Demand $70,000.

Mrs. Dietz's path crossed that of young Fairbanks, according to the engineer's suits demanding an aggregate of $70,000 damages. Dietz accused young Fairbanks of alienation of affections, for which he demanded $25,000. He also accused him of "disgracing and dishonoring him" by participating in an asserted relationship with Mrs. Dietz from Feb. 1, 1931, to Feb. 15, 1932, for which he demanded another $25,000.

Dietz further charged that Fairbanks caused him to be taken in custody by operatives of the Los Angeles district attorney's office twice last December when Dietz alleges he was "browbeaten" in an effort to induce him to sign an agreement not to bring any action against Fairbanks. In this case Dietz asked $20,000 from Fairbanks and the actor's business manager, Michael Levee.

Woman Now in Denmark.

The former Mrs. Dietz, who obtained a divorce from her engineer-husband, is now in Copenhagen, Denmark, her home before she came to Hollywood.

Dietz himself was married yesterday in Phoenix, Ariz. His new wife is Lucy Doraine, film beauty, and the former wife of Michael Curtiz, movie director. She was married to Dietz under the name of Helen Kovacs.

Miss Doraine's name also is involved in the Dietz-Fairbanks case. Dietz is reported to have offered to sell a necklace of Miss Doraine's to young Fairbanks for $6,000. The actor branded the "offer" as an attempt at "outright extortion."

District Attorney Buron Fitts in discussing this episode today said that an examination disclosed that the necklace was not worth more than $300. He explained that Dietz and Miss Doraine had been "questioned" at his office, but had not been "arrested."

Hays' Name Enters Case.

The name of Will Hays, long identified with motion pictures in the rôle of "dictator," entered the case when Mr. Fitts said that he first became interested in the matter because he "understood Will Hays was in favor of having it investigated."

The necklace matter was dropped, the district attorney said, after young Fairbanks declined to sign a complaint charging extortion.

Miss Crawford and Fairbanks Jr. were married in New York June 3, 1929. Hollywood had pointed to them as an ideally happy couple until the rift came today. Young Fairbanks is the son of Douglas Fairbanks, who is the husband of Mary Pickford.

THE WEATHER

SATURDAY, MARCH 18, 1933.

Sunrise, 5:57; sunset, 6. Moon rises at 2:19 a. m. tomorrow. Venus and Saturn are morning stars. Mercury is an evening star.

Chicago and vicinity—Some rain Saturday, ending Sunday, possibly mixed with snow; continued cool; fresh easterly winds.

Illinois—Occasional rain Saturday, probably ending Sunday; colder Saturday night and Sunday.

TRIBUNE BAROMETER.

TEMPERATURES IN CHICAGO

MAXIMUM, NOON.....47
MINIMUM, MIDNIGHT.....35

2 a. m.	38	Noon	47	8 p. m.	36
4 a. m.	37	1 p. m.	46	9 p. m.	36
6 a. m.	37	2 p. m.	41	Unofficial—	
8 a. m.	37	3 p. m.	38	10 p. m.	36
7 a. m.	37	4 p. m.	37	11 p. m.	36
8 a. m.	41	5 p. m.	37	Midnight	35
9 a. m.	46	6 p. m.	36	1 a. m.	35
10 a. m.	45	7 p. m.	36	2 a. m.	35
11 a. m.	44				

For 24 hours ended 7 p. m. March 17: Mean temperature, 42; normal, 36; excess of temperature since Jan. 1, 421 degrees; excess for March, 23 degrees.

Precipitation, none; deficiency since Jan. 1, .72 of an inch; deficiency for March, .22 of an inch.

Barometer, 7 a. m., 30.11; 7 p. m., 30.04. Highest wind velocity, 14 miles an hour from the north at 2:43 p. m.

[Official weather table on page 24.]

Boy Debtor in Jail; Nothing to Do But Study

William Weber, 15 years old, 1521 North Mason avenue, a sophomore at the Fenwick High school, may be in jail but he hopes that the bars will not prevent him from keeping up his school studies during the next six months. The boy, who will have to serve at least six months because neither he nor his father can pay a $2,500 judgment resulting from an automobile accident, says that he will have an advantage over his classmates inasmuch as he has nothing to distract him from his studies. He has nothing to do but study.

"It is not so bad," said young Weber yesterday as he was completing his third day in jail. "Of course, it is not like home, but I guess I will have to make the best of it.

Time for Study and Talk.

"I will have it on my classmates because I will have to go to summer school whether I like it or not. And then again, I have nothing to do in this place but study or talk with the five or six others, who, I am told, are always imprisoned in this debtors' department of the jail.

Warden David Moneypenny is taking precautions to prevent Weber from mingling with youths who have criminal tendencies. For this reason a plan was worked out whereby William's school lesson assignments are prepared for him at the high school and brought to the jail by his father. He will not be allowed to attend the regular jail school, but the instructors are available to him to assist him in studying his lessons. The jail school has as its pupils the younger prisoners who are waiting trial for various crimes.

The debtors' department is segregated from the rest of the jail. It is a large dormitory on the fifth floor. The prisoners do not sleep in cells.

Six Debtors as Companions.

It was learned that one of the six other inmates of the debtors' departments was Frank Carney, 49, of 2724 Burr Oak avenue, Blue Island, one time lieutenant of Raymond Hackett, Blue Island gambler. The other inmates are J. Cunningham, 49, of 4435 Malden street; Leo Staruska, 38, of 4631 South Honore street; Ray Urbanczyk, 18, 8800 Escanaba avenue; Charles Williams, 6336 Kimbark avenue, and Adam Sampson, a janitor at 229 Lake Shore drive.

The prisoners in the debtors' department are all in jail for the same reason as young Weber. They were involved in automobile accidents and were unable to pay the judgments obtained by the injured parties. As long as the injured parties pay $3.50 per week board, a debtor can be kept in jail for a six months' period. Then they can apply for release under the pauper's act.

HOUSE INSISTS SENATORS VOTE FOR 3.2 BEER

Agreement on Bill Expected Monday.

[Chicago Tribune Press Service.]

Washington, D. C., March 17.—[Special.]—Final legislative approval of the beer bill was delayed until Monday today when the house summarily rejected the senate amendments to the measure and called for a conference to adjust differences between the two houses.

The senate action cutting down the alcoholic content of the newly legalized brew from 3.2 per cent by weight to 3.05 furnished the main obstacle to quick approval of the measure as passed by the senate. The house also objected to two other amendments, one forbidding sales of beer to persons under 16 years of age and the other adding wine to 3.2 per cent beverages legalized.

Plan Informal Discussions.

As the senate has adjourned over until Monday no legal action can be taken by the two houses to set up a conference committee to consider the differences between the senate and house bills until Monday. Leaders said that in the interests of expediting the measure arrangements would be made for informal discussions of the conflicting amendments by senate and house representatives tomorrow. The opinion was expressed that a bill satisfactory to both houses will be ready for quick action Monday noon. Arrival of the beer bill at the White House Monday night was predicted.

It seemed certain tonight that the senate will give in to the house on the question of alcoholic content and agree to a 3.2 per cent beer as called for in the original beer bill as it passed the house. There were indications the Borah amendment prohibiting sales to minors also would be dropped. Wine may be retained in the bill.

Chairman Pat Harrison [Dem., Miss.] of the senate finance committee said he believed the beer bill would be before President Roosevelt not later than Monday night. House leaders asserted they would hold out beyond that date unless the senate gave in on the alcoholic content amendment. Southern senators led the fight to reduce the alcohol to 3.05, the figure fixed by a British liquor commission as nonintoxicating.

Trouble in Sight for Bill.

That trouble was in sight for the senate amendment was evident the moment the revised bill was placed before the house today. Opponents of the 3.05 amendment moved at once that the bill be sent to conference and rewritten to provide for 3.2 beer. Representative Malcolm Tarver [Dem., Ga.], a dry, objected to a unanimous agreement to take up the beer bill. House leaders then brought in a special rule under which the bill was brought up for revision.

Wets utilized the hour of debate allowed on the measure to attack the senate for weakening the bill and to take another crack at the few drys in the house. Representative Fred A Britten [Rep., Ill.] led the fight against the 3.05 amendment, asserting it had been inserted by southern dry senators and representatives of cereal beverage interests.

Representative John J. O'Connor [Dem., N. Y.] opened the debate with an explanation of the senate amendments, the most important of which he said, was the one lowering the alcoholic content of the proposed legal beer to 3.05 per cent.

Calls on House to Stand Fast.

Twice within a few months, he recalled, the house has passed beer bills legalizing 3.2 per cent beer, and he expressed the hope that the house would stick by its guns and force the senate to agree that such alcoholic content is not intoxicating.

The New Yorker pointed out that about 23 state legislatures already have legalized the manufacture of 3.2 per cent beer, and explained that the national legalization of 3.05 per cent beer would force them to reenact their state legislation.

The New Yorker attacked the senate amendment sponsored by dry Senator William E. Borah [Radical, Idaho] under which it would be illegal to "sell or give" beer to persons under 16 years of age. He declared it preposterous to state that 3.2 beer is nonintoxicating and then to forbid the sale of "this harmless" beverage to children. In any event, he added, the regulation of the sale of the beverage was a matter for the states.

Warns of Snooping in Homes.

This amendment of the senate, said Mr. O'Connor, "will revive fed

[Continued on page 3, column 4.]

Seize Writer of Threats to Patten Widow

(Pictures on Back Page.)

Axel Peterson, a landscape gardener, who wrote five threatening letters to Mrs. James A. Patten, widow of the wheat king, demanding $50,000 as a loan, was arrested by Evanston police last night. A policewoman, dressed in clothes belonging to Mrs. Patten, lured him into a trap.

The prisoner is 52 years old, married and father of three daughters, and lives at 1212 Elmwood avenue, Evanston. He confessed authorship of the notes. According to Police Chief William O. Freeman, who directed investigation of the case, he may be turned over to federal authorities for prosecution.

Letters Sent from Chicago.

All five letters were mailed from Chicago, the first on March 3 and the fifth last Thursday. The first message read in part:

"Will you loan $50,000 for two years? I must die or have $50,000 by the 10th. If you refuse, you will die too."

Peterson's second letter, sent March 6, cautioned Mrs. Patten that "the gang are on guard," and the third, dated March 10, warned her that if she reported to police it would be "too bad for you." The fourth note, mailed March 13, mentioned that a "pineapple (bomb) is ready." The final message, which led to Peterson's arrest, stated:

"You must have money by Friday at 7:30. Walk south on Ridge avenue till you meet party. Have packet in your hand. It's life or death. Leave house at 7:30. All will be O. K. Don't tell."

Policewoman in Disguise.

At 7:30 last night, as specified in the instructions, a woman left the Patten home at 1426 Ridge avenue, Evanston, and began walking south. From a distance she appeared to be the millionaire widow. In reality she was Mrs. Vera Everett, a policewoman, attired in Mrs. Patten's clothes. Under one arm she carried a dummy packet. She held a revolver in her hand.

The policewoman walked south slowly. Detectives hid along the street. Following was an old automobile containing Lieut. Carl Ekman and a squad. After a while they noticed a man keeping pace with the policewoman on the other side of the street. It was Peterson.

Arrested by Police.

Mrs. Everett walked south in Ridge avenue for seven blocks, with Peterson opposite. Several times he started across the street, but turned back. Finally he faced about, without crossing the street, and started for his home. Lieut. Ekman arrested him there.

At the station Peterson confessed to Chief Freeman that he had written the letters. He needed $8,000, he said, to save his home from foreclosure. He selected Mrs. Patten for "the loan," he added, because he knew her late husband.

With Peterson's arrest the special guard at the Patten home, placed there on March 6, was lifted. Mrs. Patten's son, Jack, went to the station and congratulated the police. His mother was reported to be ill.

AN IRISHMAN 100 YEARS OLD ON ST. PATRICK'S DAY

Kendall, Wis., March 17.—(AP)—James Sheeran—100 years old this St. Patrick's day—walked abroad today, sniffed the air and observed that it is nigh onto corn planting time.

"A century ago, just fancy that," he said. "There were great doings on the banks of the River Shannon a hundred years ago this morning, for that's where I first saw the light o' day."

In some respects the venerable Mr. Sheeran is a different Irishman. No clay pipes are in evidence, for he never smokes. And he knows nothing of Irish whisky, for he never drank.

Before You Buy Groceries Today—

Check the ads on Pages 6 & 7 for week-end food bargains!

Don't miss the review of the food market in general and of grocery prices prevailing in Chicago and suburbs by Paul Potter on Page 7.

Tune in W-G-N at 9:45 this morning for Mary Meade's broadcast of recipes which will help you take advantage of today's food bargains.

'COMPLETE MY PROGRAM NOW!' F. D. PROPOSAL

Abandon Plan for Legislative Recess.

BY JOHN BOETTIGER.
[Chicago Tribune Press Service.]

Washington, D. C., March 17.—[Special.]—The Roosevelt push toward better days will proceed unabated until the job is done, it was made known today, as the highlights of the President's full program for recovery were revealed.

The President and his cabinet and leaders of congress came to a decision today to hold congress in continuous session, instead of having it recess for several weeks, as had been planned previously.

So, in the same rapid fire order as Mr. Roosevelt has shown to the country in the last fortnight, in which he has met problems of the banking emergency, government economy, farm relief and beer, the President will put forth the remaining features of his program.

Mr. Roosevelt hopes to have congress whip through the entire program by late April or early in May.

Program as Revealed.

The program, as revealed today, will include the following projects:

Legislation to revive the American railroad system, permitting consolidations, adjusting rates and providing for refinancings.

Laws to curb speculation, to end Wall street gambling and prevent a recurrence of the profligate days of '28 and '29.

Permanent measures for unemployment relief, including public works construction, power developments and other self-supporting projects.

Changes in existing banking laws, strengthening weak points in the structure, aimed to prevent a recurrence of the injurious practices of the past. It was made plain that no radical or sweeping revision of banking laws is contemplated.

Several other major points remain in the Roosevelt program, but, pending a more extensive study of what should be done, are being withheld.

Increases Presidential Burden.

The President is aware that he must toil "twice as hard" during the next few weeks as he had anticipated in his earlier schedule, which contemplated a long recess while his detailed planning was going along.

But he and his advisers, eager not to impede the wave of confidence which has swept the country during the presentation of his first proposals, and desirous of pushing the rest of the program through congress while the members are giving him overwhelming support, have decided that they would keep on burning midnight oils.

If the President is not able to keep pace with congress he will then be able to direct a short recess, it was pointed out.

Ready for Economy Reorganization.

While congress is acting upon the stages of the President's program, and he is devising new work, he will also be carrying on his reorganization of the government and the first step in this phase will be taken early next week.

The President has ready at his hand executive orders which will cut hundreds of thousands of dollars from the federal budget as soon as he signs the economy bill, passed by both houses and to be presented for his signature on Monday.

As soon as he signs the bill, it was made known today, Mr. Roosevelt plans to issue orders which will cut off payments of compensation and pensions to thousands of war veterans who have been receiving federal money for disabilities having no relation to their military service. The Roosevelt budget director, Lewis Douglas, has prepared the orders, which the President intends to put into effect immediately.

Then, with as much rapidity as is possible, the budget director will present orders for abolishing many bureaus, consolidating many others, all this in line with the administration pledge to cut from 700 million dollars to a full billion from the present federal expenditures.

Hopeful of No Tax Raises.

The President was represented today as entertaining high hopes that with the swinging of the economy ax and with additional revenues from the tax on beer, the federal budget will be balanced without any levying of new taxes, and without increasing the old ones.

At present he is unable to guess

the amount of taxes and other receipts which will be poured into the federal till this year, but when some of his measures begin to take effect he will be able to determine, it was said, just what condition the budget will be in.

He is known to be hopeful that an immediate spurt to business, which he and all his advisers are anxiously awaiting, will yield larger returns under present tax rates.

DELAY FARM BILL

[Chicago Tribune Press Service.]

Washington, D. C., March 17.—[Special.]—The Roosevelt farm bill, fourth of the major measures to come from the President since the 4th of March, is headed for hard sledding.

Its fate, it was agreed on Capitol Hill today, will depend on whether the President is wholeheartedly behind it and willing to use the whip of his influence to drive it through.

If the present schedule is carried out, the farm bill is to start through the house next Monday. But it is not to travel on the lightning fast track which the banking, economy, and beer bills have enjoyed.

Fear Arbitrary Power.

The Topeka campaign pledge to come to the aid of agriculture has turned into a piece of legislation designed to give a single man, the secretary of agriculture, the authority of a dictator to fix the prices of basic farm commodities and therefore of essential foods, to curtail and regulate production of those commodities, to permit processors and handlers of them to form combinations to increase prices regardless of the anti-trust laws, and to regulate the marketing of those commodities in any way he sees fit.

More than one senator and representative as the agricultural committees of both houses met for an all day session, acknowledged himself staggered by the demand made upon him for support of such a measure.

Secretary of Agriculture Wallace, Assistant Secretary Rexford Tugwell, and Mordecai Ezekial, economic adviser, appeared before the two committees to explain the product of their draftsmanship.

The comment of one senator as he left the committee room was that the hearing had proved that several senators present had more knowledge of farm relief and a better understanding of the bill than did the secretary.

More Cost to Consumer.

One point, however, Mr. Wallace was able to make clear, and that is that the measure if put into effect, will mean placing an added food cost of 800 million dollars a year on the consumer.

The entire senate committee was present at the hearing, held behind closed doors. Nearly 20 other senators dropped in to listen to the discussion.

One of the points raised, and one which the sponsors of the bill had difficulty in answering, was as to the provision permitting the secretary to lease lands and take them out of production. The objection was made that if the intention of the bill were realized and farm prices raised farmers would exact more and more rental for their lands or be unwilling to take them out of production at all.

Millers, Packers Study It.

Throughout the day, representatives of the millers and packers met in conference, studying the bill in detail and preparing to take a stand toward it.

The millers are definitely opposed to the measure as they were to the original allotment plan, asserting that the processing tax to be placed upon them will raise prices and drive consumers to competitive foods.

The packers, through W. W. Woods, president of the Institute of American Meat Packers were not ready to announce their final position. Though opposed to the original allotment plan, some of the packers have been attracted to the new bill because of its permission to form trade combinations.

Only Women Newcomers in Congress

Representatives Kathryn O'Loughlin McCarthy, Kansas (left), and Virginia Jenckes, Indiana, outside house chamber in Washington. They are the only women newcomers in congress at the special session.

[Associated Press Photo.]

'BEER MAKES FAT,' IS W. C. T. U. WARNING TO THE 'GIRLISH FIGURES'

Women who would retain the girlish figure must eschew beer, the W. C. T. U. warned yesterday in a statement issued from the Evanston headquarters. "If women take to the beer habit," the statement warned, "they have only to look at some of the beer drinkers in the London slums to see what is ahead of them. Beer makes fat."

KEWANEE POLICE VET DIES.

Kewanee, Ill., March 17.—[Special.]—John M. Davis, formerly of Joliet and Chicago, and 23 years a member of the Kewanee police department, and for 12 years an alderman, died today at the age of 68.

STATE TO LOAD NEW BEER WITH SEVERAL TAXES

Beer appears destined to carry a full load in paying the costs of government.

Gov. Horner at Springfield let it be known yesterday that the state would probably levy a tax of 1 cent a gallon on the beverage. On top of that will be the sales tax, which will probably amount to 1 cent a glass, making the price of beer over the bar 11 cents a glass.

The United States government will collect $1,000 a year from each brewery and $5 per barrel on all beer produced. A city license may also be required for the brewery—certainly one for the dispensary, which in Chicago under present rates is $300 a year, but which may be $500 or more after June 30.

In 1917 Illinois breweries produced 6,225,000 barrels of beer, 31 gallons per barrel. On the basis of a state tax of 1 cent a gallon this would bring in $1,929,750 to the state treasury. If the retailers collect a sales tax of 1 cent a glass, at 400 glasses in a barrel the state's take will be $24,900,000, provided as much beer is consumed as in 1917, and the government, with its $5 a barrel, will get $31,125,000 from Illinois.

HOUSE DEMANDS SENATORS O. K. 3.2% BEER BILL

Agreement on Measure Is Expected Monday.

[Continued from first page.]

eral snooping into private homes—the very thing which spelled the end of the national prohibition laws. If a mother or father saw fit to give their child a teaspoonful of beer they would be liable to federal prosecution under this amendment which forbids not only the sale, but the giving of beer to minors under sixteen."

Representative Britten took the floor to ask that the house insist that 3.2 per cent beer was the logical content. The content of 3.05 per cent was the English recipe, he declared, while the testimony of American scientists was to the effect that 3.2 per cent beer was nonintoxicating and health giving.

"If we just have to go abroad for our recipe," said the Chicagoan, "let's go to Germany where they make the best beer in the world—outside of the United States."

SENATOR LEWIS CONFINED TO HIS HOME WITH COLD

Washington, D. C., March 17.—[Special.]—Senator James Hamilton Lewis of Illinois was confined to his home today as the result of a severe cold contracted at the funeral of Mayor Anton J. Cermak in Chicago.

Pressed into constant action on the senate floor by his duties as Democratic whip, the senator's condition became worse yesterday. Running a fever, he visited the senate physician who cautioned him against the approach of pneumonia and ordered him to bed.

Up and about his apartment, the senator said tonight that he spent a bad night last night, but expected to be completely recovered by tomorrow.

Vermont Works Toward Dry Law Repeal Session

Montpelier, Vt., March 17.—(AP)—The Vermont house of representatives, with hardly a dissenting voice, today advanced to third reading a bill to provide for a convention on the proposed amendment to the constitution that would repeal the prohibition amendment. A bill to make the Vermont definition of beer and wine conform to the federal definition was referred to the temperance committee.

BREWING COMPANY WITHOUT A BREWERY BEGINS SELLING BEER

A brewing company without a brewery, but which has an option on an old bottling plant at 1123 East 74th street, has salesmen out soliciting orders for 3.2 beer, or any other beer that "may be legally in force on May 15 by act of congress." The customers are asked to pay $1 a case in advance, of which the salesman gets 50 cents.

The Chicago Better Business bureau has investigated the enterprise, incorporated last Nov. 29 as the Chicago Brewing company, "executive offices, suite 711, Transportation building," two floors up from the prohibition headquarters. The bureau terms the proposition "highly speculative." Its officials point out that under the terms of the printed contracts the company is not obligated to deliver beer of a higher alcoholic content than ½ of 1 per cent unless other beer is legal by May 15.

The main objection to the proposition, however, as the Better Business bureau sees it, is that the ultimate price the purchaser will have to pay is not stated in the contracts. The incorporators of the company, which is capitalized at $10,000, are Walter R. Greenlee, Glen Ellyn; Daniel Lubliner, 2660 Winnemac avenue, and F. Stanley Frisch of the Commonwealth hotel.

ROBBED OF TRUCK AND CIGARS.

Griffith Walton, a driver for the General Cigar company, 741 West Jackson boulevard, was robbed of his truck and cigars valued at $2500 by three gunmen yesterday at 45th street and Wentworth avenue.

MASSACHUSETTS LIQUOR PLAN UP TO LEGISLATURE

Boston, Mass., March 17.—(AP)—Proposed legislation for liquor control in Massachusetts provides that all persons wishing to buy intoxicating liquors must purchase a permit, and, having bought a permit, even though they live in towns optionally dry, they may have malt beverages and wine delivered to them. The proposal, with a number of other regulations, is contained in a report by the special commission of liquor control, submitted with a special message by Gov. Ely to the legislature today.

The plan in brief, Gov. Ely said, calls for the creation of an unpaid commission with state-wide control of the liquor traffic and for the handling of alcoholic beverages through a corporation, under state regulation, privately financed.

Malt beverages and wines could be sold for consumption on the premises in carefully regulated hotels, cafés, and clubs. No persons could purchase intoxicating liquors except through the purchase of a permit.

Profits of the "Massachusetts Alcoholic Beverages corporation" beyond limited dividends would go to the state. The fee for the purchasers' permit would be $1 a year.

The permits would not be required for the purchase of malt beverages or wines except for deliveries in no license towns.

The bill contains no provision for the return or existence of the old saloon.

Heavy fines would be imposed on agents who sold to any person "posted" as habitually drinking to excess.

I'm on my way to
SAKS-FIFTH AVENUE
to the
Showing of Business Women's Fashions
2:30 to 3:30—Third Floor
•
and to the sale of
Negligee Slippers at 2.95
•
SAKS-FIFTH AVENUE
CHICAGO
North Michigan at Chestnut

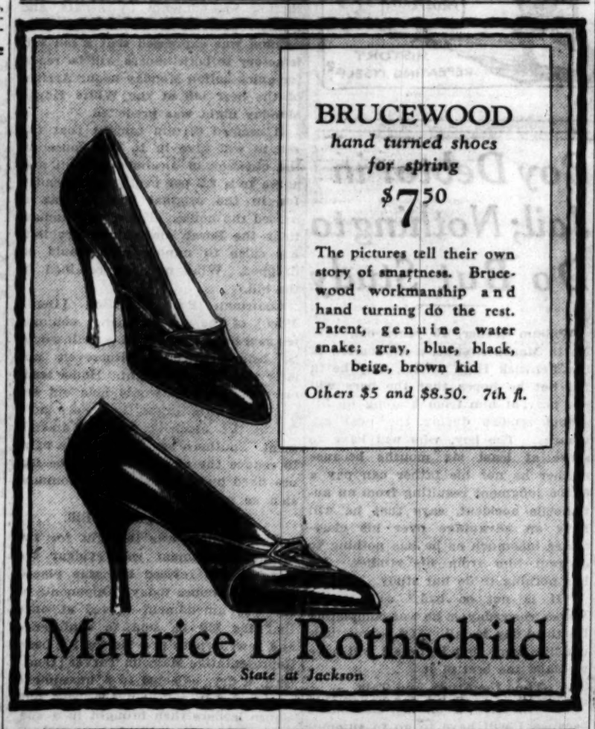

BRUCEWOOD
hand turned shoes for spring
$7.50
The pictures tell their own story of smartness. Brucewood workmanship and hand turning do the rest. Patent, genuine water snake; gray, blue, black, beige, brown kid
Others $5 and $8.50. 7th fl.
Maurice L Rothschild
State at Jackson

THE STETSON "WRINKLE"
$5
Leave it to Stetson—the man's hatter—to do a mannish hat with real bravado
Other Stetson hats to $15
Maurice L Rothschild
State at Jackson

Hound's Tooth Checked Worsted in Blue, Gray and Brown.

The Men's Store
Monroe at Wabash

The Last Time You Looked at Suits Like These They Were More Than
$28.50
Two Trousers

Twill Saxony Worsted in Cambridge Gray, Oxford Gray, Platinum Gray.

With Two Pairs of Trousers

The fabrics are old friends you have come to like and depend upon—if you don't recognize them all, it is because some have gone Scotch this year and chosen small, distinctive highland checks and glen plaids.

Glen plaid is also of a rich quality worsted in Gray and Brown.

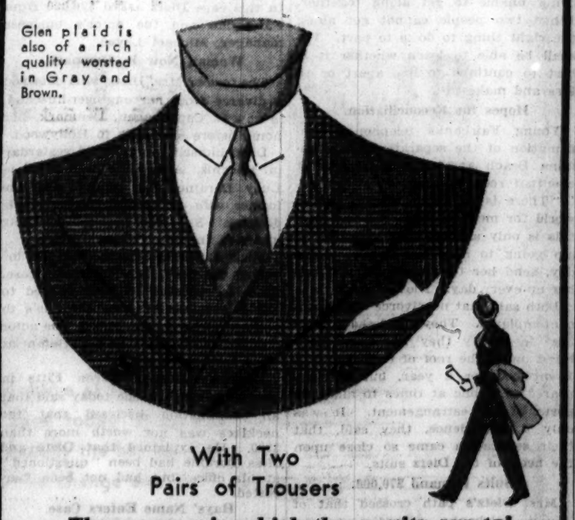

With Two Pairs of Trousers

The manner in which these suits are tailored is going to cause a general rise in eyebrows. Particularly among men who have been wearing made to measure clothing and know what fine workmanship and correct styling methods are all about.

CARSON PIRIE SCOTT & CO

shayne saturday specials

shayne fox clear around!
The full, deep band of Fox all around the cape means good value here! Besides that, the coat is superbly tailored in a fine fabric—special at
$49.50

a sensational buy! blended Japanese SABLES
Just received! Another shipment of luxurious Japanese Sables in blended tones; 2, 3 or 4 skin arrangements.
per skin
$14.75

two-in-one!
An especially becoming version of fashion's beloved jacket-frock—a big-sleeved jacket for daytime, a lacy-topped dress for evenings. Exceptional quality crepe,
$29.50

JOHN T. SHAYNE
MICHIGAN at RANDOLPH

The Men's Store
Monroe at Wabash

New TIES
$1

There are dots and they're always good, and new neat small patterns, stripes of all sizes, horizontal and diagonal, and when it comes to the checks and plaids (that have been taking men's wearables by storm) you'll find a variety that would astound the Scotch originators.

CARSON PIRIE SCOTT & Co

KRENN AND DATO OUT AS TRUSTEES OF HUGE ESTATE

Lose Control of Edith R. McCormick Trust.

Edwin D. Krenn and Edward S. Dato, who once did a flourishing real estate business under the firm name of Krenn & Dato, with Mrs. Edith Rockefeller McCormick as a partner, have resigned as trustees of the Edith Rockefeller McCormick trust. This was disclosed yesterday.

The double resignation removes Krenn and Dato as managing officers of any part of the involved estate of Mrs. McCormick. They can, however, assert their rights as creditors of the estate. It was said last night that they would do this and would share equally in anything they obtain in the windup of the affairs of the one-time "richest woman in the world."

Krenn Retains Heirship.

Krenn was named heir to five-twelfths of the net estate, under the will of Mrs. McCormick. This heirship, it was asserted, would be held, and the former real estate partners will also move to collect what they can as creditors of the Edith Rockefeller McCormick trust, in which a large part of the fortune of the daughter of John D. Rockefeller was invested—and to a large extent lost, unless real estate values rise rapidly in the near future.

Attorney Robert J. Hilliard, representing Dato, confirmed the fact that Krenn and Dato have a new agreement to share equally in what they can collect. Previous agreements have been abrogated.

One of these agreements provided that Krenn, the Austrian architect who became Mrs. McCormick's closest friend, should give up to Dato all claim to his five-twelfths of the estate, taking in lieu of this a pension of $24,000 annually, which Dato agreed to pay him.

Plan Is Dropped.

At the time the agreement was reached, it appeared that Dato had an excellent bargain. But a close examination of the estate by the Chicago Title and Trust company disclosed there was not enough left to cover this pension and the arrangement was done away with on Jan. 27 of this year.

The Edith Rockefeller McCormick trust was formed to finance the real estate dealings of Krenn and Dato and Mrs. McCormick pledged millions of dollars of stock with it. At the time of her death last August the stocks were sold or pledged to banks and the real estate holdings were heavily mortgaged. However, the Villa Turicum, a $4,000,000 (prosperity value) property in Lake county, is unencumbered. It is, however, unsalable at present.

The heirs, who are the two daughters and son of Mrs. McCormick, and Krenn, are said to be resigned to the fact that there will be nothing to inherit unless times change. With the resignation of Krenn & Dato as managing officials of the trust the Chicago Title and Trust company obtains full control of the estate. Benjamin W. Lawless of the Title and Trust company is sole trustee of the Edith Rockefeller McCormick Trust.

MAKING MONEY, UNCLE SAM'S JOB, GOES INTO HIGH

Washington, D. C., March 17.—(AP)—With more money set in circulation by the country's tussle with the banking situation, the bureau of engraving has been forced to step up production to meet the demands upon it for currency.

The activity stirred the National Geographic society to assemble the following information about Uncle Sam's money factory:

In a normal year the bureau makes enough paper money to girdle the equator four times.

It makes 2,200 acres of postage stamps yearly, using enough tapioca starch in them to supply all of Greater New York with dessert.

The 240 printing presses supply twelve bank notes every five seconds.

The bureau was set up in 1862 when production of the first paper currency—demand notes—began in this country.

At the start the chief had one room in the attic of the treasury. He had five helpers. Now there are 5,000 employes and the plant covers ten acres.

The vault where the dies and plates are stored is so surrounded by mirrors that a guard standing near the door can see, not only all around the vault, but through a passage underneath it.

Electric alarms connect the vault with the Washington police department and with the cavalry post at Fort Myer.

In another vault is stored tons of uncut sheets of money and bonds. There a person can pick up a 32 pound package containing $126,000,000.

Frank E. Leonard, 70, Dies Suddenly of Heart Attack

Frank E. Leonard, 70 years old, formerly of Cincinnati, died suddenly of heart disease last night at the Edgewater Beach hotel, where he had made his home for the past six weeks. He is survived by his widow, a son and a daughter. Mr. Leonard formerly was a telephone company official in Cincinnati.

JURY FAILS TO AGREE IN ARSON CASE

Benton, Ill., March 17.—(AP)—A Circuit court jury disagreed and was dismissed today after deliberating 28 hours in the case of Harry Zwick, West Frankfort merchant charged with arson in a fire which destroyed a business block housing his store with loss of $100,000.

Chicago Daily Tribune
THE WORLD'S GREATEST NEWSPAPER
Vol. LXXXXII. Saturday, March 18, 1933. No. 66
Published daily at Tribune Tower, 435 N Michigan-av, Chicago Illinois.
The Tribune Company, publishers.
MAIL SUBSCRIPTION PRICES
Mail subscription prices in Ill. (outside of Chicago) Ind., Iowa, Mich., and Wis.—Daily with Sunday, one year, $12.50.
Zones 3 and 4 in states other than Ill., Ind., Iowa, Mich., and Wis.—Daily $7.50 per year.
Zones 5 to 8, inclusive, Canada, Mexico and foreign—Daily $12.00 per year.
Entered as second class matter Aug. 12, 1905, at the postoffice at Chicago Under act of March 3, 1879.

Gloria Swanson and Husband Return to America.

Gloria Swanson, the movie actress, and her husband, Michael Farmer, with their pet dogs, Michael and Pickees, on the deck of the Conte di Savoia in New York Thursday upon their return from Europe. While in England Gloria produced one of her own pictures. [Acme Photo.]

3 HELD IN N. Y. FOR $500,000 CHICAGO POSTAL ROBBERY

Three men were arrested in New York yesterday in connection with the robbery of registered mail valued at nearly $500,000 in a daring street holdup in Chicago last Dec. 6. Postal inspectors said they recovered $18,000 of the loot in bonds in the home of E. Richard Bazarow, an attorney, who is one of those held.

The others under arrest are Robert Roberto, 35 years old, and Dominick Gentile, 43 years old, both of New York. Details of the capture were not disclosed. Postal inspectors said such revelations would interfere with the subsequent capture of other members of the gang.

Five men took part in the robbery, which occurred in the heart of the loop. Fred Voelsch, a mail carrier, and Frank Stastny, a guard, were accosted in Clark street, near Adams street, shortly after they left the federal building with a regular morning bag of registered mail for the First National bank. The robbers snatched the mail from Voelsch.

The victims and several witnesses gave chase in taxicabs, but the robbers escaped in the traffic, aided by a heavy fog.

METEORITES FALL IN STORM; 2 WOMEN HURT

Spartanburg, S. C., March 17.—(AP)—At least two persons were injured, one seriously, by a storm here tonight which was accompanied by what weather bureau officials described as a shower of meteorites.

During the storm, accompanied by heavy wind, rain, and hail, residents of widely separated points throughout this section telephoned newspapers asking the explanation of a blinding light which was followed by a shower of small objects resembling pebbles.

Window ledges and streets were covered by the matter, which fell in pieces said to weigh about half as much as a one-cent piece.

Weather observers said they never before had seen such a shower, but that a comparatively nearby explosion of a meteor probably was responsible.

Mrs. Eva Heffner, 78, was seriously injured when the wind demolished her home. Her daughter received less serious injuries.

Others in the house were buried in debris, but all were able to extricate themselves without serious injury.

KREUGER'S $100,000 ART COLLECTION IS DISCOVERED IN VAULT

New York, March 17.—[Special.]—Paintings, silverware and rare books valued at $100,000, collected by the late Ivor Kreuger in the prosperous days when he was striving to establish a world match monopoly, were discovered today in a vault of the Goodman warehouse in Jersey City by attorneys who made a visit of inspection under a court order.

One painting, described as a small Rubens, was valued by the searchers at $17,000. Ten other paintings by less well known artists were valued at from $1,000 to $15,000 each. The books and the silver have not yet been listed in detail.

It was observed that 300 small etchings which Kreuger is believed to have collected were not in the vault. Further search will be made for these, which have been valued tentatively at $60,000.

The order permitting inspection was obtained by Emanuel Weitz, Jersey City attorney, representing the Irving Trust company, trustee in bankruptcy for the International Match corporation, from Vice Chancellor James F. Fielder. A previous court order had forbidden removal of the contents of the vault, which had come from the apartment that Kreuger maintained.

5 Boys and 2 Girls Held in West Side Burglaries

Five boys were held as confessed burglars at the Fillmore street station last night and the two sisters of one of them also were held because of the finding of stolen property in their rooms. The boys are Harry Sarris, 14 years old, 3411 Monroe street; Arthur Halpin, 17, of 3524 Harrison street; Orville Hoagland, 17, of 3165 North Clark street; Stanley Ronnan, 16, of 3325 Monroe street, and Roy Judd, 16, of 3114 Madison street. The young women are Mrs. Lillian Howard, 27 years old, and Violet Sarris, 18, sisters of Harry Sarris. The group admitted more than 75 burglaries on the west side.

Woman's Body Is Taken from Drainage Canal

The body of an unidentified woman, about 42 years old, was found in the drainage canal at Harlem avenue last night. She had been dead about three weeks.

HOUSE MEMBER OF PENNSYLVANIA ENDS OWN LIFE

Philadelphia, Pa., March 17.—[Special.]—Jacob Matha, an attorney, who was chairman of the ways and means committee of the state house of representatives, was shot and killed today in the bathroom of his home. His death was listed as "accidental" on police records, but friends said he had ended his life as the result of temporary derangement induced by an automobile accident two years ago.

"I have learned from his wife that he was so agitated by his fancied ideas and worries that he was unable to sleep all night long, and he was highly nervous when he arose this morning," said G. Harry Mathay, with whom he long has been associated in the practice of law.

Mr. Mathay, who was 48 years old, had been a member of the legislature since 1922. Associates said he had been working day and night on financial problems of the state.

SCIENCE SCORES AS TWINS ESSAY STUNTING TESTS

Johnnie Bests Jimmie, but Loser Smiles.

New York, March 17.—[Special.]—Jimmy and Johnnie, twin sons of a taxicab driver, having reached the venerable age of 11 months, today were put through their paces for the edification of a group of scientists.

Johnnie was the first to arrive on this mundane sphere. He weighed 6 pounds and 5 ounces when he checked in. Jimmie, arriving a short spell afterward, weighed 7 pounds and 8 ounces.

Hardly had their first amazed squalls ceased than science took them in hand. Johnnie was started on a stunt career; Jimmie was permitted to live the life of Riley in his crib with no scientist to experiment and teach him tricks. He does more laughing than his twin, and when he fails at a stunt he seems to enjoy the joke immensely. At least he has been known to bend over in laughter until he fell on his face.

Observed by Psychologist.

Since birth the twins have been under the care of Dr. Myrtle B. McGraw, psychologist and director of the child clinic of the Neurological institute.

As Johnnie and Jimmie exhibited their abilities at stair climbing, standing, grasping, and other feats of strength and skill, it became increasingly evident that Johnnie's strenuous training has helped him outstrip his brother in many of the motor reactions.

Jimmie Wants Toy.

For example, Jimmie wanted the toy which Dr. McGraw held out for him on the first step of a stairway. But he had not the slightest idea of how to obtain it and stood, chuckling gleefully with his observers, at his own dilemma.

Johnnie, the trained, crawled seriously up the stairway in his birthday clothes and even could be persuaded to clamber to the top of four steps to reach his prize. He also could scale a slide set at an 80 degree angle to reach an alluring cold cream jar, while Jimmie, after contemplating the goal, gave up. But he laughed again.

Tied to a small board and placed in water Johnnie swam, holding up his head; Jimmie would let his head bob under, but he came up laughing. An interesting observation brought out in the study is that an infant swims more easily at the age of 3 days than at the age of 3 months.

But Jimmie Smiles.

Taking it all in all, science seems to have shown that stunts can be taught to a small infant, but Jimmie enjoys the carefree spirit of the unenlightened, while the responsibilities of accomplishment appear to rest heavily upon the tiny pink shoulders of his more tutored brother.

CIVIL WAR VETERAN FAILS IN FIGHT FOR BURIED POT OF GOLD

Booneville, Ind., March 17.—[Special.]—The mysterious pot of gold which Thomas White, 86, a civil war veteran, has tried to obtain from some of his relatives, was declared today to have been real, but he is just as far away from it as ever.

A jury in the Circuit court of Warwick county cleared Quill White, a nephew, as well as Owen Fitzgerald, Leo and Frank Raney, more distant relatives, of charges of having found the gold and failing to share it with Thomas White. The defense agreed that Sarah White, mother of Thomas, had been in the habit of hoarding gold in various places around a farmhouse eight miles south of Washington, Ind. When that house was razed two years ago they said some unknown person probably had found the gold, after discovering instructions.

Thomas White had believed the gold, amounting to about $20,000, was buried in an iron crock.

Charges Mate Kicked Her Out of Bed for Snoring

Mrs. Dorothea Rosengren, 2127 South 5th avenue, Maywood, snored on night, and as a result her husband, Frank, kicked her out of bed, she charged yesterday in a bill for divorce filed yesterday in the Superior court by Attorney Harry X. Cole. She further charged that Rosengren, who is superintendent of the Edgewater branch postoffice, married her "as a matter of convenience" because she was a widow and owned her own home.

Jackie Heller, Radio Singer, Files Suit for Divorce

Jackie Heller, radio crooner now appearing at the College inn in the Hotel Sherman, brought suit for divorce yesterday in the Circuit court. He charged that his wife, Grace, deserted him two weeks after their marriage on Oct. 16, 1931.

ROTHMOOR COATS
and Brucewood suits
$17.50
Such spirit, such sparkle, such *joie de vivre*. Such thoroughbred quality, too. Your $17.50 will buy you a real fortune—if you spend it here
Others to $100. Coats 12 to 46, stouts 33 to 45. Suits 12 to 42. 5th fl.
Maurice L Rothschild
State at Jackson

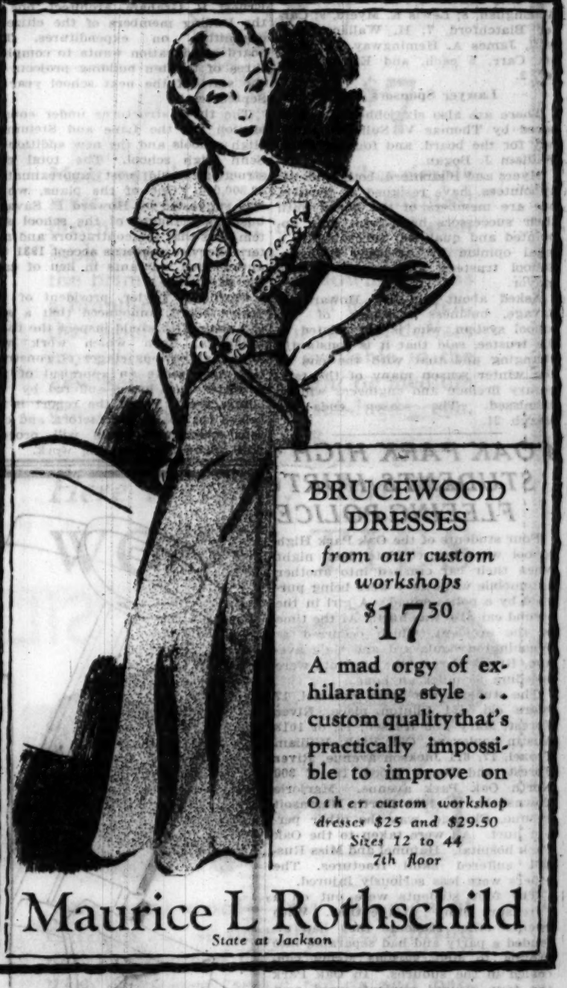

BRUCEWOOD DRESSES
from our custom workshops
$17.50
A mad orgy of exhilarating style . . custom quality that's practically impossible to improve on
Other custom workshop dresses $25 and $29.50
Sizes 12 to 44
7th floor
Maurice L Rothschild
State at Jackson

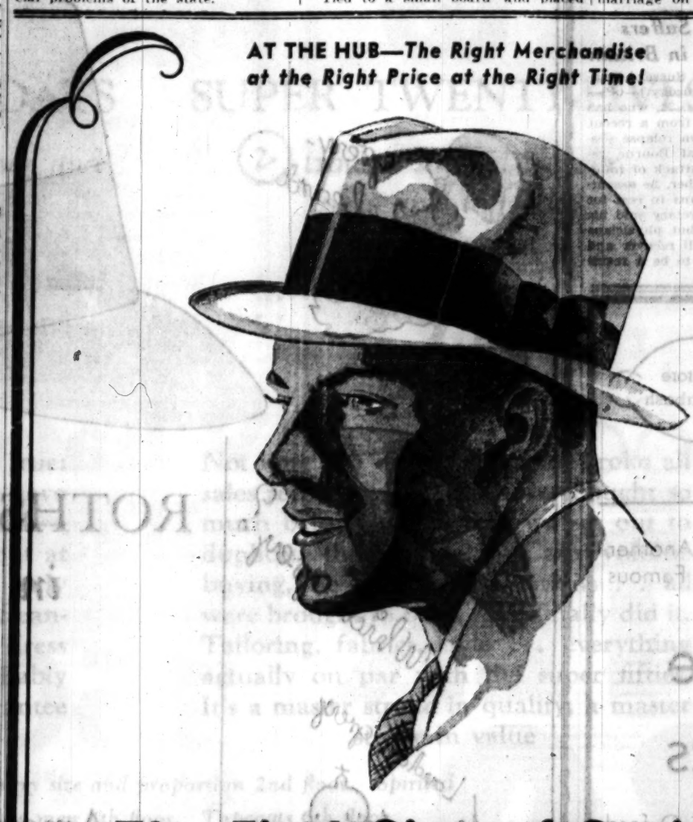

AT THE HUB—*The Right Merchandise at the Right Price at the Right Time!*
The First Sign of Spring!
The New Stetsons Are At THE HUB
$5
Others $7 and $10
• When Stetsons arrive at THE HUB—the spring season is on. They're here today in an enormous selection that assures you exactly the hat for your type. Pick one out—you'll enjoy the change and the added style thrill.
THE HUB
HENRY C. LYTTON & SONS
State and Jackson CHICAGO | Orrington and Church EVANSTON | Marion and Lake OAK PARK | Broadway and Fifth GARY
Open Saturday Until 9 P. M.

Two Specials! for Saturday only . . .
Sheer wool SUIT **29.50**
Polka dot FROCK **17.50**
"Spring Tonics" to wear now under your Fur Coat . . .
The Sheer Wool Suit with its fresh printed blouse is just one of the exciting suits we have at prices as exciting as the suits themselves. And the frock of coin dots with its flower-like organdy touches is but one of our grand *First Floor Fashions—famous for their moderate prices.*
Leschin 318 south michigan

COUPON FOR TRIBUNE ACCIDENT INSURANCE POLICY
For New Policy Renewal, $1.25 a Year
To secure the Chicago Tribune-Federal $7,500.00 Travel Accident Insurance Policy, or to renew for another year one previously issued to you, cut out and fill in the application below and send it with registration fee of $1.25 to Tribune Insurance Dept., Federal Life Insurance Co., 168 N. Michigan Ave., Chicago, Ill. Remit by money order or check payable to Federal Life Insurance Company. (During the first five years, as provided in the policy, the value of all specific indemnities increases 10% each year the policy is renewed.)
☐ NEW POLICY OR ☐ RENEWAL
Check here if you wish new policy. Check here if you wish old policy renewed.
APPLICATION for $7,500.00 TRAVEL ACCIDENT INSURANCE POLICY
Issued to Readers of the Chicago Tribune
If Renewal, write Policy Number here. No. .....
(If you wish a new policy ALL QUESTIONS BELOW MUST BE ANSWERED. If you wish to renew a Policy previously issued to you, indicate above and fill in name, address and policy number.)
Do you apply for a $7,500.00 Travel Accident Policy in the Federal Life Insurance Company, issued only to Readers of The Chicago Tribune?.....
What is your Full Name?.....
Address? ..... Number Street
..... City State
What is your Age?.....Place of Birth?.....
Date of Birth? Month.....Day.....Year.....
Are you Totally Blind or Deaf?.....Are you Crippled to the Extent That You Cannot Travel Safely in Public Places?.....
What is the name and address of person to whom you want this insurance paid in case you are killed? (If not answered insurance will be payable to your Estate.)
Beneficiary's Name?.....
Relationship?.....
Address?.....
Do you certify that you are or will become a reader of the Chicago Tribune?.....
Sign your name here.....
NOTICE: Not more than one policy will be issued to any one person. Issued Only to Applicants Over 10 and Under 70 Years of Age.

LIST PATRONAGE JOBS IN PUBLIC SCHOOL SYSTEM

Joseph P. Savage Sponsor for 70 Appointees.

A list brought to light yesterday revealed the allotment of patronage in the business department of Chicago's public school system. Members of the school board, aldermen, ward committeemen, union agents, and others in the political picture are included as sponsors for 376 jobs.

Trustee Joseph P. Savage, appointed to the board by a former administration, heads the list with 70 jobs charged up to his sponsorship. Second in the list is Mrs. W. S. Hefferan, appointee of the late Mayor Cermak, with 17 employés. William D. McJunkin, appointee of a former mayor, is third with 16 persons on the pay roll.

Robert Crowe Among Sponsors.

One of the politicians controling jobs at the school board, it was disclosed, is Robert Crowe, former state's attorney and law partner of Trustee Savage.

The list showed that Savage's jobs included 23 temporary janitors, 15 substitute firemen, 6 substitute engineers, 3 temporary janitresses, 2 bookkeepers, and six miscellaneous jobs.

Charged up to Mrs. Hefferan are three temporary janitors, three temporary janitresses, three temporary bath attendants, two substitute firemen, two watchmen, and four miscellaneous.

President Orville J. Taylor of the school board, it was revealed, has sponsored only one jobholder, a substitute engineer.

Other members of the board and the jobs they control are as follows: John A. English, 8; Lewis E. Myers, 9; Carter Blatchford, 7; H. Wallace Caldwell, James A. Hemingway and Robert Carr, 5 each, and Ernst Buehler, 2.

Lawyer Sponsors Six.

There are also six jobholders sponsored by Thomas V. Sullivan, attorney for the board, and four by Supt. William J. Bogan.

Myers and Blatchford, both holdover appointees, have resigned as trustees but are members of the board until their successors have been duly appointed and qualified, according to a legal opinion by Attorney Sullivan. School trustees are named by the mayor.

Asked about the list, Howard P. Savage, business manager of the school system, who is not related to the trustee, said that it is constantly changing and that with the end of the winter season many of the temporary firemen and engineers will be dismissed. The season ends on March 21.

4 OAK PARK HIGH STUDENTS HURT FLEEING POLICE

Four students of the Oak Park High school were injured late last night when their car crashed into another automobile while they were being pursued by a police squad. A girl in the second car also was hurt. At the time of the accident, which occurred at Washington boulevard and Gale avenue, Rivert Forest, the students were speeding 65 miles an hour.

The students are Louis Hammel, 17 years old, 551 Clinton place, River Forest; Mary Lou Russell, 17, of 1018 Austin boulevard, Oak Park; William Troxel, 17, 611 Jackson avenue, River Forest, and Peggy Wood, 16, of 300 North Oak Park avenue. Marjorie Townsfield, 18, 1429 North Massasoit avenue, Chicago, was the other person hurt. All were taken to the Oak Park hospital. Hammel and Miss Russell suffered skull fractures. The others were less seriously injured.

The four students were out on a "treasure hunt" at the time. With twenty other students they had attended a party and had separated into groups to find various items concealed in the suburbs. In Oak Park the four injured students sped past Sergt. Inglin and his squad. The police began chasing them, the chasing ending when Hammel, driving, veered his car into one containing Miss Townsfield and three friends.

3 SCHOOL HEADS AVOID PAY CUTS; PROMISE REFUND

The three major heads of the Chicago public school system, whose salaries remain at the basic rate although teachers and other employés were given a 15 per cent cut in the 1933 school budget, are under a "gentleman's agreement" to refund the amount in question at the end of the year. This was revealed yesterday by the officials, Supt. William J. Bogan, Howard P. Savage, business manager, and Thomas V. Sullivan, attorney.

At one of the secret conferences during budget making time, it was revealed, the school trustees decided that if the salaries of the officials they had elected were reduced the result might be a breach of contract suit. The department heads agreed at the same time to refund the amount of the cut.

"Why, I wouldn't want to face the school teachers," said Mr. Bogan, "if they took a 15 per cent cut and I didn't refund this portion of my salary."

The basic salaries of the three are: Bogan, $15,000; Savage, $12,000, and Sullivan, $12,000.

Robbing Squires, Mo., Office Called Habit for This Man

Springfield, Mo., March 17.—[Special.]—Rolla Wilson, who has served two terms in the penitentiary for robbing the Squires, Mo., postoffice, is held in jail here on the same charge. This time he also is facing the possibility of kidnaping charges being added. Last night Postmaster Charles Spurlock was held up at his little postoffice, the robber obtaining little more than $5. Spurlock was forced to accompany the holdup man. He was knocked unconscious after being tied to a tree. Wilson was arrested here today with a revolver and $4.60 in small change.

Senator Speaks at Irish Fellowship Club Banquet

Front, left to right: James J. Kelly, president Irish Fellowship club; Senator David I. Walsh, Massachusetts, speaker, and Bernard J. Mullaney. Rear: M. S. Szymczak (left) and the Rev. William J. McNamara, rector of St. Patrick's church, at thirty-second annual banquet of organization last night in the Palmer House. [TRIBUNE Photo.]

PUSH PLANS TO RESUME SCHOOL CONSTRUCTION

Plans for the resumption of the school building program, which was halted a year and a half ago because of lack of funds, were discussed yesterday at a meeting in the office of Ernest R. Graham, architect, one of the leading members of the citizens' committee on expenditures. The board of education wants to complete three of the ten building projects by the start of the next school year in September.

The three structures under consideration are the Lane and Steinmetz High schools and the new addition to Senn High school. The total construction would cost approximately $2,500,000. One of the plans, which was suggested by Howard P. Savage, business manager of the school system, was that the contractors and material service concerns accept 1931 tax anticipation warrants in lieu of cash for payments.

Orville J. Taylor, president of the school board, announced that a special committee would inspect the three buildings, upon which work was halted at various stages of construction, and make an appraisal of the damages and losses suffered by the contractors. When the report is received the board, contractors, and citizens' committee again will proceed with plans for resuming work.

LAST MEMBER OF FAMILY DEAD IN GUN TRAGEDY

Norman Heller, 14 years old, 723 Melrose street, died yesterday at the John B. Murphy hospital, the fourth victim of the shooting in which his father killed the three other members of the family and then committed suicide. The father, Victor E. Heller, secretary treasurer of a wholesale clothing concern at 239 South Market street, shot and killed his wife, Elsa, 40 years old, a son, Sylvan, 9 years old; fatally wounded Norman, and then shot himself. The shooting occurred early Thursday in the family apartment. A note left by Heller indicated that fear of separation from his family had caused him to kill them and himself.

Cardinal Bourne Suffers Sudden Relapse in Britain

SAINT LEONARDS, Sussex, England, March 18.—[Saturday.]—(AP)—Cardinal Francis Bourne, 72, who has been recuperating here from a recent illness, suffered a sudden relapse yesterday. When Cardinal Bourne returned after a serious attack of influenza in Rome in December, he assented to advice of physicians to rest for three months. His secretary said his condition was serious, but physicians said they believe he will recover and that the relapse seems to be a result of overexerting himself.

Indiana Assessor Dead from Street Car Injury

Lloyd Weldy, 45 years old, county assessor of Elkhart county, Ind., died at the county hospital yesterday from injuries received on March 14, when he was struck by a street car at Clinton street and Jackson boulevard. Weldy, a resident of Wakarusa, Ind., was visiting Chicago with his wife as a delegate to the Pure Milk association.

SEN. WALSH HITS BIG BUSINESS AS CAUSE OF CRISIS

Addresses Banquet of the Irish Fellowship Club.

(Picture on back page.)

Speaking last night at the annual St. Patrick's day banquet of the Irish Fellowship club in the Palmer house, Senator David I. Walsh of Massachusetts criticized "big business" and the "abandonment of the ethical and public motives which characterized the early settlers of the country" as causes of the nation's economic troubles.

"The trouble with big business," he said, "is that it embodies all the objections which we entertain toward bureaucratic government. Government bureaus infringe on our liberties.

Detriment to Individualism.

"This depression has demonstrated that big business is a detriment to 'rugged individualism' and freedom of opportunity to all. The sooner we dismantle the great regimented corporations and return to small personal adventures and enterprises, the better for the capitalistic system."

St. Patrick's day was observed in Chicago yesterday and last night in traditional fashion. Special services were held in St. Patrick's church, Des Plaines and Adams streets. Offices of the city hall and county building were closed. Nearly every one wore a bit of green in honor of the day.

Hold Special Programs.

Dances and entertainments were held last night by the Ancient Order of Hibernians in the Morrison hotel; the United Celtic American Societies at White City; the Shanno Rovers' club at Carmen's hall; and the American Association for Recognition of the Irish Republic in the 131st Regiment armory. Many other civic and social organizations observed the occasion with special programs.

FREE STATE MINISTER REVIEWS ARMY ON ST. PATRICK'S DAY

DUBLIN, Irish Free State, March 17.—(AP)—A parade of national army units to the college green, where Minister of Defense Frank Aiken reviewed the marchers, featured Dublin's celebration of St. Patrick's day. Airplanes circled overhead while the national army members marched.

Public houses throughout all the Irish Free State were closed.

President de Valera, accompanied by his cabinet and a mounted escort, drove in state from the government buildings to the procathedral, where they attended high mass.

CRERAR HEIRESS FILES RENO SUIT FOR 3D DIVORCE

(Picture on back page.)

Suit for divorce against her third husband, John Reginald Dane, was filed in Reno, Nev., yesterday by Mrs. Catherine Crerar Otis Koehn Dane of Chicago. She is the daughter of Mrs. Marie Crerar, 209 Lake Shore drive, widow of John Crerar, coal and shipping magnate.

The Reno declaration charges simply that Dane failed to support her and was cruel. The Danes were married quietly in the east March 19, 1932. He is the son of Mr. and Mrs. Chester Linwood Dane of Bedford Hills, N. Y., well known in New York society.

Mrs. Dane is about 25 years old. She was first married to Ralph C. Otis Jr., son of Mr. and Mrs. Ralph C. Otis. Their wedding on Jan. 15, 1927, at St. Chrysostom's church was one of society's most fashionable events of the season. On July 6, 1929, she won a divorce in Chicago on the grounds of cruelty.

In April, 1930, the former Mrs. Otis was married secretly to Frederick Koehn of Wilmette. A few months later she went to Reno and obtained a divorce on the grounds of mental cruelty.

FALL FATAL TO WOMAN.

Mrs. Josephine De Lorimer, 50 years old, 6433 South Peoria street, died at her home yesterday as a result of injuries incurred on Feb. 19, when she fell on the ice.

The Tailored Suit
is the mainstay of your spring wardrobe
Betty Wales heralds the new era with the smartest spring suits you've seen for many a day . . . dashing new styles that'll make you feel like "going places and doing things" just to wear them. The model sketched is made of a very fine mannish twill.
25.00
Pique Blouse, 1.95
Betty Wales
172 NORTH MICHIGAN AVE.

ADVERTISE IN THE CHICAGO TRIBUNE

The Men's Store
Monroe at Wabash
We're Ready for Another Run On Our Now Famous
White Shirts
Of Broadcloth, Oxford Cloth in the Three Styles Shown. At the Right, the New "University"
3 for $5
ALL WITH
Hand Like
MONOGRAMMING
At No Extra Charge
Shirts, First Floor
CARSON PIRIE SCOTT & Co

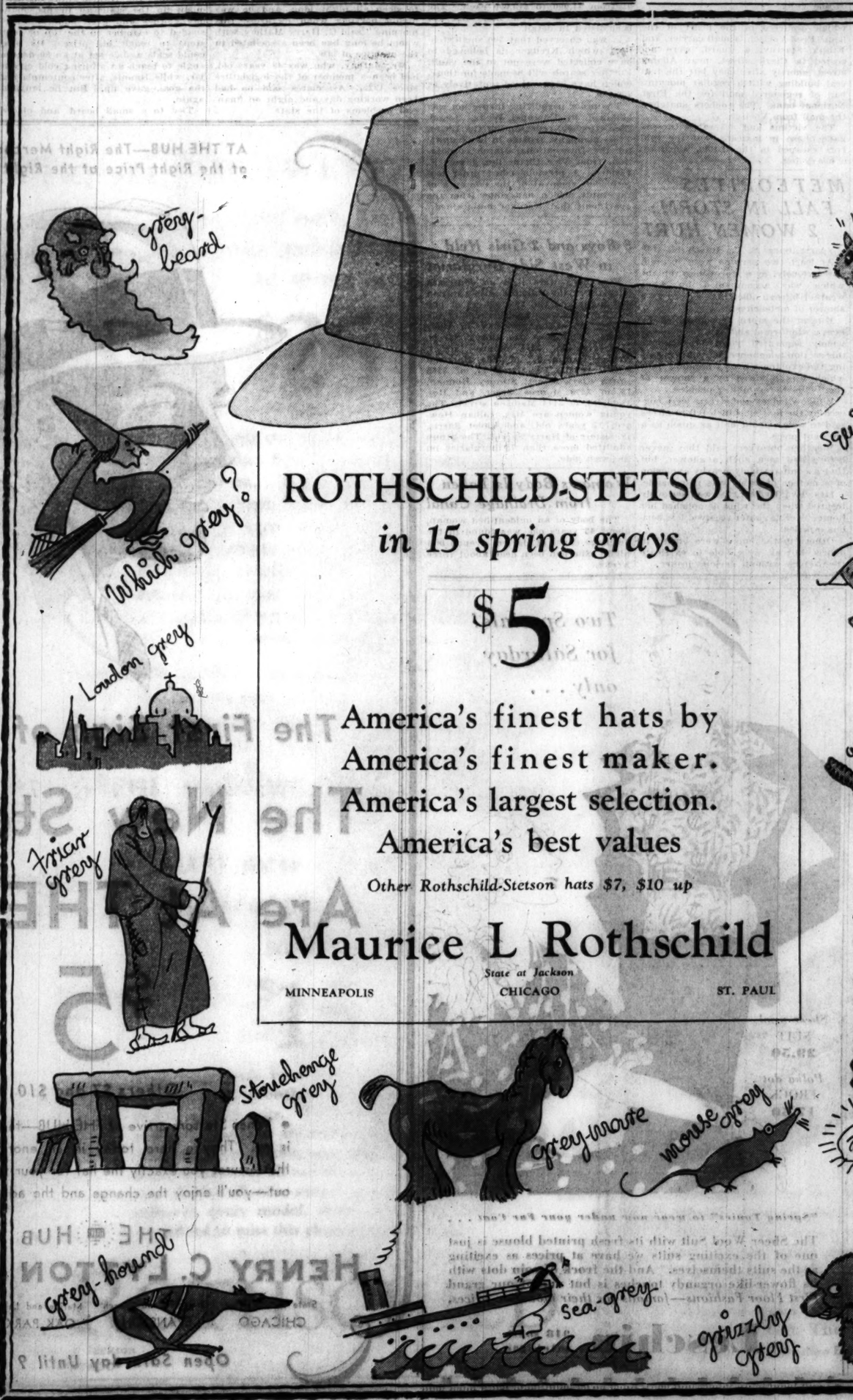

PLAN EMERGENCY ACT TO GIVE CORR MAYOR'S POWER

Governor and City Officials to Confer.

BY ARTHUR EVANS.

An emergency measure to clothe Acting Mayor Frank J. Corr with full powers to sign bonds, warrants and other documents is to be considered at a conference to be held in the next day or two between Gov. Henry Horner, the fiscal officers of the city, and the acting mayor.

Republican party leaders, meanwhile, inclined to the position that they could hardly oppose action to validate the signature of the de facto mayor on financial and other documents affecting the city pay rolls. Representative Elmer Schnackenberg, minority floor leader in the house, at the instance of William H. Weber, Republican county chairman, called a meeting of all Cook county Republican representatives for Monday afternoon. At this time a course of action is to be mapped out on all emergency measures proposed at Springfield relative to the Chicago mayoralty.

Plan Partial Support.

As affairs stood last night, the Republicans may oppose part of the Democratic legislative program and may support portions which may propose to endow the de facto mayor with full power in view of the financial situation of the city.

Acting Mayor Corr was to have held a meeting with William H. Sexton, corporation counsel; James A. Kearns, city treasurer; Henry Cutler, bond expert, and others yesterday on the question of what steps are necessary to validate his acts, particularly on warrants and bonds. The conference was deferred because of the closing of the city hall in celebration of St. Patrick's day.

A proposal to put in a separate bill at Springfield on Tuesday, dealing with the validation of the de facto mayor's acts, was regarded among the politicians yesterday as likely to meet with small opposition in the legislature.

Split on Primary Costs.

As to the rest of the program concerning the selection of a new mayor to fill the Cermak vacancy, which runs to April, 1935, there is still controversy.

One moot question is whether primaries should be abolished for the special election. The Democrats have inclined to the view that nominations should be made by the party city committees, as an economy measure which would save perhaps $400,000 the estimated cost of a primary. The Republicans have been dead set against elimination of the primary. One reason advanced is that the public would repose little confidence in a candidate picked by the present setup in the Republican city committee.

The Democrats have been urging a special election on June 5, at the time of the judicial elections. The Republicans have been opposed to this. They raise the point that it would add more partisan politics to the bench elections, which, hypothetically, are untrammeled by machine politics because they are held in June. The Democrats voice suspicions that the Republicans in reality are seeking to defer the election of mayor until next year, if possible, with the idea that they might have a better chance to elect a Republican.

Bill Up Next Tuesday.

The Adamowski bill, which comes up in the house next Tuesday on second reading, gives the Chicago city council the right to elect a mayor from inside or outside its membership who shall have full powers as mayor. It provides that the special election to fill the unexpired term shall be held at a time to be fixed by the council.

This bill embraces the program favored by the Democratic organization at its meeting a week ago. Whether it is to be modified will be considered over the week-end. The Adamowski bill is regarded as broad enough to enable the city council, if a good outsider were picked as mayor to fill the unexpired term, to retain him in office until 1935, by perhaps setting the date of the special election on the same day as the next regular election of mayor in April, 1935.

The Democrats have 80 members of the house. Emergency legislation would require 102 votes. If the Republicans should withhold aid from the emergency measures, the Democrats point out, the bills can be put through as ordinary measures requiring only a majority vote in the legislature, and they would take effect July 1. If a special election were held, it is argued, it would be called for some time in July, and amendments to the primary law might permit a primary, with a brief time intervening between primary and election.

Polish Police Opens Fire on Strikers; 5 Die, Scores Hurt

PABJANICE, Poland, March 17.—(AP)—Five persons were killed and several scores injured today when police fired on a menacing demonstration by textile strikers. About 9,000 workmen are on strike in the Lodz district. They quit work a week ago when their employers refused to sign a joint contract.

TRIANGLE RESTAURANTS
6 of them in the loop

Jimmy darlin', she'll GET run over 'less you watch her good . . . . . she's been that way an hour . . . . . her Bob's WAITIN' for us at the TRIANGLE. In LOVE? Silly, so'm I! Hurry! An' a movie? Jim, too? *Hot* diggity!

SPECIAL TODAY: Our famous, thick and satisfying roast sugar-cured HAM SANDWICH; a STRAWBERRY TART piled high with whipped cream and crammed full of cold, red, juicy berries from the mountains of the moon! AND COFFEE! 25c

COLLEGE BEAUTY

Miss Lois Lumpkin of Evanston, who was one of six co-eds picked as a beauty queen at De Pauw university, Greencastle, Ind.

Body of Army Student Flyer Found on Ranch

Comfort, Tex., March 17.—(AP)—The body of Charles D. Rogers, army student pilot at Kelly field, who crashed during the night, was found today on a ranch near here.

SEEK TO EXTEND DELINQUENT TAX PAYMENTS TO '39

Plan Would Affect Bills of '28, '29, and '30.

A new plan for clearing up Cook county's tremendous load of delinquent taxes by installment payments running to the end of 1939 was announced yesterday at a conference called by County Judge Jarecki. The plan received the immediate approval of the Sargent committee on public expenditures, the Chicago Real Estate board, representatives of banks and large property owners, and all the interested county officials except State's Attorney Courtney, who withheld judgment until tomorrow.

One of the chief advantages of the plan is that it can be put into effect without seeking special legislation at Springfield. Another is that, as at present constituted, at least, it will apply only to delinquent taxes of the 1928, 1929, and 1930 levies, and property owners may enjoy its benefits only if they pay their 1931 and subsequent taxes in full as they become due. The real estate tax delinquencies for the three years covered by the plan now total $164,564,627, and penalties totaling $30,925,791 will have accrued by July 1.

Under Court's Jurisdiction.

During the period of nearly seven years which it will take to clear up tax arrears under the plan, Judge Jarecki would retain jurisdiction over all the delinquent properties in the county court. He would do this by retaining jurisdiction over all cases in which objections are now pending in his court and in the remaining cases, those of properties already forfeited and sold for taxes, would get jurisdiction through the filing of objections to the next sale of the properties by the county treasurer.

The first installment under the plan would be paid on July 1. At that time the taxpayer wishing to take advantage of the installment plan must do three things. He must show a receipt in full for the first installment of his 1931 taxes, for which the penalty date fell on Wednesday. He must pay 10 per cent of his back taxes and pay in full all penalties which have accrued on the back bills. And he must sign an agreement to make future payments according to the schedule set up in the plan.

These schedules of payment, after the first one of 10 per cent, is as follows: Fifteen per cent on July 1, 1934; 10 per cent on May 1, 1935; 15 per cent on March 1, 1936; 10 per cent on Feb. 1, 1937; 10 per cent on Dec. 1, 1937; 15 per cent on Oct. 1, 1938, and 15 per cent on Dec. 1, 1939.

Each time the taxpayer pays an installment he must pay in full the penalties which have accrued at the rate of 1 per cent a month on the unpaid balance of his bill since the last payment was made. If at any time he defaults on a payment, either of the back tax installment or of current taxes, he will lose the benefits of the plan, his objection will be dismissed in the county court, and the usual legal machinery for forfeiture and sale of his property will start to operate against him.

Would Set New Penalty Dates.

The plan also involves a new schedule of penalty dates for payment of future tax levies. This would have to be ratified by the legislature. After changing the penalty date on the second installment of 1931 taxes from July 1, at which time it is now set, to Dec. 1, the schedule would run as follows:

Tax Levy.	1st Install.	2d Install.
1932	March 1, 1934	July 1, 1934
1933	Jan. 1, 1935	May 1, 1935
1934	Nov. 1, 1935	Mar. 1, 1936
1935	Sept. 1, 1936	Feb. 1, 1937
1936	Aug. 1, 1937	Dec. 1, 1937
1937	June 1, 1938	Oct. 1, 1938
1938	April 1, 1939	Sept. 1, 1939
1939	March 1, 1940	Sept. 1, 1940

The dates of March 1 and Sept. 1 would be the penalty dates on subsequent levies.

"The citizens committee on public expenditures," said Mr. Sargent, its chairman, "has discussed this plan at length, and discussed it with large property owners. In the committee's opinion we will get taxes in faster under this plan than if we continue to drift or attempt to force full payment of taxes for 1928 to 1930 at a time when owners must also make payment on the 1931 taxes.

"There are many properties which can pay part of their back taxes and the full installments for 1931, but they can't pay all their back taxes now. The owners tell us that if they are going to lose their property anyway they prefer to conserve their money and hang on as long as they can. We believe this is the best plan yet devised which will suit the public interest. We are prepared to indorse it highly and to take any public criticism of such an indorsement."

See Reopening of Hearings.

It seemed likely, after a hearing yesterday before the state tax commission, at which Mr. Sargent appeared, that favorable action would be taken upon the petition of the Chicago Real Estate board asking that hearings be reopened upon complaints against 1928, 1929, and 1930 real estate assessments which the old board of review refused to hear.

These complaints number about 60,000. Mr. Sargent suggested to the tax commission that the present board of tax appeals hear the complaints not strictly in its official capacity but as a commission acting for the County court, which still has jurisdiction over the tax cases.

24 Graduate Brewers Get Diplomas Today

Twenty-four graduate brewers will be awarded diplomas when they complete a six-months course this morning at the Wahl-Henius institute, 2374 Lincoln avenue. This is the first such class to be graduated at the institute since pre-prohibition days. The majority of the students have had from years of brewing experience and come from many parts of this country and Canada, Dr. Max Henius, president of the institute, explained.

Sales Manager Is Shot by Bandit in Office Holdup

Benjamin Heimbach, 47 years old, 600 Diversey parkway, was shot in the right side and seriously wounded yesterday by one of two bandits he resisted in the offices of the Gutmann Store Fixtures company, 1510 South Wabash avenue. Heimbach, who is sales manager for the company, was taken to St. Luke's hospital. From his sister, Mrs. Bella Loeb, cashier of the company, the robbers took two rings valued at $1,650.

WE'RE OPEN SATURDAY NIGHT UNTIL 9 O'CLOCK

QUALITY

It's the backbone of this institution —there's no substitute for it—and now you can buy it at the lowest prices in generations

SPRING SUITS--TOPCOATS

de luxe quality by Kuppenheimer and Wall St. custom shops and GGG model shops

$35

This sounds unbelievable—but it's true: Kuppenheimer, Wall St. and GGG have exceeded their own best tailoring work—*not* at $50—*not* at $60 or $65—but at $35! Custom hand work that's truly de luxe. New. Fresh. Invitingly clean-cut. 1 or 2 trouser suits . . polo, dress and raglan topcoats. You probably expect a lot for $35; but we guarantee you'll get even more

SUPER TWENTY-FIVES

(2) trouser suits, 1-trouser suits and topcoats for spring at

$25

Not long ago our super fifties broke all sales records. $50 had never bought so much before. This year we set out to duplicate them for $25. Cash, volume buying, the economic conditions . . all were brought to bear. We finally did it. Tailoring, fabrics, style . . everything actually on par with the super fifties. It's a master stroke in quality, a master stroke in value

Suits for men of every size and proportion 2nd floor. Spirited suits for young men 4th floor. Topcoats 6th floor

Our bargain basement outdoes itself

Spring topcoats worth 50 to 100 per cent more—at

$10

This is a history-making offer—unmatched at any time. A famous topcoat maker took a terrific loss in disposing of 3,000 coats—celanese trimmed polo coats, double and single breasted coats, form fitting coats, belt and half belt models—tweeds, velours, suede cloths, coverts—all new, all smart, all clean-cut styles. By all means see them. You'll find the excellent quality practically unbelievable at this price

3,000 new (2) trouser suits at phenomenal savings

$15

They were made by a leading suit specialist—recognized as probably the country's leading maker of $25 suits. To keep his organization going we made a tremendous cash purchase, disregarded production costs, and bought suits by the thousands for all our five stores. And mind you, they're all *new* suits—up-to-the-minute in style—in every model, every size. You can't afford to miss this phenomenal offering

MAURICE L ROTHSCHILD

MINNEAPOLIS — State at Jackson CHICAGO — ST. PAUL

THE STORE FOR MEN

MARSHALL FIELD & COMPANY

FIRST to suggest that you wear this new Raw-Edge Hat

WITHOUT SNAPPING THE BRIM

$7

Most men think a snap brim hat simply must be worn with the brim snapped down. As a matter of fact most men look better in a raw-edge hat *without* the brim being snapped down. Here is a brand-new style made of fine fur felt, that would have sold for several dollars more last year. Lined; available in the new Spring shades of light or medium gray, a dark brown and a subdued green.

FIRST FLOOR

Here they are! More new

WOOL TIES

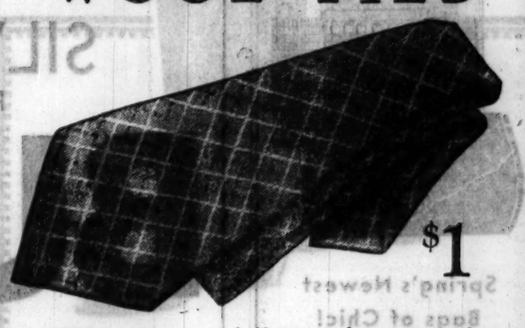

$1

"We want wools" say the men of Chicago . . . so here they are, a brand new shipment of them that just arrived. Rich colorings, smart plaids and patterns, every one hand-made of woolens loomed for ties—not for suits.

FIRST FLOOR—Also Evanston and Oak Park

Big or little plaids . . . how will you have your

PLAID SHIRTS

$1.95

Glen plaids for the man who likes the larger pattern; conservative houndstooth checks for the man who doesn't. It's a great plaid season and shirts in these good-looking plaid designs will be smart for months to come. Collar attached styles, well tailored and unusually priced. The tie to match, $1.

FIRST FLOOR—Also Evanston and Oak Park

A Great Store in a Great City
THE FAIR
State, Adams, and Dearborn Streets
Oak Park—Lake at Marion St. Milwaukee Ave. at Wood St.

For Today!
Fabric Gloves
59c
Their tricky swirling cuffs and other smart details and their fine fabrics will make you buy several pairs at this low price. White, creme, beige, and gray.
THE FAIR—Main Floor—Also Oak Park and Milwaukee Ave. Stores.

Sailors! Scoop Brims! Turbans!
$2.95
Fashion's "big 3" in hats that do flattering things for young fashionables! Rough or smooth straw and smart fabrics. One of many new styles pictured.
THE FAIR—Third Floor—Also Oak Park Store.

Spring's Newest Bags of Chic!
$1.00
Styles for every occasion. Calfskin, patent leather, fabricoid, silk, and beaded bags. Black, navy, red, and gray.
THE FAIR—Main Floor—Also Oak Park Store.

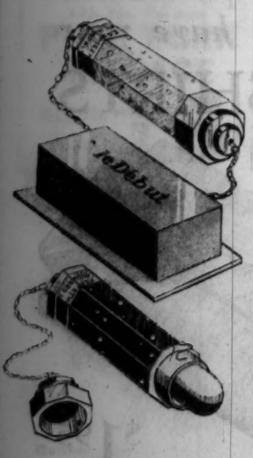

Former $2.50
'Le Debut' Cloisonne
LIPSTICKS
95c
Hudnut's famous "Le Debut" (discontinued) in beautiful, modern cloisonne holders. 3 shades and white.
THE FAIR—Main Floor—Also Oak Park Store.

U. S. DISMANTLES FORTIFICATIONS ON GUAM ISLAND

Pacific Territory Left at Mercy of Japan.

BY JOHN POWELL.
[Chicago Tribune Press Service.]

SHANGHAI, March 17.—United States naval and marine relief units, which arrived here today aboard the transport U. S. Grant, confirmed reports that the American naval authorities have dismantled the fortifications of Guam island, largest of the Marianne (or Ladrone) group. The United States obtained Guam from Spain on Dec. 10, 1898. The rest of the Mariannes are mandated to Japan.

The U. S. Grant was docked in Guam harbor for a considerable time while enroute from San Francisco to Manila. Officers of the transport said they interviewed Capt. Edmund S. Root, governor of Guam, who commands about 200 marines garrisoning the island.

Japs Inspect Fortifications.

Capt. Root is quoted as having said that the last defense unit had dismantled the guns and shipped them to Hawaii recently. Root also said that, upon instructions from the American authorities in Manila, he had recently invited the Japanese governor of Saipan island, a member of the Marianne mandated group, to visit Guam and that the Japanese official, accompanied by his staff of Japanese naval officials, made a complete tour of the Guam fortifications and were satisfied that the island now is of no importance strategically.

Capt. Root said the Japanese had been skeptical that the United States maintained only a force of 200 marines on Guam, but finally were convinced after the inspection tour.

The Japanese control Saipan island, which is north of Guam, as well as Pelew island, which is 300 miles southwest of Yap. Both these places were recently mentioned at the Geneva arms conference in connection with alleged Japanese fortifications.

In Midst of Japanese Zone.

Guam is some 3,600 miles east of Manila and is located almost in the exact center of the zone where the Japanese are planning their forthcoming extensive naval maneuvers. America agreed to discontinue the Guam fortifications at the Washington naval conference of 1922.

Yap, which is 1,200 miles east of Manila and 600 miles southwest of Guam, is a landing station for the American trans-Pacific cable, which also touches Guam. The Marianne and Caroline island groups, Japanese mandated islands located between the Philippines and American Samoa, where the Japanese maneuvers are scheduled, command the sea route between Hawaii, the Philippines, and the China coast. The Japanese also hold a mandate for the Marshall islands, east of the Carolines.

U. S. DISARMS PACIFIC OUTPOST

Arrow indicates the American island of Guam, the fortifications of which have been dismantled by the American naval authorities. Guam is practically surrounded by islands under Japanese mandate, including the other islands of the Marianne group, which Japan is reported to be fortifying, the Caroline islands, and the Marshall islands.

AUTOMOBILE THEFTS.

Automobile thefts, 84; recovered, 91; stripped, 19 [from police records for twenty-four hours ending at midnight Thursday]. There were no court cases.

MILK PRICE CUT IN JOLIET; HALT ALL DELIVERIES

Officials of the eight dairies in the Joliet Coöperating Dairies' association announced yesterday that there would be no milk deliveries in Joliet today. The announcement followed the refusal of 60 drivers employed by Joliet dairies to accept a pay cut.

Officials of the dealers' association said that milk would be sold at dairies for 6 cents a quart as compared with the price of 11 cents delivered at the homes. The dealers said that they had agreed with producers to readjust and lower the price of milk. This reduction cannot be made, they said, under the present wage scale paid to drivers.

The drivers are paid $28 a week with commissions for collections. On March 1, 1932, the drivers accepted a cut of 13 per cent, and a 10 per cent reduction on collection commissions. The farmers are paid $1.98 per hundred pounds for milk as compared with $1.45 paid to producers in the Chicago area.

PLANTS CALLING MEN TO WORK NEAR CLEVELAND

Auto Industry Is Spur to Other Factories.

Cleveland, O., March 17.—(AP)—More than five thouhand families in industrial Ohio cocked an ear for the factory whistle today as their breadwinners prepared to go back to work.

The call went out in Cleveland, Steubenville, Toledo, Youngstown, and other cities.

Industry had responded in the short span of four days to the impetus of open banks, whose numbers, incidentally, had mounted well past the 500 mark in Ohio tonight.

Other Factories Resuming.

The response began late yesterday when Thompson Products company of Cleveland announced it would recall between 300 and 400 men Monday. There followed quickly a call by the Cleveland Graphite Bronze company for more men to join the 350 already working full time.

The Cleveland branch of Fisher Bodies company today notified some 3,000 former employes to get out their overalls and appear for duty Monday morning.

The Toledo branch of the Chevrolet Motor company then chimed in with an announcement that operations would be resumed Monday after a week's shutdown. The plant had been employing more than 1,500 men.

Few Called at Youngstown.

Although no renewed demand for scrap iron had appeared, scrap yards at Youngstown today put 50 men to work sorting and preparing scrap for use in open hearth furnaces. The advance of $1 a ton to $10 for heavy melting scrap at Pittsburgh was an influence.

The Follansbee Brothers company, at Steubenville, O., disclosed plans for increased operations by Monday at its Follansbee, W. Va., tin mill plant. Some 75 men will be added to the pay roll.

Other Concerns Busier.

It also was reported the Hoover Sweeper company at Canton, O., was preparing to pick up operations after a two weeks' shutdown, with a call for 400 employes to return to their tasks.

CUMMINGS EYES U. S. TAX FIGURES OF MITCHELL

Washington, D. C., March 17.—(AP)—The income tax figures submitted in 1929 by Charles E. Mitchell, resigned chairman of the board of the National City Bank of New York, tonight were under close scrutiny by Attorney General Cummings.

In addition to this study, the attorney general gave thought, also, to his instructions from President Roosevelt to prosecute any wrongdoing that might be shown by the senate stock market investigation.

George Z. Medalie, United States attorney for New York, laid before Cummings during the day the result of his two weeks' investigation of the bankers' stock transactions which Mitchell told the senate committee he charged against his tax payments.

In his testimony, Mitchell said he sold 18,000 shares of the bank stock to a relative, taking a loss of $2,800,000, and deducted this from his tax return. Later, he bought the stock back.

"We are going into the New York situation very thoroughly," was the attorney general's terse comment upon the discussion.

He declined to say whether a course of action had been decided upon.

FRENCH AVIATOR BEGINS AIR TOUR AROUND WORLD

NANCY, France, March 17.—(AP)—Christian Moench, French aviator, who has made round trip flights to Tokio and to Madagascar, tonight hopped off for Barcelona, the first stage of a projected six months tour of the world.

The flight, under the auspices of the French air ministry, is for the purpose of stimulating interest in air touring.

Moench plans to visit South America, Central America, the United States, and Japan before crossing Asia and Europe on his return to Paris.

The two long ocean stages will be made by steamer, between Dakar and Pernambuso across the South Atlantic, and between San Francisco and Yokohama across the Pacific.

Saturday and Sunday
sale
DUTCH MILL CANDIES
2 POUNDS $1.02
CHOOSE FROM 175 DIFFERENT VARIETIES
No restrictions! Take every piece different or all of one kind! Orange peel, mints, toffee; fruit, nut and hard centers. Take home a box for the weekend.

Go to Church Sunday

"If ye abide in Me, and My words abide in you, ye shall ask what ye will and it shall be done unto you."
—St. John, xv., 7.

CATHOLIC.

OLD ST. MARY'S CHURCH
S. Wabash at 9th-st.
PAULIST CHORISTERS
SING AT SOLEMN MASS AT 12 O'CLOCK NOON.
OTHER MASSES:
5, 6, 7, 8, 9, 10, 11 A. M.
LENTEN SERVICES,
Naonday mass at 12:10 every day except Sunday.
Services Sunday, Wednesday and Friday evenings at 8 o'clock.

INDEPENDENT.

Chicago Ethical Society.
THE PLAYHOUSE,
416 S. MICHIGAN-AV.
SUNDAY, MARCH 19TH, 11 A. M.
Dr. Horace J. Bridges,
MISS CLEMENCE DANE'S PLAY ABOUT THE BRONTES.

CENTRAL CHURCH,
Orchestra Hall, 216 S. Michigan-av.
DR. FREDERICK F. SHANNON.
Sunday morning at 11 a. m.

AT HILLMAN'S 4 PURE FOOD STORES
You Save *Without Stinting* When You Buy at Hillman's Pure Foods

FRESH ROASTED CASHEW Nut Meats lb. 29c
Roasted and salted to perfection. On sale 28 W. Washington and Oak Park Stores.

"HILBRAN" Boiled Ham lb. 17c
Whole or ½ at this price

"HILBRAN" Baked Ham lb. 21c
Whole or ½ at this price

FLORIDA Grapefruit 5 for 19c
Juicy; Shopping Bag Free

HOME MADE Shrimp Salad lb. 29c
Made with fresh caught Jumbo Shrimp

Hillman's 100% Pure PORK Sausage MEAT lb. 10c

MILK-FED STUFFED ROAST CHICKENS 65c
Tender, milk fed, stuffed with delicious dressing and roasted a crispy brown in our kitchens. EACH:

FROM TENDER BEEF POT ROAST Cut from young and tender calf. lb. 6½c

NO BONE! NO WASTE! Rolled RIB ROAST, lb. 12½c

GENUINE SPRING Lamb SHORT LEGS, lb. 13c

SHORT LEGS OF YOUNG VEAL.....lb. 9c

ROASTING CHICKENS.....lb. 17c

PORK LOIN TENDER ROAST Rib or Loin Ends.....lb. 8c

"HILBRAN" or "JUSTRITE" HAMS lb. 10½c
Whole or half ham at this price

SLICED BACON ½ lb. 7c
In cellophane wrapped packages

FRESH SHRIMP 2 lbs. 25c
Jumbo size, fresh caught

HILLMAN'S POTATO CHIPS lb. 29c
Fresh fried, crisp, mouth-melting chips.

CALIF. RIPE OLIVES 2 cans 25c
Medium size, fancy quality olives

SWEET PICKLES 27 oz. jar 19c
Sweet mixed, relish or chips.

"Chicago's Market Basket" HILLMAN'S
28 West Washington | Store at Van Buren | 4631 Broadway | 1125 West Lake Street

a word to the wives

Today you can buy Silverbrook Pasteurized Creamery Butter at two pounds for 39 cents—a decidedly low price for butter of such high quality. And remember—Silverbrook is the butter that comes direct from the churns of America's finest dairy-lands. That's why it has the cool fragrance of green meadows and a fresh flavor that makes it a favorite Butter in Chicago.

A&P ESTABLISHED 1859 WHERE ECONOMY RULES

SILVERBROOK
PASTEURIZED CREAMERY
BUTTER
2 lbs. 39c
CARTON OR TUB

. . . And here are more big values at A&P that wise wives will not overlook

EIGHT O'CLOCK COFFEE 3 LBS. 49c
WHITE HOUSE MILK . . . 2 TALL CANS 9c
FIRM, RIPE BANANAS 4 LBS. 15c
AMERICAN FAMILY SOAP 10 BARS 49c

Prices advertised here are special for today only and in A&P Stores in Chicago and suburbs
THE GREAT ATLANTIC & PACIFIC TEA CO.
MIDDLE WESTERN DIVISION
A&P Food Stores

What Grocery Store Items Best Fit These Jingles?

The Chicago Tribune will pay $150.00 in Groceries

PAYABLE AT ANY ONE OF THESE STORES ADVERTISING IN TODAY'S TRIBUNE

National Tea Company | Kroger-Consumers
Hillman's | A & P Food Stores

for the Best Solutions to Today's "GROCERY STORE A-B-C's"

What food and grocery store items best fit the accompanying jingles?

Today the Chicago Tribune presents another game of "Grocery Store A-B-C's." It's loads of fun. There's no hard work to do—and there's $150.00 in groceries to reward successful contestants.

All you have to do is write in the names of a few grocery store and food items and state whether or not they are advertised in today's Tribune. Read the simple rules and start now!

THE RULES:

1. In the accompanying jingles certain words have been left out. You are invited to fill in the words you think best fit each jingle and try for the $150.00 in grocery prizes which the Tribune will pay.

2. To the persons who send in the best entries in accordance with these rules the Tribune will pay $150.00 in grocery orders drawn on any one of the stores listed above named by the winners. First prize, $25.00 in groceries; second prize, $15.00 in groceries; third prize, $10.00 in groceries; next ten prizes, $5.00 each in groceries; next 20 prizes, $2.50 each in groceries.

3. This offer is open to all—except employes of the Tribune and their families. You pay nothing.

4. Awards will be made to the persons who send in the best entries. Each entry must consist of the ten jingles printed today. Simply fill in the words you think best fit the jingles. After you have written in your choice of missing words, check the food and grocery ads in today's Tribune and place a cross mark in the square if you find the item advertised in any of today's Tribune food and grocery ads. If the item is NOT advertised, make NO mark.

THESE PRIZES FOR TODAY'S WINNERS

Each Prize Payable in Groceries at any one of the grocery stores named above.

1st Prize.....$25.00
2nd Prize.....15.00
3rd Prize.....10.00
Next 10 Prizes—$5.00 each. 50.00
Next 20 Prizes—$2.50 each. 50.00
TOTAL.....$150.00

5. All entries will be considered by a committee appointed by the Tribune. Contestants agree to accept the decisions of the committee as final. Judgment will be based upon suitability of words inserted, accuracy in checking, and neatness. No special consideration will be given to elaborate entries. In case of ties, duplicate prizes will be awarded to tying contestants. Only one entry may be submitted by any one contestant.

6. Address your entry to "GROCERY STORE A-B-C's No. 8," Chicago Tribune, Postoffice Box 1720, Chicago Ill. All entries to today's game must be received in the Tribune office before 6:00 p. m. on Wednesday, March 22, 1933. No entries will be returned.

7. You need not purchase the Tribune to compete. The Tribune may be examined at the Tribune offices or at public libraries free of charge. You may use the handy blank supplied here or you may submit your entry on a separate sheet of paper. Winners will be announced as soon as possible in the Tribune.

HANDY ENTRY BLANK

You may use this handy blank if you wish
"GROCERY STORE A-B-C'S NO. 8"
Chicago Tribune, Postoffice Box 1720
Chicago, Illinois

In the blank spaces below I have written in the names of the food and grocery store items which I think best fit these jingles. The ones checked with a cross mark thus ☒ are advertised in today's Tribune.

B is for_____, ☐ oft called a cracker;
You get a lot for a tenth of a smacker.

C is for_____, ☐ from bottles you shake;
A tomato concoction so good on a steak.

G is for_____, ☐ "Honk! Honk!" they cry;
Bought to roast and never to fry.

L is for_____, ☐ the vitamin meat;
Liked by cats and humans to eat.

M is for_____, ☐ let's write a ballad
About this dressing for a salad.

O is for_____, ☐ brought from afar;
They're best in months that have an "R."

P is for_____, ☐ so crooked, so queer;
Good to munch with a glass of beer.

R is for_____, ☐ a dark kind of bread;
A German favorite, 'tis often said.

S is for_____, ☐ sirloin or round;
In butcher shops all kinds abound.

T is for_____, that's proverbially tough;
But the honeycomb kind is dandy stuff.

My Name_____
Address_____
City_____ State_____
I buy most of my groceries at_____ (name of store)
If awarded a prize, I want my grocery order drawn on the store checked below:
National Tea Co. ☐ Kroger-Consumers ☐
Hillman's ☐ A & P Food Stores ☐
(Place cross mark after name of store you want order drawn on.)

Chicago Tribune
THE WORLD'S GREATEST NEWSPAPER

RECALL WEDDING OF ROOSEVELTS; ATTEND MOVIE

Old Friends Are Guests at White House.

Washington, D. C., March 17.—[Special.]—Just like a million or more of their fellow Americans, the President and Mrs. Roosevelt saw a talking moving picture tonight; their 28th wedding anniversary.

True, the movie was shown in the hall on the second floor of the White House and the President's guests were in evening garb, but it was a rollicking comedy. Reports were that the President and his wife, enjoying almost their first relaxation since the fourth of March, laughed as heartily as the rest.

Spends Busy Day.

The President arose early today and remained at his desk until nearly 7 o'clock. His last conference was a long session with his director of the budget, with whom the President is struggling on a drastic economy program.

For dinner the President and Mrs. Roosevelt had invited some of their old friends, among them guests at the Roosevelt wedding 28 years ago.

The President's mother, Mrs. James Roosevelt, and his uncle and aunt, Mr. and Mrs. Frederic A. Delano and Mrs. David Gray, Mrs. Roosevelt's aunt, were among those at the dinner table who could look back the 28 years to that impressive ceremony when another President of the United States, Theodore Roosevelt, uncle of Mrs. Roosevelt, gave her in marriage to her distant cousin Franklin.

One of Ushers There.

Warren Delano Robbins, a cousin of the President, who was an usher at that ceremony on St. Patrick's day in 1905, was present tonight with Mrs. Robbins.

Only one of the Roosevelt's five children, Mrs. Anna Roosevelt Dall, was able to attend her parents' party, and she brought her husband, Curtis B. Dall. The four sons were kept away by various circumstances, but each of them telephoned to wish his father and mother happiness. James, the eldest, from Boston, where he had gone on business with Secretary of War Dern; Elliott, from the Greenway ranch in Arizona, where he is starting a western career; Franklin Jr., and John, the two youngest, from their Groton school.

For a brief time this afternoon the President and Mrs. Roosevelt greeted a few friends in the President's office during a lull in the affairs of state and some of the visitors who had been in that staid office during previous régimes were struck by a somewhat startling transition there.

Notice Change in Room.

The erstwhile bare, cream colored walls had been covered with pictures, most of them beautifully done Currier and Ives nautical prints, of which the President has a priceless collection.

He brought the prints, many of which also now decorate the oval room on the second floor, which is the President's study, from his home at Hyde Park.

The President was carefully observant of the significance of this day. He wore a green carnation in his lapel and a bright green silk handkerchief in his breast pocket. Tonight Mrs. Roosevelt tucked a green and white gardenia in his lapel.

Woman Dies in Plunge from Hospital Window

Mrs. Catherine Burke, 46 years old, 1525 East 84th street, was killed yesterday when she leaped or fell from a window of the Woodlawn hospital, where she was a patient. Relatives said Mrs. Burke, the mother of ten children, 5 to 25 years old, had been ill for more than a year.

Plant Cherry Tree Grove in Park

Left to right: George T. Donoghue, superintendent of south parks; Mrs. Yoshio Muto, Harry S. Richards, and Yoshio Muto, Japanese consul, as first of five hundred cherry trees was planted yesterday on the wooded island in Jackson park. [TRIBUNE Photo.]

Gifts of Japanese

Yoshio Muto, Japanese cousul in Chicago, yesterday planted on the wooded island in the center of Jackson park near 60th street the first of 500 Japanese cherry trees presented to the South Park system by 300 Japanese residents in honor of Chicago's hundredth anniversary.

George T. Donoghue, general superintendent of the South Park system, in accepting the trees said that the park officials would do their part toward making cherry blossom time a festive occasion in April of each year.

The trees, averaging 5 feet in height, will border the walks in the gardens surrounding the three Japanese buildings. Among the trees are three large ones that will bear blossoms this year. The rest will require from three to four years growth before blooming.

Motion to Quash Bain Indictments Up March 27

Judge James F. Fardy in the Criminal court yesterday set March 27 for hearing on a motion to quash the indictments against John Bain, his son, John H.; his son-in-law, W. Merle Fisher, and Edward C. Barry. They are charged with receiving deposits while the West Englewood Trust and Savings bank was insolvent. Defense Attorney Harry Olson argued that the charges should be dismissed because the grand jury that returned the indictments was illegally chosen.

Two Held to Grand Jury for Robbery Murder

A coroner's jury yesterday held two men to the grand jury on a charge of murder. They are Arthur Barty, 26 years old, 6203 Princeton avenue, and Edward Weiss, 28 years old, 2442 East 78th street. Both, according to the police, confessed taking part in the robbery of Theodore Zutaut, 55 years old, 11207 Lowe street, on Thursday. They denied, however, that they shot Zutaut, attributing his murder to a third member of their gang whom they refused to name.

U. S. Woman Bomb Victim in Duce's List of Martyrs

ROME, March 17.—(AP)—John M. Di Sylvestro of Philadelphia, whose wife was killed last January when their Philadelphia home was bombed, was received today by Premier Mussolini, who expressed indignation at the attack. Mrs. Di Sylvestro's name, said the premier, will be included in the list of Fascist martyrs. Di Sylvestro is president of the Sons of Italy in America.

CAREFUL BUYER MAY FIND FOOD BARGAINS TODAY

Some Prices Higher, Others Remain at Bottom.

BY PAUL POTTER.

With retail prices on some grocery items rising and others remaining at the bottom of the price ladder, weekend shoppers today will find that it pays to make careful selection in filling the market basket.

Sugar and flour and many of the fresh green vegetables have advanced in price over a week ago, while some brands of coffee, butter, some canned goods, and a few meat items have receded. Little change is noted in quotations on eggs, oranges, apples, potatoes, milk, breakfast cereals, and other basic items.

No Drastic Rise Expected.

Chicago grocers report few indications of a drastic rise in retail prices such as was expected by "food hoarders" during the bank moratorium. While prices are expected to hold within the present range for most of the staples in the next few weeks, variable factors in the economic situation may cause some items to increase in value, grocers point out.

Several new food articles have been introduced in the Chicago markets this week. From San José, Cal., has come the cardona, a vegetable which is prepared in a manner similar to that employed in preparing the artichoke. They are green, nearly 18 inches long and weigh 5 or 6 pounds. The leaves when boiled or fried are tender and of fine flavor. They are high in mineral content.

Lima beans in the pod have also arrived. Both these and the cardona are introduced at comparatively low prices. Brussels sprouts continue to be of fine quality and low in price, with but two weeks left for their normal season here.

Fresh tomatoes at 10 cents a pound and large heads of cauliflower at 15 cents are on the bargain counter. Smoked ham is one of several kinds of meat offered at lower prices this week than for some time.

Coffee on Bargain List.

The low priced brands of coffee are being featured in many stores today as low as 15 to 17 cents a pound. Other well known brands of blended coffees are offered at somewhat higher prices.

Bananas are establishing a new low price today. In many stores they are selling at about 4 cents a pound. Spinach prices have been cut in half in ten days and this delicacy now can be bought for 5 cents a pound.

Mary Meade's Week-End Menus

Utilizing Today's Bargains

TODAY'S LUNCH.
Vegetable Soup Buttered Toast
Tomato and Cucumber Salad
Caramel Custard
Milk Tea

DINNER.
Ham Souffle with New Potatoes
Spinach with Drawn Butter and Garnished with Hard Cooked Egg
Hard French Rolls Butter
Wilted Lettuce Prune Whip Pie
Coffee

SUNDAY'S BREAKFAST.
Sliced Bananas in Orange Juice
Flaked Cereal Cream
Broiled Pork Sausage Toast
Milk Coffee

DINNER.
Orange Cup
Standing Rib Roast of Beef Gravy
Baked Idaho Potatoes
Cauliflower Cheese Sauce
Parker House Rolls Butter
Grapefruit and Cottage Cheese Salad
French Dressing
Apple Crisp
Demi-tasse

SUPPER.
Bacon Club Sandwiches
Hard Cooked Egg in Pepper Ring Salad
Hot Fudge Sundaes Wafers
Tea

MONDAY'S BREAKFAST.
Sliced Canned Peaches
Fried Oatmeal Mush
Soft Boiled Eggs Toast Fingers
Coffee Milk

These menus have been prepared by Mary Meade, THE TRIBUNE's cooking editor, to enable housewives to avail themselves of attractive values in the markets today. Tune in W-G-N this morning at 9:45 o'clock to hear Miss Meade's last minute shopping suggestions.

HOOVER STOPS IN CHICAGO ON HIS WAY WEST

(Picture on back page.)

Former President Herbert Hoover arrived in Chicago yesterday for a two day visit, described by his secretary, Lawrence Richey, as "just a break in the journey to Palo Alto," Mr. Hoover's California home.

The retired chief executive is the guest of A. W. Shaw, publisher, at his home at 50 Locust road, Winnetka. His privacy is being closely guarded, and Mr. Richey told reporters that no social affairs were being planned before Mr. Hoover, his son, Allan, and Richey entrain for California on the Overland limited tonight.

Mr. Hoover and his party arrived on the Broadway limited from New York, where the ex-President has been attending to private business since he left the White House March 4. They left the train at the Englewood station, where Mr. Shaw and his son, Roger, and two police squads met them. Mr. Hoover posed willingly for newspaper photographers, but refused comment on the economic situation.

Richey said that Mr. Hoover would rest at Palo Alto for about six weeks and then return to New York for more business conferences. If Mr. Hoover had any other plans for the future he did not care to announce them to reporters.

Coroner's Jury Finds British Actress Committed Suicide

LONDON, March 17.—(AP)—A coroner's jury inquiring into the death last Wednesday of Anny Ahlers, the actress, delivered a verdict today of suicide while of unsound mind. Miss Ahlers, who was playing "The Du Barry," died of injuries which resulted from a fall from her second floor bedroom window. It was said that she had been walking in her sleep, but the jury found that she had jumped from the window. She was 26.

15 Killed in Explosion and Fire Aboard Ship

COLOMBO, Ceylon, March 17.—(AP)—Fifteen persons were killed Tuesday night in an explosion and fire aboard the Norwegian steaship Hinnoy. It sank in the Indian ocean, 300 miles from here, survivors reported today.

PROBE MORTGAGE FRAUDS; 25 MEN UNDER INQUIRY

Mortgage frauds involving twenty-five men are under investigation by Assistant State's Attorney James J. Cherry. He said yesterday that he would ask warrants or indictments early next week. He said he had hundreds of complaints from persons defrauded of amounts ranging from $2,500 to $25,000 when they were sold junior mortgages as first mortgages.

Under the blue sky act the sellers may be prosecuted. The law requires that all except first mortgages be stamped "This is a junior mortgage," according to Mr. Cherry. They also may be prosecuted for confidence game and obtaining money under false pretenses.

"The instances of such swindling appear so great that the aggregate involved may run into millions of dollars," said Mr. Cherry.

French League Official Will Speak on Default

Pierre de Laux, secretary of the Paris office of the league of nations, will be the guest speaker on the Chicago Forum program at 3:15 o'clock tomorrow afternoon in the Masonic Temple, 32 West Randolph street. His subject will be, "Why Did France Default?"

Prize COTTAGE CHEESE RECIPES

BORDEN'S Creamed COTTAGE CHEESE

Another PRIZE RECIPE

BAKED HEALTH APPLE

Bake the apple with sugar, slice of orange and a small stick of cinnamon. When the apple is done, fill the cavity with cottage cheese. Sprinkle chopped walnuts or pecans on it. Individual portion.

THIS RECIPE WON THE SILVER MEDAL

In a competition for prizes participated in by leading chefs of Chicago district. These recipes were created purposely for use by housewives. You'll love them!

Enjoy Baked Health Apple for tomorrow's dessert or for Sunday evening supper. Shop for the ingredients today and mark your order card so that the cottage cheese will be delivered with your Sunday morning milk, cream, eggs, etc.

WRITE FOR FOLDER OF CHEFS' PRIZE RECIPES

In this folder are the gold, silver and bronze medal winning recipes, also those which received favorable mention. Nine wonderful cottage cheese recipes free. Simply address Borden's, 326 W. Madison St., Chicago.

Borden's COTTAGE CHEESE

Creamed for table use—uncreamed for cooking

Taste WILL Tell

Saturday Food Specials

There's no Butter like National's!

National's Pasteurized Pure Cream BUTTER

Every day, folks tell us how they enjoy the fine flavor of National's butter. Comes from selected creameries to whom we pay a premium over the market to secure the best. 2 lbs. 41c

In Our 190 MEAT Departments

Cudahy's PURITAN SMOKED—SKINNED HAM

An advantageous buy enables us to bring you this high quality ham at a money-saving price. Whole or half 10½c lb. Center slices 17c lb. Limit one ham to a customer

Pot Roast . . 11c lb. (Selected cuts)
Boiling Beef . 7c lb. (For stews)
Hamburger . 9c lb. (Fresh beef)
Lamb Chops . 13c lb. (Shoulder—tender)
Shoulder Roast 11c lb. (Lamb—A delicious roast)
Breast of Lamb 5c lb. (For stew)

Fresh Fruits and Vegetables

Oranges Juicy California Navels—seedless doz. med. size 19c. Doz. large size 25c
Apples Extra fancy Winesaps 6 lbs. 25c
Bananas Scientifically ripened 3 lbs. 13c
Spinach Fancy Texas—garden-fresh lb. 5c
Tomatoes Fancy Fla. firm, ripe 2 lbs. 19c
Cauliflower Good size heads head 15c

Our Breakfast COFFEE

Always fresh in the moisture-proof green bag. 1-lb. green bag 17c

Listen In: WBBM 11:15 A. M. daily except Sunday, National Tea Food Flashes, Pleasant Entertainment and Food News by Virginia Clark.

Timely Economies

Peaches . 2 No. 2½ cans 27c (Del Monte—halves or slices)
Cheese . . lb. 14c (Mild American—mellow flavor)
Crackers . . 2-lb pkg. 19c (Fort Dearborn Salted Sodas or Grahams)
Tomatoes 3 No. 2 cans 25c (American Home—red ripe solid pack)
Sardines . . ½'s tin 5c (Imported Norwegian)
Macaroni . . 1-lb. pkg. 6c (or Spaghetti)
Prunes . . 2 lbs. (bulk) 15c (Extra fancy 40/50 Santa Clara)
Apricots . lb. (bulk) 12c (Extra fancy Evaporated Blenheim)
Sunsweet . . 1-lb. carton 9c (Large, tenderized" prunes)
FREE! Package Hazel Gelatin Dessert with each 1-lb. can
Nat'l Coffee 1-lb. red can 30c (De Luxe—Vacuum-fresh)
Navy Beans . lb. (bulk) 3c (Hand Picked Michigan)
Rice . . . 2 lbs. (bulk) 7c (Extra fancy Blue Rose)
Post Toasties 2 reg. pkgs. 13c (Oven-crisp breakfast food)
Malt-O-Meal . lge. pkg. 19c (Tasty wheat cereal)
Pabst-ett . 2 6½-oz. pkgs. 25c (Plain or Pimento)
Foulds' . 2 pkgs. 13c (Macaroni, Spaghetti or Noodles)
Niblets . . 2 cans 21c (Del Maiz "Off-the-cob" corn)
Syrup . . . pint jug 15c (American Home Pure Cane & Maple)
National Jelly 16-oz. tumbler 15c (Pure Grape or Currant)
FREE! Box of 6 Puzzles with each 1-lb. can
Thompson's . 1-lb. can 39c (Malted Milk)

Household Needs

Oliv-ilO Soap 3 cakes 16c
Rinso Granulated Soap lge. pkg. 19c
Quick Arrow Soap Flakes 2 lge. pkgs. 27c

March 18

MONEY SAVING FOOD DISTRIBUTION
NATIONAL TEA CO. FOOD STORES

Kroger Consumers

TODAY'S LOWEST PRICES

½-Lb. Pkg. Plantation Brand SLICED BACON & 1-Lb. Pkg. Plantation PURE PORK SAUSAGE BOTH FOR 15c

VALUES IN MEATS

U. S. Gov't Inspected. In our 57 Markets.

HAM Super Brand. Skinned. Whole or half. LB. 11½c
Center Slices, lb. 19c

RIB ROAST Of prime native Beef. Standing. LB 15c

POT ROAST Tender as can be. LB. 12½c

Sausage Special Oscar Mayer's. U. S. Government inspected. Soft Summer Sausage, Soft Salami, Minced Ham, Veal Sausage 15c Lb.

BUTTER

FINEST PURE SWEET CREAM QUARTERED BRICK OR TUB

2 LBS. 39c

BIG SNOW-WHITE HEADS CAULIFLOWER Each 15c

COFFEE SPOTLIGHT Mild, fragrant Golden Santos Steel cut or whole bean 1 LB. PKG. 15c LB.

LOWEST PRICE IN TOWN

WINNERS
"Grocery Store A-B-C's" No. 6
March 4, 1933

All prizes payable in grocery orders drawn on stores named by winners.

1st Prize—$25.00
W. L. PIERCE, *1409 Jarvis Ave., Chicago, Ill.*

2nd Prize—$15.00
MRS. PETER BOAG, *7948 Evans Ave., Chicago, Ill.*

3rd Prize—$10.00
MRS. G. E. KIETZER, *4828 N. Hermitage Ave., Chicago, Ill.*

$5.00 Prizes
MRS. H. E. WOOD, *2334 N. Oak Park Ave., Chicago, Ill.*
MRS. CAROLINE HABER, *5618 S. Racine Ave., Chicago, Ill.*
MRS. VIOLA ROBERTS, *7956 Aberdeen St., Chicago, Ill.*
MRS. J. E. SCOTT, *7755 Luella Ave., Chicago, Ill.*
FRED LANGTON, *201 N. Wells St., Rm. 1502, Chicago, Ill.*
MRS. J. HILL, *6749 S. Michigan Ave., Chicago, Ill.*
MRS. M. KNIGGE, *Palatine, Ill.*
MRS. ELLA R. MICHIELSEN, *350 W. 74th St., Chicago, Ill.*
JOSEPHINE JOY, *1628 S. Cuyler Ave., Berwyn, Ill.*
ALICE P. MORGAN, *1016 Hyde Park Blvd., Chicago, Ill.*

$2.50 Prizes
JESSIE BENISEK, *15 Dodson St., Geneva, Ill.*
MRS. W. EDWIN MARTIN, *702 Hill Ave., Glen Ellyn, Ill.*
C. F. BOWEN, *4518 N. Racine Ave., Chicago, Ill.*
AUGUSTA N. BYRNES, *13th Floor, Federal Bldg., Chicago, Ill.*
MRS. F. A. KRAFT, *4003 Oakdale Ave., Chicago, Ill.*
MRS. W. B. WICKHAM, *181 W. 13th St., Chicago Heights, Ill.*
MRS. MARY KOESMEIER, *807 E. 63rd St., Suite 10, Chicago, Ill.*
HELEN L. STEINBERG, *1011, 77 W. Washington St., Chicago, Ill.*
WALTER W. MUTH, *6139 Kimbark Ave., Chicago, Ill.*
MRS. H. GODFREY, *6742 S. Wabash Ave., Chicago, Ill.*
EVELYN G MICHAELSEN, *5144 Belden Ave., Chicago, Ill.*
MRS. WM. M. SMITH, *5019 N. Hermitage Ave., Chicago, Ill.*
JANET MURRAY, *6419 University Ave., Chicago, Ill.*
JULIA MORAHAN, *4528 S. St. Louis Ave., Chicago, Ill.*
I. T. SIMPSON, *6108 Woodlawn Ave., Chicago, Ill.*
MRS. MAMIE THOMPSON, *1403 S. 21st Ave., Maywood, Ill.*
MRS. ART RUETER, *668 St. Clair St., Chicago, Ill.*
GERTRUDE DOMBROWSKY, *2651 Coyle Ave., Chicago, Ill.*
WINIFRED BARNES, *5432 Ridgewood Ct., Chicago, Ill.*
MARY AMODT, *1116 North Shore Ave., Chicago, Ill.*

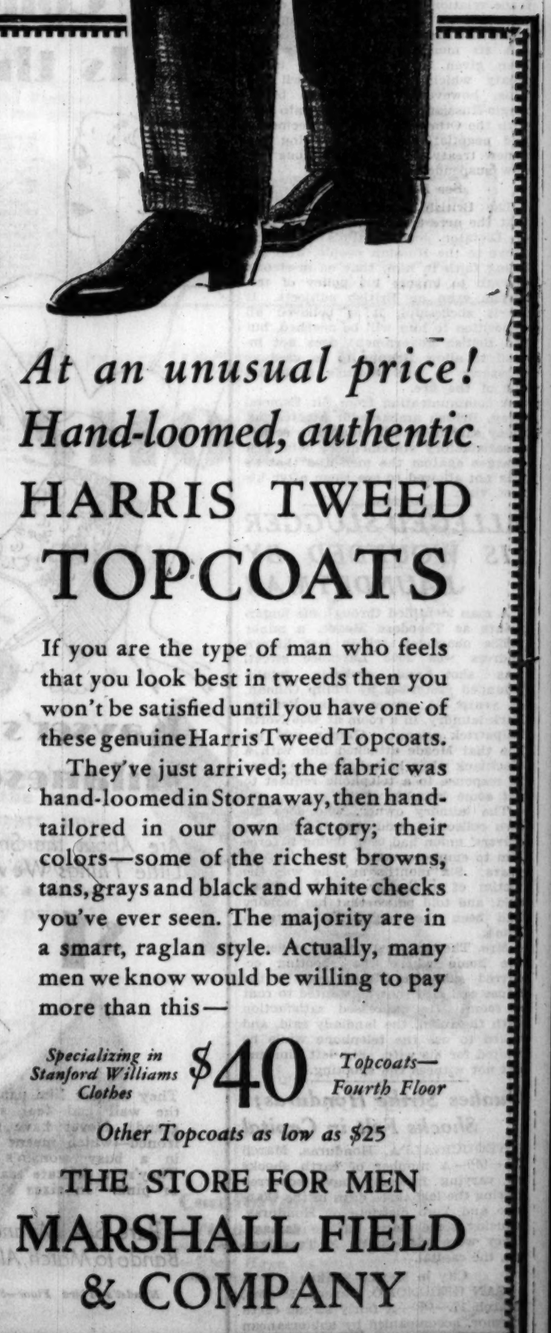

At an unusual price!
Hand-loomed, authentic
HARRIS TWEED
TOPCOATS

If you are the type of man who feels that you look best in tweeds then you won't be satisfied until you have one of these genuine Harris Tweed Topcoats.

They've just arrived; the fabric was hand-loomed in Stornaway, then hand-tailored in our own factory; their colors—some of the richest browns, tans, grays and black and white checks you've ever seen. The majority are in a smart, raglan style. Actually, many men we know would be willing to pay more than this—

Specializing in Stanford Williams Clothes $40 Topcoats—Fourth Floor

Other Topcoats as low as $25

THE STORE FOR MEN
MARSHALL FIELD & COMPANY

MOSCOW DEFIES LONDON DEMAND TO FREE BRITONS

Sabotage Trial Will Be Heard Within Month.

MOSCOW, March 17.—(AP)—Overriding protests by the British government, the soviet authorities announced tonight that four British subjects, accused of sabotage, would be placed on criminal trial. The four are charged with committing the alleged sabotage in connection with their work for a British electrical machinery company which has been doing business here for ten years.

"No pressure or menace will be able to induce the soviet government to refrain from keeping its laws in relation to British subjects," Foreign Minister Maxim Litvinoff said in a communique.

35 Russians Also Seized.

The accused men were arrested last week-end, along with 35 Russian employés of the Metropolitan-Vickers company, in raids on the company's offices in Moscow and Leningrad. Six Britons were arrested, but two have been released.

The communique announced that the Britons and Russians would be tried publicly within a month.

The soviet government's action was in answer to protests by Britain and to a declaration by Stanley Baldwin, lord president of the council, in the house of commons to the effect that the British government was convinced the charges were unjustified. The details of the accusations have not been published.

Litvinoff said that the Baldwin declaration and the verbal protest made by the British ambassador yesterday were tantamount to asking that the action be withdrawn.

Rejects British Proposal.

"The British government expressed conviction that they are innocent," the foreign minister said. "Such a proposal is quite inadmissible and cannot be discussed by any government of an independent company.

"Having proofs and information about crimes, the law enforcement agencies of the soviet government are compelled to adopt measures to deal with them, and such is the accepted order in all countries."

The men to be tried are L. C. Thornton, chief erecting engineer; W. H. MacDonald, engineer; John Cushney, engineer, and a fitter named Gregory. Allan Monkhouse, director of the company, and Charles Nordwell, another official, were arrested and subsequently released.

BRITISH ULTIMATUM

BY JOHN STEELE.

[Chicago Tribune Press Service.]

LONDON, March 17.—Notice was served on soviet Russia today by the British government that, unless the four Britons arrested on charges of industrial sabotage are promptly released and the charges withdrawn, trade relations between the two countries will be broken and a rupture of diplomatic relations will follow.

A six months' notice already has been given to terminate the trade treaty which expires on April 17. This, however, was only to bring Anglo-Russian trade relations into line with the Ottawa economic agreements and negotiations are proceeding for a new treaty. These negotiations are now suspended.

See Hand of Stalin.

The British foreign office believes that the arrest of the Britons is part of Dictator Josef Stalin's policy to prove to the Russian people, who are losing faith in him, that he is strong enough to impose his policy of terrorism even on British subjects. If he is successful, it is believed all opposition to him will be crushed, but the British government does not intend to allow Britons to be used as catspaws to pull Stalin's chestnuts out of the fire.

A communication from Sir Esmond Ovey, British ambassador at Moscow, today said he is still unable to secure a satisfactory statement of details of charges against the men and that he was not allowed to see them after his first visit.

ALLEGED SLUGGER IS WOUNDED BY LAUNDRYMAN

A man identified through his fingerprints as Theodore Meade, a minor police character, whose last known address was 2002 Larrabee street, was shot and probably fatally wounded yesterday by Philip Gilman, 46 years old, owner of the Portage Park laundry, in a room at 4956 North Kilpatrick avenue. Gilman told police that Meade attacked him with a blackjack when he called at the house in response to a telephone request to get some laundry.

The laundry owner, who does his own collecting, said that the laundry drivers' union had been trying to force him to employ a union driver for two years. Six months ago he was the victim of a similar attack, Gilman said, and told police that his laundry had been the target for a stench bomb.

Mrs. Theresa Anetsberger, owner of the home where the shooting occurred, said that Meade came to the house and said that he wanted to rent a room. He expressed satisfaction with the room, the landlady said, and asked to use the telephone while he waited for his wife. She left him and did not witness the shooting.

Quakes Strike Honduras; Shocks Felt in Capital

TEGUCIGALPA, Honduras, March 17.—(AP)—A number of earth shocks of varying intensity have occurred during the last three days in the Olancho and Yoro districts of Honduras, causing some alarm but no damage. They were felt slightly in Tegucigalpa, the capital.

City in Mexico Shaken.

SAN GERONOMO, Oaxaca, Mexico, March 17.—(AP)—A fairly strong earth tremor, accompanied by subterranean rumblings, was felt here at 3:30 a. m. today. It lasted 15 seconds, but no damage was reported.

Will Pilot MacDonald to Rome

Italian Air Minister Balbo, who will pilot Premier MacDonald and party from Genoa to Rome today for arms conference, standing beside a seaplane. [Acme Photo.]

EYES OF EUROPE TURN TO ROME; PEACE AT STAKE

[Continued from first page.]

standard, and the whole European situation also are being talked over.

Bonnet is accompanied by French experts and Britain is represented by Chamberlain, Walter Runciman, president of the board of trade, and Sir Frederick Leith-Ross, treasury expert. The officials met all day at the treasury, adjourning only for lunch. Bonnet is expected to return to Paris tomorrow.

Germans Are Skeptical.

[Chicago Tribune Press Service.]

BERLIN, March 17.—While semi-official circles comment that Prime Minister MacDonald's disarmament plan opens a new possibility for the Geneva conference to achieve something, the practical German press is skeptical. The demand for complete equality for Germany is emphatically and unanimously reiterated, especially in air force, submarines, heavy artillery, and tanks.

"Germany's position must now be strengthened through diplomatic channels," declares the Taeglishe Rundschau. "This particularly applies to the attainment of a comprehensive understanding with Russia, Italy, and, as far as possible, the United States.

MOVE FOR ARMS CUT

Washington, D. C., March 17.—[Special.]—As a move towards revitalizing the moribund Geneva arms conference the Roosevelt administration will issue a formal statement early next week outlining and restating the American position on the whole disarmament question. It will include an announcement that the Roosevelt administration plans to exert all possible means to make the conference a success. Complete American coöperation in any move looking toward real disarmament will be promised.

The departure for Geneva Wednesday of Norman Davis, chairman of the American delegation to the arms conference, is to be the signal for the exposition of the administration's views on the subject of scaling down world armaments. The attitude of the state department on the question of American entrance into security or consultative pacts proposed as essential cogs in some disarmament proposals also may be made known.

Administration officials said that President Roosevelt considers an arms reduction agreement should be included as one of the key points in any program for world recovery from the business depression. The Roosevelt plan, it was said, is to instruct Mr. Davis to make every possible effort to avert collapse of the Geneva conference or the adoption of a fake agreement which would help no one. It is possible that Mr. Davis will offer a compromise arms reduction at Geneva if all present proposals prove unacceptable.

8 Hungarian Aristocrats Forced Into Bankruptcy

BUDAPEST, Hungary, March 17.—(AP)—Eight aristocrats—one countess, one baroness, three barons, one prince, and two counts — were among the many hard pressed Hungarians involved in bankruptcy proceedings here today.

RUINS OF ANCIENT CITY DESTROYED IN 220 B. C. FOUND

ZAMORA, Spain, March 17.—(AP)—The Zamora Herald said today that archeologists working on the shore of the Duero river near here had discovered the ruins of what they thought might be the ancient city of Arcubala, which was destroyed by Hannibal in 220 B. C.

Prof. Virgilio Sevillano, who has charge of the excavation work, has asked the government to aid in further exploration. The newspaper said that a few monuments and fragments of statuary had been found.

Hannibal, who was born in Carthage in 247 B. C., was taken by his father to Spain at the age of nine. There he was trained in the art of war. Later he assumed the command of the army and the province of Spain.

TROTZKY VISIONS U. S. AS GREATER BOSS OF CAPITAL

Sees Centralization of Bank System.

ISTANBUL, Turkey, March 17.—(AP)—Leon Trotzky, exiled Russian revolutionary leader, believes that recent financial developments in the United States will result in ultimate centralization of the banking system and that America will emerge from the crisis more the master of world capital than ever.

"When America's economic organism weakened under the world crisis influence the obsolete character of its banking system was sharply revealed," Trotzky said today on Prinkipo island, his place of exile. "The result undoubtedly will be a grandiose centralization of the banking system, ultimately merely reinforcing the United States financial hegemony."

The former Russian leader said that since 1917 he frequently had affirmed that world capital would develop "under the increasing hegemony of the United States, especially under the hegemony of the dollar over the British sterling."

"America's excessive and precipitate growth gave the country's economic structure a mixed character—inheritances from the backwoods state, with the mingling of human strength's greatest conquests. The banking system especially evinces this contradiction," he said.

"American capital became a world factor nevertheless, and it still leans on a scattered system of provincial banks, recalling the epoch of 'Uncle Tom's Cabin.'"

MANDEL BROTHERS

a store of youth a store of fashion a store of moderate price*

*Copyrighted

"College Girl" Is the Girdle

For Co-eds! Business Girls! Small Women!

$1

Just 12 inches wide, but plenty of support for the lithe, young figure! Designed in broche and knitted elastic, with two little bones to keep the front from puckering up. Waist measures 25 to 32.

13-Inch "College Girl" Girdle Is $1.50

Mandel's—Third Floor—Wabash.

Kayser's Pure Silk Milanese BRIEFS

Are About the Smoothest Little Things We've Seen!

$1

They fit just like paper on the wall and feel simply grand! Never have to be ironed—which means a lot in a busy woman's life! They're a delicate tea rose, or pink. In sizes 5 to 7.

Pure Silk Milanese Bando to Match, Also $1

Mandel's—Third Floor—State.

MANDEL BROTHERS

a store of youth a store of fashion a store of moderate price*

*Copyrighted

Fashion Promenade in the Tea Room Every Saturday 12:30 to 2:30

Mandel's Economy Team Plays Ball With Fashion and Makes a Hit Every Time!

Pique sleeves and collar on a wool crepe frock with matching cape. Sizes 12 to 18.

$10.75

Pin Money Shop—Fourth Floor Wabash.

The more feminine suit with a high neck and inverted pleat skirt. Sizes 12 to 20.

$11.75

Suit Shop—Fourth Floor Madison.

The classic tailleur in two tones of flannel. Beige and tan, grey and oxford. Misses.

$5.95

Sports Shop—Third Floor—Wabash.

The heavy sheer frock that finds something new to do with sleeves. 11 to 17.

Junior Shop—Fourth Floor

$7.50

Junior Shop—Fourth Floor State.

The coat with a removable cape banded in Canadian lynx. Wool crepe, lined.

$29.50

Pin Money Coat Shop—Fourth Floor—Wabash.

Silk crepe suit with cuffs of flying squirrel. Misses' sizes.

$14.75

Pin Money Shop Fourth Floor

Heigh-Ho! The New Hats Go Skyrocketing

$5

We had these copied from real "high hat" fashions that carried heavy price tickets. They're beautiful copies, too. Very daring, very last word, and very, very intriguing. So if you want to look like a picture out of Vogue, do a double quick to Mandel's

Millinery Salon—Fifth Floor.

Fur News! Jackets, Capes and 6-Skin Kolinsky Scarfs

$29.50

Luxurious 6 Skin Kolinsky Scarfs.
6 Skin Jap Mink Scarfs.
3 Skin Natural Dark Mink Scarfs.
Platinum, Black and Red Fox Scarfs.
Lapin and Kidskin Jackets and Capes of Jap Weasel, Baronduki, Mole, Kid Caracul and Hudson Seal (dyed muskrat).

Fur Salon—Fifth Floor.

Pure Dye Silk and Pique Blouse Discoveries

$1.95

Pure dye, washable silk crepe and striped cotton pique made in those simple tailored models that are the very essence of chic. And incidentally there's a perfectly slick little turtle neck sweater that is the smartest thing you've ever seen. We haven't room to illustrate it but it's only $1.

Blouse Shop—Third Floor—Wabash.

RUSSIA RECALLS ITS BERLIN ENVOY IN TERROR PROBE

Seeks Report on Political Prisoners' Treatment.

BY SIGRID SCHULTZ.

[Chicago Tribune Press Service.]

BERLIN, March 17.—Leo Michailovitch Chintshuk, soviet ambassador to Berlin, has been recalled to Moscow "to report on the situation in Germany." The order came unexpectedly. Chintshuk, accompanied by his wife, immediately left for Moscow.

In diplomatic circles it is believed Chintshuk was recalled to report on the treatment of political prisoners, particularly communists, who have complained of being terrorized by Chancellor Hitler's Nazi storm troops.

Jail Socialist Deputies.

The Nazi police force of Baden today arrested all Socialist deputies elected to the reichstag and the Baden diet, as well as all communist deputies still at liberty. The order for arrests was issued after a Hitlerite police officer in Freiburg died of injuries received when he exchanged shots with the Socialist, Nussbaum. Nussbaum also was wounded. All Socialist headquarters and labor union buildings were occupied by the police.

The reich government's economic dispute with Czechoslovakia entered a more serious phase today when the ministry of economics prohibited all further payments for Czechoslovakian goods. The dispute began when Czechoslovakia ruled that all payments to Germany must be made through a collective account. Germans protested that this would delay payments and prejudice German exports.

Germany's first retort was to end the bourse quotation of the Czechoslovakian crown. Czechoslovakia remained firm in its attitude and the order to stop payments followed. No further currency permits will be issued for payments to Czechoslovakia. Persons traveling to Czechoslovakia will be permitted to take along only $12. The public was warned that inasmuch as postal secrecy no longer exists, efforts to send money to Czechoslovakia will be prosecuted.

Bar Jewish Concert Conductor.

Meanwhile, the activities of Bruno Walter, concert conductor, are being compulsorily ended in Germany. It was announced today that he will not be permitted to participate in the concert of the Berlin Philharmonic orchestra next Monday because he is a Jew.

This follows the order of the Saxon ministry of interior prohibiting Walter's participation last night in a concert in Leipzig. In an effort to avoid prohibition of the Berlin performance, Walter had asked that the American singer, Dusolina Giannini, substitute for the Czechoslovakia prima donna, Novatna. The concert probably will be canceled.

[Dusolina Giannini, soprano, made her first Chicago appearance Nov. 25, 1921, at the Blackstone hotel. Later she sang over the American radio and last summer performed at the North Shore music festival.]

Nazis War on "Alien" Judges.

[Copyright: 1933: By the New York Times.]

BERLIN, March 17.—The Federation of National Socialist Jurists meeting in Leipzig today drew up the following seven demands in connection with the "national revolution's" tenet that only Germans of Germanic extraction are to be counted as full Germans.

"All courts in Germany, including the Supreme court, shall be cleansed immediately of judges, officials and employés of alien races.

"Members of an alien race shall not be admitted to the German bar.

"As far as females of an alien race now have the right to practice in court, this shall be revoked immediately.

"Only those of Germanic stock shall be notaries.

"According to Adolf Hitler's plan, four years hence no member of an alien race shall be an attorney at law.

"One quarter of them shall retire every year.

"Oust Jews and Marxists."

"All attorneys of an alien race who are registered members of the Socialist and Communist parties, shall forfeit the right to practice immediately. The same shall apply, of course, to judges with Marxist views.

"The bar associations shall immediately reconstitute themselves, purged of Jews and Marxists. Exceptional treatment may be accorded only to lawyers who were at the front or lost their sons there."

The Breslau courts resumed business today after a three day recess, due to the forcible expulsion of Jewish judges and lawyers. The only trials on the calendar, however, were those not involving Jewish lawyers and no Jewish judges sat.

The Central Federation of German Citizens of the Jewish Faith has opened a legal aid bureau for citizens of that faith finding themselves in trouble and in need of advice.

Der Angriff, Nazi organ, today reports that Julius Lippert, federal commissioner for Berlin, has ordered wholly Judaized hospital in Britz and Neukoelline boroughs to clean up radically."

The contracts of Jewish physicians are to be terminated at the earliest dates possible and in the meantime they are to be placed on leave of absence as far as the maintenance of hospital service permits, according to Der Angriff.

Nazis Raid Author's Home.

LONDON, March 17.—(AP)—Lion Feuchtwanger, famous novelist and biographer, informed his London publishers in a cablegram from Switzerland today that Nazi storm troops had broken into his house in Berlin, stolen his automobile, rifled his desk, and destroyed books and manuscripts.

Deny Magda Lupescu, King Carol's Friend, Was Shot

BUCHAREST, Rumania, March 17.—(AP)—Published reports that Magda Lupescu, friend of King Carol, had been shot by an assassin were denied today. She was shopping in Bucharest this afternoon.

CHILD [illegible] TO DEATH ON FARM.

[illegible] Farm [illegible] son of Mr. and [illegible] Robison was fatally injured here today.

ENVOY ARRIVES

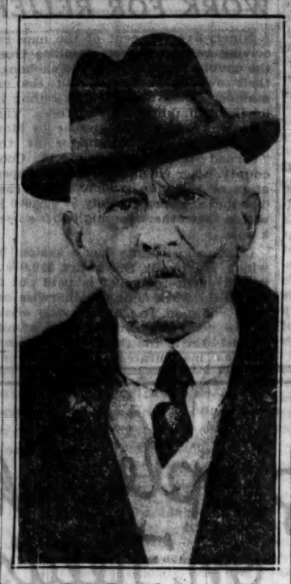

Stanislaus Patek, new Polish ambassador to the United States, as he arrived in New York on way to Washington to take up his duties.

[Acme Photo.]

THEATERS DARK IN CLEVELAND IN DISPUTE ON PAY

Mayor Considers Attempt to End Controversy.

Cleveland, O., March 17.—(AP)—Cleveland's Playhouse square was dark and, figuratively, boarded up tonight.

With de luxe theaters uptown following the example of eighty odd neighborhood houses which closed last Sunday because of wage disputes with operators, stagehands, and musicians, there was not a lighted movie palace marquee in the city.

A report from city hall that Mayor Ray T. Miller was considering steps to bring theaters and their employes together in new negotiations was the only development offering a prospect that drawn curtains of the ticket booths might be lifted soon.

Meanwhile, confronted by a "movie holiday" right after the "banking holiday," theatergoing Clevelanders considered what to do with themselves.

Gold and then canned goods might have been in hoards when the banking holiday descended, but few were equipped with home projection sets and a private supply of film from Hollywood.

Those who had a desire for entertainment tonight had a choice ranging from a symphony at Severance hall to a brand new burlesque at the reopened Gayety, where the management introduced a three a day policy.

"Bare Facts" was the show that included comedians with the traditional red noses, a policeman in a pouchy uniform, and girls who swung their legs in one-two-three rhythm.

Audiences that filled all the seats downfloor, movable chairs on a platform circling the auditorium, and stood in the rear applauded and stomped.

Night Clubs Fill Breach.

Night clubs were going merrily, and most of them announced new floor shows were being rushed in to supply entertainment's partial void.

Theater reviewers contented themselves with discussing the movies that would have been shown had the theaters not closed, and persons with nothing else to do for entertainment solemnly speculated as to the possibility of turning this or that theater into a beer parlor.

Plan Indianapolis Closing.

Indianapolis, Ind., March 17.—[Special.] — Owners and managers of all motion picture theaters in Indianapolis, including the neighborhood houses, today announced they expect all Indianapolis theaters to close after March 23 because union employés refuse to accept a cut in their wage scale of $64.50 a week.

Kansas City May Close.

Kansas City, Mo., March 17.—(AP)—Plans for closing the theaters of Kansas City March 30 as the result of a salary reduction deadlock between operators and union employes were disclosed today.

Spokesmen for the operators explained the theaters would not be reopened until the union employés accepted a salary reduction commensurate with cuts taken by nonunion theater employés.

Six Dark in Syracuse.

Syracuse, N. Y., March 17.—(AP)—Syracuse's six large downtown motion picture theaters closed their doors at the end of the last showings last night after failure to come to an agreement over wage reductions with affiliated theatrical unions. A statement by the managers said they had asked that all employés take a 25 per cent reduction. Neighborhood theaters remained open.

LOOTS MINNESOTA BANK.

Byron, Minn., March 17.—(AP)—A yeggman who locked the president and cashier in the vault fled with $1,000 from the State Bank of Byron today.

GERMAN PAPER 'HAPPY' EINSTEIN WILL NOT RETURN

[Copyright: 1933: By the New York Times.]

BERLIN, March 17. — Dr. Alfred Hugenberg's Lokal Anzeiger writes today in part:

"It is good news from Prof. Einstein that he is not coming back. He is angry at us and will stay in America. Einstein's declaration that he would not set foot on German soil so long as present conditions last implies for him a relatively long absence but for us absolutely unclouded satisfaction. Relativity is little in demand here just now. On the contrary, national honor and patriotism, which Einstein wanted to see extirpated, have become absolute values again for Germans.

"But Einstein will not keep still. He had been in New York hardly a day before he had twice thrown his 'powerful personality' against Germany. At a pacifist meeting he was reported to have called for the moral intervention of the entire world against Germany and Hitlerism.

"Now at a time when America is mendaciously 'informed' about Germany and egged on against her by unclean Marxist and democratic propaganda fed out via Prague, Vienna, Warsaw, Paris, and London, this puffed up bit of vanity dares to sit in judgment on Germany without knowing what is going on here—matters that forever must remain incomprehensible to a man who was never a German in our eyes and who declared himself to be a Jew and nothing but a Jew."

AUSTRIA CALLS 7,000 RESERVES INTO THE ARMY

VIENNA, March 17.—(AP)—It was officially announced tonight that President Miklas has called in a part of the army reserves to fill a gap in the present Austrian army.

The treaty of St. Germain, it was recalled, allows Austria an army of 30,000 men and officers. The actual present strength, however, is only 23,000.

Recruiting and training new men to bring the army to full strength "would take too long," it was explained.

INDICTED AS DIVORCEE'S SLAYER.

Ottawa, Ill., March 10.—[Special.]—A murder indictment was returned here today for Arthur Bigney, Hannibal, Mo., waterway worker, who last month shot and killed his sweetheart, Patsy Shubnell, Chicago divorcee. Bigney said he killed the woman when he found her with their host, John McCormick.

MANDEL BROTHERS
a store of youth a store of fashion a store of moderate price*
*Copyrighted

$3.95 to $6.75 Values
Girl's Sample Dresses

Flower-like Prints! Lingerie Touches!

$2.95

Pure silk crepe frocks such as you'd never dream of getting at just $2.95! Demure puff sleeves, shirred incrustations! Princess lines! Every lovely shade in sizes 7-16. 20 different styles. Not every size in every style.

the "Sportsman"— Coat, 2 prs. Knickers

One Pair Knickers Has Hip-Zip Feature!

$7.95

Plus-4's, twill lined and with knit cuffs! The coat has the modish pinch back and patch pockets! Tweeds, nub effects and solid colors . . . 100% wool! Tans, greys. 8-16.

Caps to Match . . $1

for Boys! Misses! Sturdy Oxfords, Straps

Full Size Bat and Ball

Full Size Tennis Racket

Tennis Racket or Ball and Bat FREE!

$3.95

Boys' black or brown calf oxfords. Sizes 12-6. A cow hide ball and bat with every pair. Girls' oxfords, straps in calf or pig. Also patent straps. Sizes 2½-7. A tennis racket free!

Mandel's Individual Shops for Youth—Sixth Floor.

MANDEL BROTHERS
a store of youth a store of fashion a store of moderate price*
*Copyrighted

Soft Calfskins! Nubby Grains! Patent Leathers! Even Silk Crepes

Saturday Only! Sale of Bags!

Checked Batiste! Ruffly Organdy!

Blousettes and Collars Say "Spring!"

90c

Such Smart Little Trifles for Less Than $1!

There are simply loads of fascinating styles at this low price, from which to choose . . . demure round necks, stiff and perky ruffles . . . even creamy celanese taffeta collars! The blousettes come in all sorts of delicious colors and in many other styles!

Mandel's Neckwear—First Floor—State.

Bags Such as You've Seen at Higher Prices!

$1.78

Many of them took their cue from unusual couturier creations! Tailored envelopes suitable for your new Spring suit . . . one style is a soft, pouchy dressmaker bag! Contrasting chain handles! Brown, black, blue, grey. $1.78 for today only!

Mandel's Handbags—First Floor—State.

A Weave That Gives Twice Ordinary Wear

Kayser's Fine-Weave Leatherette Gloves

Nails and Fingertips Won't Wear Through Half so Fast!

Formerly this sturdy Kayser leatherette fabric came only in higher priced gloves . . . and no wonder, for it wears so well!

$1

New and fresh as the first daffodil! The one with scalloped stitches is overseam sewn! Punches distinguish the other!

Mandel's Gloves—First Floor—State.

Can You Believe That 65c Could Buy So Much?

Cigarette Case and Matching Lighter

65c set

They Come in Enamel in 5 Different Shades

It doesn't seem possible but it's true . . . a thin and smart-as-can-be cigarette case with a lighter to match (and the lighter really works!) complete for 65c! Black, white, brown, red, green or blue. Match your frock or handbag.

Mandel's Jewelry—First Floor—Wabash.

Reorder After Reorder! We've Sold Hundreds and Hundreds of These

Vitality Health SHOES

Since We Introduced Them In January!

$5 $6

Maybe it was the "grapevine telegraph" . . . maybe it was something more tangible, but at any rate the news certainly got around! Women who wanted smart, up-to-the-minute style without paying for it in hours of torturous discomfort, took to these Vitality Shoes at once! They're built with steel arch support and over a combination last, and, best of all, they're reasonably priced!

Mandel's Shoes—Fifth Floor—State.

Smart Because
—Carefully, Exclusively Styled
—Fashioned to Follow Only the Best in the Prevailing Mode
—They're All Carefully Detailed!

Comfortable Because
—The Heels Are Correctly Poised
—They're Famous for Their Fit
—They Have Combination Lasts
—Good Fitting Narrow Heels

MANDEL BROTHERS
a store of youth a store of fashion a store of moderate price*
*Copyrighted

The New Improved Stick Deodorant!

Odo-Stik

Simple and Easy to Use

35c

Now! A deodorant that really deodorizes! A large size stick in a beige and black enamel case.

Mandel's Toiletries—First Floor—State.

GOOD CLOTHES cost so little at STEVENS!

$17.50

A Wool Coat . . . Print Frock SUIT!

Of course, such a value is hard to believe, but it's true. A full length reefer Coat of wool with dashing pique revers . . . over a smart print Frock that has its own pique jabot. Never have we offered a more complete costume for this price. Black, beige, grey, brown. Sizes 11 to 17.

Junior Deb Salon—Fifth Floor

$10.75

A Polo Coat with Softie Hat and Silk Scarf . . .

The two-tone scarf matches the lining and it's swagger and smart enough to please every particular young modern. Sizes 6-16.

Girls' and Junior High Shop—Third Floor

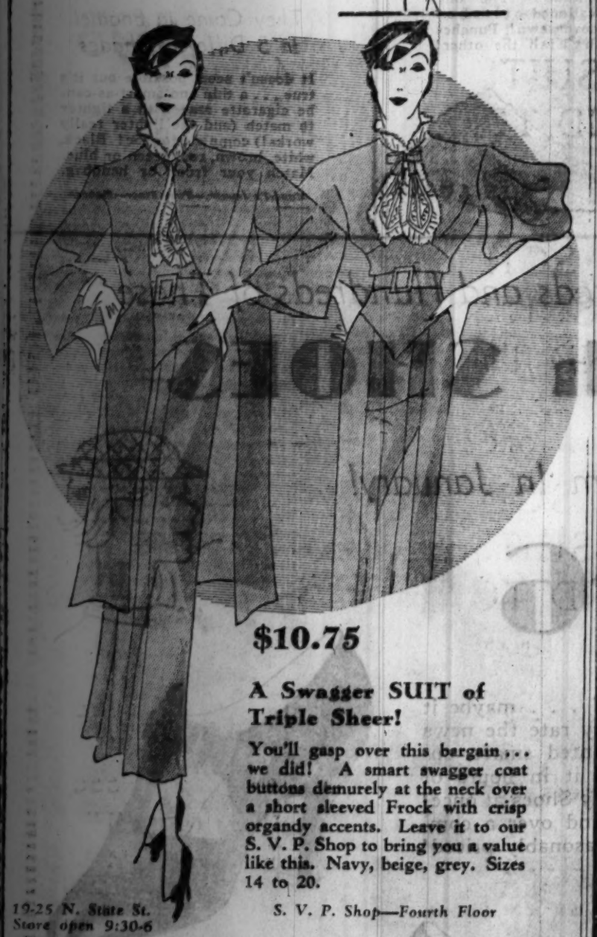

$10.75

A Swagger SUIT of Triple Sheer!

You'll gasp over this bargain . . . we did! A smart swagger coat buttons demurely at the neck over a short sleeved Frock with crisp organdy accents. Leave it to our S. V. P. Shop to bring you a value like this. Navy, beige, grey. Sizes 14 to 20.

S. V. P. Shop—Fourth Floor

19-25 N. State St.
Store open 9:30-6

Chas. A. Stevens & Co.

RESORTS AND TRAVEL

MICHIGAN.

Goodrich Steamship Lines
Phone: Whitehall 4800

TOURS.

NASSAU MIAMI HAVANA
12½ Days All Expense Cruise—$115
MUNSON STEAMSHIP LINES
111 W. Washington St., Chicago

CONTRACT BRIDGE
Beginning Classes Start Monday
2:30 P. M.—7 P. M.
Lessons, 50c Each
3 Months' Instruction, $5.00
STANDARD SCHOOL OF BRIDGE
Member Culbertson National Studios
Suite 1512 159 N. State State 9855

Subscribe for The Tribune

SEEKS NEW U. S. LAW TO PERMIT LOAN FOR RELIEF

Illinois Board Lacks April Funds for Idle.

The Illinois Emergency Relief commission yesterday instructed its officials to urge passage of federal legislation making new funds available for relief in Illinois during April. Cook county commissioners who attended the meeting agreed to place $4,748,000 of county relief bonds on sale publicly for the second time to aid in raising funds.

Funds on hand for the administration of relief to the idle will be exhausted on the first of the month, the commission was informed by Wilfred S. Reynolds, executive secretary. The sales tax enacted recently cannot be placed in operation to provide funds for relief before May 1, or perhaps as late as May 15, he said.

Exceed Borrowing Limit.

In the interim about $9,000,000 will be required to support the idle on the present standards, he said. This is at the rate of about $200,000 a day. If the county's relief bonds cannot be disposed of on the second offering they will be offered to the Reconstruction Finance corporation as collateral on a loan, although Illinois has exceeded its limit of $45,000,000 in loans from that agency.

The commissioners who pledged themselves to try to dispose of the remaining county relief bonds were Peter M. Kelly, William Busse, Amelia Sears, and Mrs. Marie Plumb. No bids were received when the entire county relief issue of $17,000,000 was offered previously, and since then $12,252,000 of the bonds have been deposited with the R. F. C. against loans.

Seek to Lift U. S. Loan Limit.

The commission's instructions to its officers on federal legislation were not specific, Mr. Reynolds said, but the intent is to make it possible for the R. F. C. to accept the remaining county bonds as collateral for a relief loan, and possibly to remove restrictions that now keep the federal agency from loaning any additional funds to Illinois for relief, with or without collateral.

Edward L. Ryerson Jr., who had resigned as chairman of the commission, served in that capacity yesterday pending a reorganization of the commission by Gov. Horner. Mr. Ryerson said he was sitting as chairman only temporarily.

PRESIDENT FAVORS ADDED U. S. LOANS FOR STATE RELIEF

Washington, D. C., March 17.—[Special.]—President Roosevelt is determined to have the federal government come to the rescue of Chicago and Illinois in providing funds for relieving the woes of the idle.

This became known today as the President, on his plans for submitting to congress, possibly on Monday, a message dealing with the emergency relief needs of the nation.

Although it was not stated that the President will include Illinois' plight in his message, he has made it plain to various advisers that some plan for extending additional credit to that state must be adopted.

At present Illinois has borrowed from the Reconstruction Finance corporation practically up to the limit allowed. No state is permitted to borrow more than 15 per cent of the total of 300 million dollars set aside for relief loans to the states, and Illinois has borrowed $44,700,000 of $45,000,000 to which it is entitled.

The President has been informed that with the money still remaining in the relief funds of the R. F. C. most of the states can be given sufficient help to tide them over until the end of May, but he let it be known that he will urge steps either by creating additional funds for the R. F. C. or by stretching the percentage above 15 per cent, whereby Illinois and similarly situated states can borrow further.

'Ukulele Ike' Lists Debts After Bankruptcy Action

Los Angeles, Cal., March 17.—[Special.]—Cliff Edwards, (Ukulele Ike), entertainer and movie comedian, today filed a schedule of liabilities and assets in connection with his recently filed bankruptcy petition in which he lists debts at $68,207 and assets at "minus money and $200 in wearing apparel, which is exempt." One liability is $40,000 owed his ex-wife, Irene Edwards, former show girl, as a portion of a divorce property settlement, and another is $2,981 for federal income taxes in 1931.

HANDBILL DISTRIBUTOR STABBED.

Edward Hill, 35 years old, 2106 South La Salle street, a handbill distributor, was in the county hospital yesterday in a serious condition after being stabbed in a fight at 239 West 23d street.

MERCHANTS PLAN TO PASS SALES TAX ON TO BUYER

Rules for Collection Still to Be Drafted.

Chicago merchants yesterday began conferences to determine how they may pass the recently enacted 3 per cent sales tax on to consumers. A group of store executives from all sections of the city met at Carson Pirie Scott & Co. and they will confer today with Joseph J. Rice, state director of finance, who will have charge of collecting the levy.

The sales tax probably will become a law early next week, when Gov. Horner is expected to sign bills passed by both house and senate of the general assembly. Collection machinery must be set up in time to record the first returns which will start reaching the department of finance after April 1.

Will Plan Collection Rules.

The merchants expect to have several conferences with Mr. Rice, delivering suggestions and recommendations for collection. From these and suggestions from other sources, a set of regulations will be drawn after the law has been interpreted.

The job of applying the tax on purchases below 30 cents was discussed in long hearings before the bills were adopted by the legislature, but no definite means was worked out. Retailers with this special problem on their hands include the milk and ice dealers, much of whose business these days is composed of cash sales.

Thus, how to add a 3 per cent tax to the sale of a 9 cent quart of milk or 20 cents' worth of ice was one phase of the discussion yesterday. The lack of fractional coins was the stumbling block. It was proposed to meet this by making the tax a stamp tax, whereby mill stamps could be bought by consumers and delivered to merchants with purchases.

Legal Barrier Pointed Out.

Legislative experts in Springfield ruled that that provision in the bill would endanger its constitutionality, so the suggestion was not pushed.

The merchants who appeared before the assembly said that they would not have such trouble with monthly bills to customers.

The tax will be imposed upon all retail sales save those of gasoline and farm products sold at retail from the farms. Gasoline is already subject to a 3 cent per gallon tax by the state. The farm exemption is designed to release the farmer who sells butter, eggs, milk, and other products from a roadside stand upon his premises from paying the levy.

Court Turns Over Estate of Schildhauer to Widow

Mrs. Frances Schildhauer, whose husband, Edwin O. Schildhauer, bandmaster at Austin High school, was mysteriously murdered several months ago, was yesterday granted letters of administration for her husband's estate by Oscar S. Caplan, assistant to Probate Judge Taylor. The estate consists of household goods and salary due from the school board, all of which will go to the widow under the law.

BELIEVES 95% OF IDLE WANT TO WORK FOR RELIEF

Ninety-five per cent of the men receiving relief for their families from the county or state prefer to exchange their own labor for it, but the remainder constitute a fringe willing to let the community support them. This view was expressed yesterday by Martin H. Bickham, originator of the "earned relief" program in Cook county, after checking up on the operation of the plan, which to date has distributed approximately $6,000,000 in wages that otherwise might have been a dole.

Champaign county has a system by which practically the entire $90,000 a month spent for relief is paid out in wages for work done by otherwise unemployed men. In Chicago, only about 10 per cent of the relief is so administered. Yet in the thirty months since it was inaugurated, "work turns" have been provided for 150,000 individuals.

A 13 per cent decrease in traffic accidents to children last year, reported by the safety commission, is believed by Mr. Bickham to be due to the employment of 575 unemployed men as traffic officers, thus releasing 500 policemen for crime duty.

Taylorville Man Named to Civil Service Commission

Springfield, Ill., March 17. — (AP) — Ernest Hoover, Taylorville banker, today was appointed to the state civil service commission by Gov. Horner. Hoover will succeed Harry Kreamer, East St. Louis, also a Democrat, who died recently.

The governor said Gen. John V. Clinnin, Chicago, would take his place on the commission shortly as minority member. He succeeds Mrs. Mabel Shirk, Republican, Chicago.

The nominations of Hoover and Clinnin will be sent to the senate next week.

DON'T MISS THE SHIRT SALE AT THE HUB TODAY!

5000

Men's & Young Men's Spring 1933

SHIRTS

In Strictly a Style and Quality Event

$1.65

BEAR THIS IN MIND—These Are Not Odds and Ends or Job Lots—We Hand-Picked Each Shirt from a National Manufacturer's Spring Line. There Are Complete Ranges of Sizes Here in All Patterns in Both Neckband and Collar-Attached Shirts.

You'll Find Every Modern Style Here—Tab Collars—Round Point Collars—Long Point Collars—Two Collars to Match—Tabless Tab Collars—Short Point Collars in Broadcloths—Madrases—Chambrays. In stripes—plaids—small checks—all-over figures—clip figures—plain whites—white on white—and plain colors. NO PRINTS—every pattern woven.

This Is Strictly a Style SALE!

You'll Be Amazed at the Custom Details—and You Won't See Shirts Like These Anywhere in Town for Double This Price.

THE HUB
HENRY C. LYTTON & SONS
State and Jackson—CHICAGO

Orrington and Church, EVANSTON
Marion and Lake, OAK PARK
Broadway and Fifth, GARY

OPEN SATURDAY EVENINGS

Young People Like to Buy on Field's Fourth Floor

Today . . . In The YOUNG PEOPLE'S THEATRE

Breath-taking . . . Exciting . . . Jugglers and Tumblers

Performances at 11, 2 and 4 o'Clock

JAUNTY SUITS FOR YOUNG TEENS, $16.75

Swagger cut finger-tip length Coat—so popular this spring—has matching novelty wool skirt in tan, dawn blue, navy, gray. Sizes 12-14-16.

Both a checked and a plain skirt come with this fashionably practical double breasted Suit in fine wool. Brown, blue. Sizes 12-14-16.

Girls' Room, Fourth Floor.

HATS OF NEW STRAW FABRIC FOR BIG AND LITTLE SISTER

A dash of sophistication in the bow and button effect marks the difference between big sister's Hat and that of little sister. **$2.95** Both come in many spring colors.

Young Moderns' Hats, Fourth Floor

"REAL BUYS" FOR BOYS

Boys' Room, Fourth Floor

Victoroy Slacks, an especially fine corduroy, in navy, rust, tan, brown or white. Sizes 10 to 20. **$2.95**

Slip-on Sweaters in many plain colors, some with borders. Sizes 28 to 38. **$1.95**

Junior Shirts of fine broadcloth, in white, blue and tan. Sizes 8 to 14. **85c**

Polo Shirts, low neck slip-on style, in fine broadcloth in white, blue, tan, green. Sizes 8 to 18. **95c**

Two-piece Pajamas in striped madras and broadcloth and plain colors with trims. Coat and middy styles. Sizes 8 to 18. **85c**

ALL THIS MERCHANDISE ALSO IN OUR EVANSTON AND OAK PARK STORES

THREE-QUARTER LENGTH SOCKS 35c a pair

Lisle Socks with plain tan or navy blue bodies and fancy turnover cuffs. Sizes 6½ to 10.

Children's Hosiery, Fourth Floor.

FIELD TRAMPERS MAKE A HIT

These new Field quality Shoes in the short time since they were introduced have won the approval of parents and youngsters alike. That's because they are smartly styled in sturdy materials and made on correct lasts.

Blucher Oxford with non-scuffable shell cordovan tips. Black or brown elk.

Patent strap slipper with cut-outs, center buckle, welt soles.

The Knockabout of rugged, shaggy service calf. Brown.

Sizes 8½ to 12..... **$3**

Sizes 12½ to 3..... **$3.50**

Young People's Shoes, Fourth Floor.

Illinois Central Patrons Can Now Take Advantage of the New Low Fares for Shoppers

MARSHALL FIELD & COMPANY

BILL TO EXTEND BANKING LAW STIRS UP FIGHT

Some House Members Ask for Delay.

[Chicago Tribune Press Service.]

Washington, D. C., March 17.—[Special.]—Open rebellion at the tactics of Chairman Henry B. Steagall [Dem., Ala.] of the banking and currency committee today delayed house action on the Robinson bill designed to bring nonmember state banks within the purview of the recently enacted emergency bank law.

The committee chairman sought to bring the bill up for house consideration within a few hours after it had been "messaged over" from the senate. A number of representatives, including three of his own committeemen, objected on the ground that he had not given them or the house adequate opportunity to study the provisions of the measure.

Decide to Change Bill.

The bill, which aims at enabling state banks to obtain the "sound asset" currency authorized in the emergency banking act was passed by the senate last Tuesday. It arrived in the house today. Its whereabouts, meanwhile, had occasioned some conjecture. It was explained today that treasury officials, who originally drafted it, had discovered that the senate bill did not actually accomplish its intended purpose and had decided to rewrite it before sending it to the house.

Chairman Steagall, asking unanimous consent for immediate consideration, described the measure as of utmost importance and declared that its passage today was imperative.

Representative Carroll Beedy [Rep., Me.], a member of the banking and currency group, insisted that it was impossible for the membership of the house or of the committee to understand a measure when not even printed copies were available. He pointed out that since the senate is in recess until Monday on final action could be taken until then. He protested that house approval should not be given hurriedly. His stand was backed up by Representative Robert Luce [Rep., Mass.] and Representative Jeff Busby [Dem., Mich.], also members of the banking and currency committee.

For State Banks.

The measure provides that nonmember state banks be allowed to borrow on "eligible" security from federal reserve banks in the same manner as member banks of the federal reserve system. Mr. Beedy declared that the term "eligible" should be defined clearly so as to insure equal treatment for all state banks. Chairman Steagall was equally insistent that such a definition was unnecessary.

The violent wrangle finally was ended when Mr. Beedy objected to the chairman's unanimous consent request. But not before Representative Claude A. Fuller [Dem., Ark.] had shouted that the country "will think we're a lot of sons of jackasses here," if "we don't stop passing legislation without knowing what it does."

FINED FOR "FIXING" PHONE.

Albert Rothschild, 31 years old, 1109 Jarvis avenue, was fined $5 and costs yesterday by Judge Frank M. Padden on the charge that he had stuffed rags into the return slot of a phone in a county building booth in order to collect the money returned by the operator.

SLAYING VICTIM

Erich Baumann, gymnast, found mysteriously strangled to death in Rochester, N. Y. He was bound so that in endeavoring to ease his position he gradually strangled.
[Associated Press Photo.]

DAY IN WASHINGTON

[BY THE ASSOCIATED PRESS.]

Congressional action was postponed on administration farm relief program when house adjourned until Monday with signs of opposition showing after senate and house committee study.

Senate 3.05 beer and wine bill sent to conference by house to iron out differences with house 3.2 bill.

Speaker Rainey signed $500,000,000 administration economy bill expected to go to White House after Vice President Garner signs it Monday.

Treasury announced increase in income tax collections over those for first half of March, last year.

Veterans administrations awards held up until President Roosevelt passes on economies under new bill.

FORMER CLUB STEWARD FINED ON RUM CHARGE

Henry Malmgren, a former steward at the Swedish Club of Chicago, was fined $150 yesterday by Federal Judge Charles E. Woodward for violation of the prohibition law. The fine ended court proceedings that followed the prohibition raid on the clubhouse at 1258 North La Salle street more than a year ago.

The prohibition agents invaded the club, that includes in its membership a number of prominent citizens, and seized a large quantity of choice liquors. Malmgren, who assumed entire responsibility for the raid, was the only one held for trial by United States Commissioner Edwin K. Walker.

The agents also seized some furnishings of the club during the raid. These were later returned. No injunction proceedings have been instituted as a result of the raid.

Buy American Made Goods

A Great Store in a Great City
THE FAIR
State, Adams, and Dearborn Streets
Oak Park—Lake at Marion St. Milwaukee Ave. at Wood St.

Boost American Employment!

Fashion-Values Like These

Keep Smart Business Girls Within Their Budgets!

"Peek-a-Boo" Blouses
$1.95
Crisp white organdy, with eyelet embroidery from a new collection that includes the "pussy cat" bows and all the newest blouse fashions! Sizes 32 to 40.
THE FAIR—Third Floor—Also Oak Park Store.

A Smart Fur Jacket
can be made from your old fur coat, by our experts, at a moderate cost—Fur Dept.
THE FAIR—Third Floor—State St. Store.

Double Duty Coat
$25
Wear it with its detachable cape with Peter Pan collar of ermine . . . or wear it plain and tailored. 14 to 20.
THE FAIR—Third Floor—Also Oak Park Store.

New Coat "Special"
$25
With wolf trimmed cape . . . others with ascots, Gibson Girl sleeves . . . and many smart furs. For women, misses and little women.

Junior Bow Frock
$5.95
A sunny print crepe with contrasting bow and collar of perky taffeta. One of our many famous $5.95 values . . . 11 to 17.
THE FAIR—Third Floor—Also Oak Park Store.

A Lovely Print!
$10.75
Its soft colors, fine silk crepe and organdy ruffled, "cat's whiskers" bow are smartly young and flattering. Sizes 14 to 20. Many others in sheer crepes and jacket styles at this low price.
THE FAIR—Third Floor—Also Oak Park Store.

CARSON PIRIE SCOTT & Co

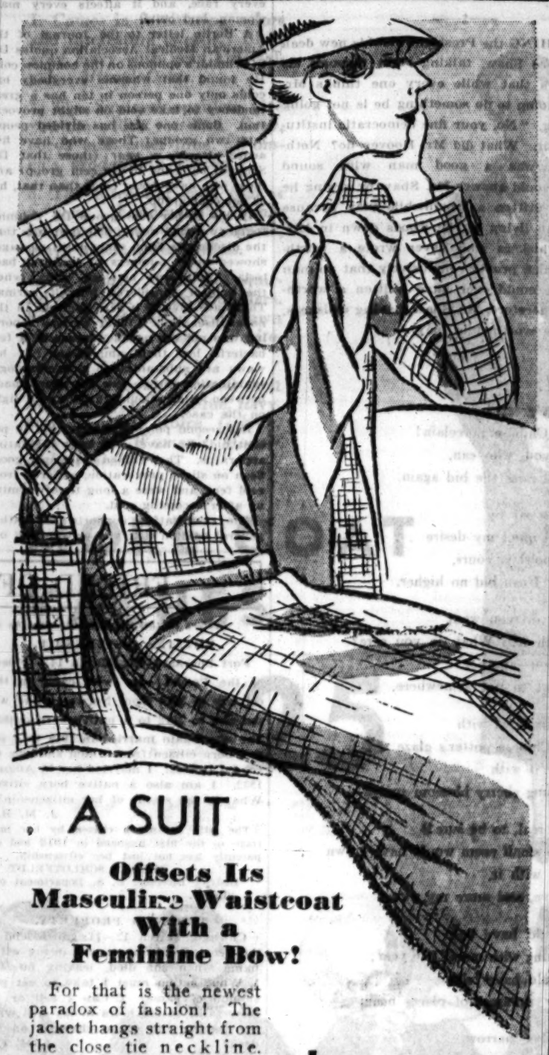

A SUIT
Offsets Its Masculine Waistcoat With a Feminine Bow!
For that is the newest paradox of fashion! The jacket hangs straight from the close tie neckline. Surplice waistcoat of pique. Tweed in green, gray, brown, beige. Sizes 14 to 20.
Suits, Fourth Floor.
$17.50

It's a Suit Season! Here Are Perfect
SUIT SHOES

$6.75 Pair

They're swagger young fashions that suit the mannish yet feminine vogue. The leather treatments are daringly new. They have that molded inner sole that requires no breaking in. Blue, black, and brown in the group. Note the new straight heel.
Better Shoe Section, Third Floor.

OUR MICHIGAN AVE BRANCH STORE IS NOW

Closed

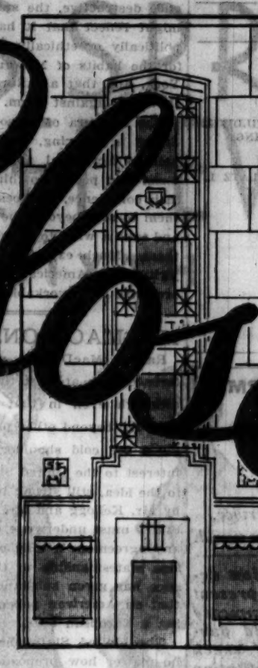

SALE AT OUR STATE ST STORE

THE ENTIRE STOCK SACRIFICED IN A FINAL LIQUIDATION SALE

The shelves, drawers and cabinets of our Michigan Avenue Store have been swept bare. The store is forever closed. Everything now on sale at final liquidation prices at our State Street Store

GROUP ONE
714 HART SCHAFFNER & MARX SUITS, OVERCOATS AND TOPCOATS $14.95

GROUP TWO
877 HART SCHAFFNER & MARX SUITS, OVERCOATS AND TOPCOATS $16.75

GROUP THREE
637 HART SCHAFFNER & MARX SUITS, OVERCOATS AND TOPCOATS $23.75

Slight charge for alterations

Tuxedos	$23.75	Union Suits	95c
Raincoats	$3.95	Shirts	$1.15
Knickers & Trousers	$2.95	Neckwear	55c
Men's Hats	$2.65	Sleeveless Sweaters	$1.25
Pajamas	$1.25	Flannel Robes	$4.95

Open Saturday evening until 9 p m

BASKIN
State Street just north of Adams

MICHIGAN AVENUE STORE FIXTURES FOR SALE
Complete Fixtures covering 4 floors, Modern Clothing Cabinets and Cases, on sale at Michigan Avenue Store, 336 North Michigan Avenue

Chicago Daily Tribune

THE WORLD'S GREATEST NEWSPAPER

FOUNDED JUNE 10, 1847

ENTERED AS SECOND CLASS MATTER JUNE 3, 1903, AT THE POSTOFFICE AT CHICAGO, ILL., UNDER ACT OF MARCH 3, 1879.

All unsolicited articles, manuscripts, letters and pictures sent to The Tribune are sent at the owner's risk, and The Tribune company expressly repudiates any liability or responsibility for their safe custody or return.

SATURDAY, MARCH 18, 1933.

THE TRIBUNE OFFICES.
CHICAGO—TRIBUNE SQUARE.
MILWAUKEE—TRUST COMPANY BUILDING.
NEW YORK—220 EAST 42D STREET.
WASHINGTON—815 ALBEE BUILDING.
BOSTON—718 CHAMBER OF COMMERCE BUILDING.
ATLANTA—1825 RHODES-HAVERTY BUILDING.
LONDON—135 FLEET STREET.
PARIS—1 RUE SCRIBE.
BERLIN—COLUMBUS HOUSE, POTSDAMERPLATZ 1.
MADRID—CALLE ESPALTER 5.
RIGA—ELIZABETES IELA 15/3.
ROME—GALLERIA COLONNA [SCALA A].
VIENNA—AM MODENAPARK 6.
WARSAW—PLAC KRASINSKICH 6.
GIBRALTAR—5 TUCKEY'S LANE.
SHANGHAI—38 AVENUE EDWARD VII.
TOKIO—IMPERIAL HOTEL.
MEXICO CITY—HOTEL REGIS.
PANAMA CITY—HOTEL CENTRAL.
SPECIAL REPRESENTATION.
SAN FRANCISCO—820 KOHL BUILDING.

THE TRIBUNE'S PLATFORM FOR CHICAGO

1. *Cut taxes in half.*
2. *Pay the defaulted bonds.*
3. *Overcome crime.*
4. *Speed up railroad passenger service.*
5. *Make Chicago the first city in the world.*

"The newspaper is an institution developed by modern civilization to present the news of the day, to foster commerce and industry, to inform and mold public opinion, and to furnish that check upon government which no constitution has ever been able to provide."

ECONOMY AT SPRINGFIELD.

The Civic federation calls timely attention to measures now pending at Springfield which, if passed, would add substantially to the burden of taxation in Illinois. The headway which is being made under the President's leadership for reduction of federal spending should not distract us from the need of control at home.

The federation underlines four bills especially. Senate bill 234, identical with house bill 229, requires all governmental units to pay the prevailing rate of wages on all public works. A similar law of 1931 landed emergency highway construction in confusion and forced delay when employment was greatly needed. Fortunately it was held unconstitutional by the Supreme court. The experience of other states with such laws, the federation reports, shows that they increase taxes or block improvement work.

Senate bill 42, house bill 125, would raise the tax rate in order to establish an old age pension fund for persons over 70 years old. That is a measure of socialism which calls for a great deal of study and public consideration before it is fastened upon the people of Illinois.

House bill 301 would double the working cash fund tax of the Chicago schools, raising the rate from 10 up to 20 cents per $100, assessed value, and making this increase effective for 1933.

House bill 318 would pay Chicago school janitors and engineers from the building fund, now reserved for grounds, buildings, and major repairs, instead of from the educational or current expense fund. It also removes the limitation upon the educational levy providing against increases more than 4 per cent over the previous year. This protection from raids should not be broken down. The school engineers and janitors' items of the budget have been criticized as excessive, the federation reminds us, by every recent report on school expenditure.

Other measures create new government agencies and two others authorize issuance of bonds without referendum.

The demand for tax relief and reduction of expenditure, general and imperative as it is among the people, will be evaded in detail unless there is care among the friends of economy in the assembly. On the other side of the picture the federation notes many bills to reduce costs actively pressed by Representatives Burns, Green, and others. Representative Burns' important detailed proposals, summarized in yesterday's TRIBUNE, are a notable contribution to the effort for genuine economy. Bills also are pending for consolidation and reorganization of bureaus and services. A subcommittee of the Illinois commission on taxation and expenditures is in charge; general chairman, Representative Schnackenberg; members, Senator Roberts and Representatives Hennebry and Browner. These measures should be given strong support from taxpayers and organizations throughout the state.

Meanwhile Gov. Horner is already reducing expenses through the elimination of nonessential services and salary reductions. Substantial relief of the taxpayers will be accomplished if they will make their need heard emphatically at Springfield. The governor and the men who are fighting their cause in the assembly deserve their support and it should be given promptly and forcefully.

MR. BORAH AND MR. FESS.

The old guard of the dry Napoleon, Bishop James Cannon Jr., did not die, but neither did it surrender. Mr. Borah, the big potato, and Mr. Fess, the antediluvian Ohioan, in their motheaten shakos of a lost cause, stood in the front ranks to say their say and take it on the chin.

Inasmuch as the day went against them and their cause is a lost cause it will be permitted their friends to congratulate them on the fact that, bad as their theories of national government in this particular are, they did not to the end deviate from the error of their ways. It is possible also to offer the two and all others who persist in their feeling in the matter some advice and some encouragement. What has been done and what is being prepared is merely in the line of a restoration of state authority. Mr. Borah as a tongue of living eloquence still has his own state, Idaho, to influence to the conduct which he thinks moral and just. If he can prevail in his own state, and particularly in such regions as that of Cœur d'Alène, he will have accomplished all that should be reasonable in the ethical expectations of any American statesman. If he will examine the foundations of his national government he will discover that such a limitation of his obligations in the matter of human morals was wisely provided. Nothing that congress has done and nothing that the people of the country may do in respect to prohibition will coerce Idaho into any behavior which its people condemn.

The same consolation may be offered the intrepid and moral Mr. Fess. Ohio is a great state and if he can persuade it that it would be wrong for it to permit the sale of a malt beverage, even in Cincinnati, which still remembers Over the Rhine, this should satisfy him that he has done not only all that could be expected reasonably of any citizen but all that should be allowed any state to decide. If neither Mr. Fess nor Mr. Borah can persuade the citizens of Milwaukee that they are living in sin if they sit of a summer evening in a colorful and attractive pavilion, listening to a large orchestra playing some delightful music while they sip a beverage palatable and not within their experience destructive, the statesmen of the old guard might reflect that it has not required of them, politically or ethically, to assume responsibilities for the habits of Milwaukee or Chicago or New York, and that a failure will not be entered in the book against them.

The new era of reason into which the United States is entering, being an era of reason, is neither dictatorial nor tyrannous. It does not insist that people do things which would lie upon their conscience, nor does it compel or even permit them to step beyond the boundaries of their state and take a whip to people who may disagree with them. Much experience has persuaded the majority of the American people that these provisions are wise and workable.

MR. MAC DONALD'S ARMIES.

Ramsay MacDonald's proposals to the arms conference have at least the value of being specific, although even in that respect they do not go very far beyond other proposals which have been given the cold shoulder in Geneva. Their chief interest to the United States is that they hold on to the idea, still strong in Europe and encouraged by Mr. Kellogg and Mr. Stimson, that the United States must underwrite the security of Europe in any agreement it may reach. The curious American statesmanship of the years since the armistice has given substance to the European hope that an American policeman will be found walking a European beat.

The United States has to face the fact that no matter how preposterous and irrational such proposals may be, they have not been rejected by the American department of state, although they have been turned down flatly every time they got into an American election. It cannot be said that the world minded American secretaries proposed and the American people disposed. The secretaries go their way, disregarding what the people tell them to do. This republic is constantly confronted with the danger of decisions made absolutely contrary to the expressed will of the American democracy. Protests thus far have been unavailing; and how the country is to escape from the international arrangements it does not want to enter is not at this time apparent.

Europe provided for its security for many years prior to 1870 upon just about such a basis as Mr. MacDonald proposes. The nations in arms were created after the Franco-Prussian war. Before then France thought its national defense was in good order with about such an army as Mr. MacDonald would give it. Nothing then was thought of the necessity of American intervention in any war which Europe might have, and European wars of diplomatic check and balance had been monotonously repetitious.

Why a correction of the military insanity which came into its crimson bloom in 1914 requires a guaranty backed by American military force is apparent nowhere in the logic of the situation.

The British recognize one thing that is apparent to common sense. It is also verified by the European record. The German people cannot be humiliated forever or even for many more years by the limitations put upon them. All that is accomplished by these restrictions is an intensification of national resentment in a people particularly sensitive to such an injury to their national pride. If anything could be calculated specifically to keep the military spirit of Germany at a fever heat, it would be a restriction imposed on their national defense organization.

ONE BUDGET THAT WAS BALANCED.

Young Theodore Roosevelt retires from his office of governor general of the Philippines with the distinction of having been one of a handful of public administrators in these depression years to have balanced his budget. There may be others who turned the trick, but their names do not come to mind. All the great nations of the world and most of the small ones have unbalanced budgets. The United States may get its outgo down to its income by a year from the coming summer. England and France are in the same boat. Japan is one of the worst offenders against sound fiscal practices. And so on.

Young Teddy has had to use all his powers of persuasion and all the influence of his office to get the Filipinos to face the realities. The pay roll has had to be scaled down. Jobs have been abolished and salaries have been reduced. Roosevelt can come home with the satisfaction of having done a hard task well.

Editorial of the Day

COMMON SENSE AT THE CAPITAL.

[Boone, Ia., News-Republican.]

If the "new deal" means the exercising of ordinary American horse sense in Washington the country will revive.

The most important task is balancing the budget by the only common sense method of cutting expenditures. The Democratic platform promised 25 per cent reduction from the current outlay. That isn't enough for future necessities, but if the American people get that much, with a promise of more reduction, business will perk up. Just one example is enough to demonstrate what this shiftless congress is doing. The interstate commerce committee for "valuing the railroads" has worked for twenty years at the cost of many millions of dollars. The railroads are not "valued" yet, but the present congress didn't have the nerve to cut one cent from the appropriation.

Another example is the department which tells a mother how to take care of babies, at a great cost to the taxpayers. This "maternalism" should be cut out root and branch.

The next step should be calling in the loans to European debtors. These have run for over ten years and are overdue. If the taxpayers of the United States knew that the dilly-daily methods of the present administration were to be reversed and that this $11,000,000,000 of war debts were not to be saddled onto them business would take another hitch in its pyjamas and breathe easier.

The next thing would be to stop the extravagance of the federal farm board and the Reconstruction Finance corporation. We have poured enough money into a rat hole in direct competition with private business to tide over any tidable emergency. More waste of money that should be working in real business will still further clog the wheels of enterprise.

If the "new deal" means business sense, the country will recover inside of a year. But if the ascendancy of the Democratic party to control at the capital simply means a different gang of freebooters, the business of the country will continue in the doldrums.

A LINE O' TYPE OR TWO

How to the Line, let the quips fall where they may.

IT'S JUST TOO BAD that real beer is coming back right at the time when we are counting our money so carefully. For we've simply got to drink beer in steins; there's some sort of law about it. Anyhow, beer doesn't taste right or look natural in ordinary tumblers; you drink milk out of those things. Beer belongs in steins, steins with pictures of castles and knights and meistersingers in red, green, black and gold, and proclaiming in bold letters, "Glück Auf! Glück Zu!", "Prosit!", "Gesundheit!", "Immer Noch Ein Troepfgen," or "Hoch, Dreimal Hoch!"

—‡—

"BRITISH BREAK with Soviet Russia Near."—Headline. Another certain and infallible sign of spring—the British always break with soviet Russia in the spring. And in the same way we can always tell when winter is approaching, because just before then the headlines say: "New Trade Agreement Arranged Between British and Soviet Russia."

—‡—

POOH-POOHING the President and his new deal, George Bernard Shaw, talking right through his whiskers, says that while every one thinks Mr. Roosevelt is going to do something he is not going to do anything. "No, your fine democratic institutions prevent it. What did Mr. Hoover do? Nothing. Yet he was a good man with sound ideas." We would answer Mr. Shaw by saying he cannot have written a worthwhile play because there is a man living in the woods down in Missouri with whiskers who never wrote a worthwhile play, which proves conclusively that no man with whiskers could ever have written a worthwhile play. Therefore, Mr. Shaw, having whiskers, never wrote a worthwhile play.

—‡—

AUCTION.

A blue-green bowl
Of Chinese porcelain!
And you, who can,
Will raise the bid again.

I must sit by
And quiet my desire . . .
The bowl is yours,
For I can bid no higher.

What do you want
With it? What do you care?
To you—another
Bowl to put somewhere.

A plain bowl with
A Chinese potter's glaze . . .
I saw it with
Young cherry blossom sprays—

(Not real, to be sure!)
My small room would have grown
Alive with it,
Alive, and more my own.

I would have had
Spring with me all the year;
I would have felt
Far, dreamed-of places near:

Pagodas, narrow
Streets and slanted eyes,
Gay, colorful
Bazaars, staccato cries.

I would have had
So much I have not had . . .
You hold the package
Grimly, smug and glad.

FERRY ADAMS.

—‡—

THE STATUS of our new mayor of Chicago seems to be about the same as that of the king of England. He can kiss babies, lay corner stones of hospitals, cut white ribbons to open new highways, dedicate flower shows, and speak gracious words of welcome to distinguished visitors. Well, they're both nice jobs at that and much more useful to humanity than being a statue in a park or a foreign ambassador.

—‡—

FIFTY PER CENT pay cut on movie stars' salaries in Hollywood. Too bad, too bad! That's going to cause real destitution in the homes of the cinema kings and queens. Instead of sending the butler down to the jewelers for a bucketful of diamonds and rubies they can only buy half a bucketful. Instead of a new sable coat every month they will have to struggle along in their pathetic poverty with a new sable coat only once in every two months. No case of champagne every day now; only half a case. And instead of a new model, thirty cylinder imported car every month they'll have to drive shamefaced and blushing in a car at least two weeks old and that cost a trumperty ten thousand dollars. Oh, how the old wolf is howling at the doors of the haughty aristocrats of the silver screen since that salary cut. But if the old depression is on the way out and things are going to look up very shortly that old wolf prowling around Hollywood had better look out or he will find a large tin can tied to his tail. But, no, not a tin can: it would be a solid silver can, studded with rare gems, filled with orchids and American Beauty roses, and autographed most elaborately with the names of the kings and queens of the cinema world.

—‡—

"SCIENTISTS DISCOVER CATFISH Forecast Earthquakes."—Headline. Thus is it again proved that there's good in everything. Catfish aren't good to eat, they're too big for the goldfish bowl, and they're just fish bums that muck around in the river and drive away respectable fish that want to lead quiet, decent, orderly lives. But they can forecast earthquakes. After this we'll keep one in the cellar and if an earthquake happens along and he has failed to warn us we'll go down and give him a swift kick in the pants.

—‡—

UNCLE ANDY MELLON, homeward bound from England, says: "Roosevelt is doing quite well." Which is mighty nice of Andy, but he ought to go a trifle further and say that F. D. writes a good hand and is kind to his folks.

R. H. L.

How to Keep Well By Dr. W. A. Evans

To the limit of space questions pertaining to hygiene and prevention of disease will be answered in this column. Personal replies will be made to inquiries, under proper limitations, when return stamped envelope is inclosed. Dr. Evans will not make diagnoses or prescribe for individual disease.

[Copyright: 1933: By The Chicago Tribune.

FREQUENT COLDS.

THE debate among physicians, bacteriologists, and physiologists relative to colds fortunately shows no sign of stopping. If it be made to hold the interest of these groups for a few more years there is possibility of progress and we very much need both information and interest. The common cold causes more loss of time from work, creates more inefficiency, and leads indirectly to more disease and death than does any other disorder. In the region where malaria reigns that disease destroys energy, capacity, inventiveness, courage, and aggressiveness. Hookworm makes people supine, without courage, and generally incapable. But these infections are limited in their spread. The disease known as coryza, or the common cold, is everywhere—in every climate, in every race, and it affects every man, woman, and child.

A Berlin letter to the Journal of the American Medical Association quotes Dr. F. Schmidt's opinions on the common cold. He found that whereas everybody has colds only one person in ten has a great tendency to take cold on slight provocation. Some one else has divided people into two groups: Those who have five acute attacks a year (those that Dr. Schmidt calls the 10 per cent group) and those who have fewer colds than that, his 90 per cent group.

In his 10 per cent group Dr. Schmidt found two conditions. The first was that the discharges from their nasal passages showed large numbers of harmful bacteria. This was between colds, when the subject considered himself normal. There are always a few bacteria in the nasal discharges. What he was reporting was not the usual presence of a few bacteria but their abundance. If his views are substantiated a bacteriologic examination of the nose secretions made between colds should throw some light on the case.

His second point was that this 10 per cent did not have good heat regulating apparatus. They chilled easily, got goose flesh on slight provocation, suffered from cold feet, and were a long time warming up after becoming cold.

The observation supports the rather general opinion that one way to pull out of the 10 per cent class is to harden one's self. This is done by taking cold baths, standing nude before an open window, thus taking a cold air bath and fighting wind and snow storms. The theory is that one can in this way make himself a good heat maker and, what is more important, he can train his vasomotor apparatus to keep the feet and legs, the skin, and the mucuous membranes of the nose filled with blood and thus maintain local heat and keep up resistance to infection with colds.

It also explains why some people are not helped by the hardening process. Unless the exposure leads to a reaction, a skin glow, and a rise of temperature in the membranes of the nose it does harm. The man who remains blue and has gooseflesh and tooth chattering after a cold bath, and in spite of a rub, had better stick to a warm tub.

FLUORINE AND TEETH.

L. E. H. writes: What is there to the news story sent from Atlantic City to the effect that too much fluorine in the drinking water causes the teeth to be mottled?

REPLY.

The theory to that effect is several years old and many articles about it have appeared in this column. The fact is now quite well established. The best proof of it has come from points in Arizona and Arkansas. The waters from many places have been examined as to fluorine content. Your local or state health department should be able to tell you about the fluorine content of waters in your vicinity.

THERE IS MUCH DOUBT.

G. M. writes: Referring to your article on the reason for paresis, what do you mean by "the view of the Columbian origin of syphilis"? What is the universally accepted origin of syphilis in the United States?

REPLY.

There is no universally accepted opinion. Many think that Columbus found syphilis in America and that his sailors carried it back to Europe just in times for Charles' soldiers to spread it over the continent. Many hold that the disease was present in Europe long before the days of Columbus and, if his sailors carried it in either direction, they brought it to America. Some think it was on both continents before Columbus was born. There is no way to settle the matter.

FRIEND OF THE PEOPLE

Letters to this department must be signed with names and addresses of writers.

RETAINS CITIZENSHIP.

Fort Sheridan, Ill., March 14.—[Friend of the People.]—My wife came to this country in 1906 from Norway. She was married in 1912 to a native born citizen. She was again married in 1919 to a native born citizen from whom she was divorced in 1932. I married her in August, 1932. I am also a native born citizen. What is the status of her citizenship?

J. M. B.

The wife became a citizen by her marriage to the first husband in 1912 and apparently has not lost her citizenship.

FRED J. SCHLOTFELDT,
District Director, U. S. Department of Labor.

TITLE TO PROPERTY.

Chicago, March 12.—[Legal Friend of the People.]—My home was in my wife's name when she died, leaving no will. 1. What action must I take to get possession of same? 2. Can I sell or bestow same to my heirs in my will without having the name changed on the deed?

J. H. C.

1. Unless the property is now in the possession of a person who refuses to give it up no action for possession would be in question. In order to produce a merchantable title probate proceedings would be necessary.
2. See 1.

TRIBUNE LAW DEPARTMENT.

MORTGAGE PAYMENTS.

Chicago, March 12.—[Legal Friend of the People.]—About three years ago we took out a six year mortgage on our home for $7,800. We have not been able to pay much on the principal, but have at all times paid the interest. We are now asked for a quitclaim deed to the property as they say they cannot hold it any longer. Please advise what to do.

E. Z.

We see no reason why you should give them a quitclaim deed unless they are willing to give you something in return. How much you should ask would depend in part on an estimate of your chances of refinancing during the 15 months that would be allowed for redemption.

TRIBUNE LAW DEPARTMENT.

MORTGAGE DEFAULT.

Chicago, March 14.—[Legal Friend of the People.]—I am holder of a mortgage which is in default. I am certain that the party who signed the mortgage notes has money on deposit with the postal savings bank. Is it possible for me to confess judgment on said savings account?

L. I. F.

Your right to confess judgment depends on the wording of your note. It has nothing to do with the nature of the assets against which you expect to enforce your judgment. You are not in a position to reach the postal savings account.

TRIBUNE LAW DEPARTMENT.

FROM THE TRIBUNE'S COLUMNS

16 YEARS AGO TODAY

MARCH 18, 1917.

NEW YORK.—"I believe that by Monday we shall reach an agreement which will avert a strike." This statement was made this evening by W. G. Lee, chief of the trainmen and spokesman for the railway brotherhoods. It was the first significant word touching the outlook that was given out by any of the parties to the strike conferences which ended at 3:30 o'clock with the announcement that a forty-eight hour truce had been declared. Mr. Lee's statement for the brotherhoods was taken to mean that the efforts of the President's committee of mediators, representing the council of national defense, not only had been successful in halting the strike tonight, but that with the resumption of conferences tomorrow and Monday the whole situation probably would be cleared and the country again assured of normal transportation conditions.

PETROGRAD. — The triumph of democracy in Russia was complete today. It now only remains for the people to decide the form the government is to have in the future. The abdication of the czar on March 15 carried with it the refusal of the crown prince to accept the throne. Then the Grand Duke Michael, younger brother of the czar, refused to accept the crown until a plebiscite shows that the people are in favor of this action. A report current here states that the republic of United States of Russia has been proclaimed with Prince Luoff as president.

LONDON.—The Somme front in France was the scene of the greatest war movement in two years. In a joint offensive the British and French forces ripped the enemy's entire line along a sixty mile front from northwest of Bapaume to the Oise river. The Germans are retiring rapidly from both the Arras salient and the great Noyon sector. It is thought probable here that the Germans do not intend to make a stand until they have reached a line extending from the Douai region southeast to Soissons, thus eliminating the two great bends in the Picardy front. Hundreds of square miles of territory will be evacuated if this plan is carried out. Bapaume, the German stronghold, which has been the goal of the British for eight months; Roye, the bastion in the German line of defense along the western side of the Noyon salient, which has withstood the onslaughts of the French for two years, and no less than seventeen villages and fortified posts fell into the hands of the British and French troops. All had been held by the enemy ever since the fall of 1914.

OTHER WAR NEWS.—In the Adige valley zone on the Italian front there was intense artillery activity on both sides. Paris reports the destruction of the Zeppelin L-39, which had come from a flight in the region of Paris, after dropping several bombs. French anti-aircraft guns brought down the raider.

MILWAUKEE.—Resolutions pledging loyalty to President Wilson in whatever steps he may take in protecting American lives and rights in the present international crisis were adopted at a massmeeting of more than 7,000 persons called by the citizens' committee for the purpose "of offsetting reports that Milwaukee is disloyal."

NEXT!

[Detroit News.]

VOICE OF THE PEOPLE

Writers should confine themselves to 200 or 300 words. Give full names and addresses. No manuscripts can be returned. Address Voice of the People, The Tribune.

THE QUEBEC PLAN.

Chicago, March 14.—Being a native of Quebec, naturally I was interested in your recent editorial regarding our liquor control system. I am sorry, however, to have to differ with you as to the success of our plan, as it is not so effective as you picture it. I am neither a fanatic nor a bigot and would welcome any plan that worked successfully, but regret to say we have not yet discovered it. We have the problem of increased drinking among our young people; in fact, they have found the government controlled liquor too expensive and are drinking a concoction of beer and illicitly distilled alcohol. According to wet propaganda spread in Canada, prohibition in the United States is such a dismal failure that one is confronted by reeling drunkards at every turn, but as a matter of fact in my business, which has brought me to Chicago for an indefinite stay and which business brings me into contact with people of all classes, I have not seen any more drunkenness—in fact, not so much—as I see at home. In passing I also desire to say that I am enraptured with your beautiful city, which has been so cruelly maligned, and I am writing all my relatives and friends to make a special effort to come to Chicago during the World's Fair. QUEBEC.

VICTORY.

Chicago, March 14.—After thirteen years of fanatical legislation—I mean specifically the eighteenth amendment, the Volstead act, and the nefarious Jones law—in which most of the state legislatures vied with the congress in the work of divesting us of our personal liberties until they had left us, as they thought, social eunuchs, the tide is turned on the fanatics and they welter in confusion and dismay.

During most of these joyless years the newspapers of the country were either with the enemies of personal liberty or were silently neutral—except THE CHICAGO TRIBUNE, the citadel of the people's rights, which stood four square against the fanatic army. Day after day, month after month, and year after year THE CHICAGO TRIBUNE fought the army of dry fanatics, until today that blue-nosed horde of hypocrites is in utter rout.

"Let the whole line advance," for victory is ours.

JOHN MULVIHILL.

VANDALS AT THE CERMAK TOMB.

Park Ridge, Ill., March 13.—Out of sympathy to our friend, the late Mayor Cermak, I wish to express myself to those who so shamefully destroyed the beautiful floral designs by pulling off the ribbons, the flowers and even carrying away the designs themselves as souvenirs, leaving nothing but a rubbish heap for the late comers to see. It seems to me that the cemetery association should have stopped such a disgraceful act. I suppose if the other six large designs had not been roped off around the vault they would have destroyed them and carried them off also. It was a most shocking sight.

MRS. MAE I. PAUSKA.

A FIXER AT WORK.

Chicago, March 14.—Today, while standing in line at counter No. 8, room 107, city hall, waiting to pay my city vehicle tax, I overheard a clerk at counter No. 5 call a woman friend on the telephone and, in a loud voice that must have been heard by several persons besides myself standing in line there, explain how he had already fixed two recent traffic tickets for her husband—one for speeding, the other for passing a street car on the left—and how her husband could now dispose of the third, a ticket for passing a red signal, which, it seems, had been handed to this tax paid fixer.

Of course, we all know that tickets are, and probably always will be, fixed by the bale and that almost any tinhorn clerk in the city hall can favor a friend now and then, but I hardly supposed that any employé of the city could be dumb enough to air the above related circumstances so openly and loudly.

The regrettable part of all this is not, of course, the mere fixing of tickets, for the petty tactics of a few of our traffic cops are entirely out of harmony with public opinion. But here is an automobile driver, a menace to every one on the streets, who can willfully disregard important traffic laws and get away with it. Surely our laws should be effective enough to prevent this dangerous condition from continuing.

S. R. H.

THE VETERANS' SENTIMENTS.

Two Rivers, Wis., March 13.—Through the medium of THE CHICAGO TRIBUNE we wish to inform the public that there are many veterans of the world war who are heartily in support of President Roosevelt's economy program in so far as concerns the veterans' appropriation. As an example of this statement, 27 out of 30 veterans of the world war concurred in a telegram to the senators from this state requesting that they support the President's program. Time did not permit the writer to approach over 30 veterans to sign this petition.

Without a doubt this same ratio would prevail throughout the entire country, which is indicative of the fact that the various veterans' lobbies do not express the sentiments of all ex-service men.

No one will deny that veterans who were wounded or disabled in the line of duty are entitled to the fullest support from our government. The President's program will not affect those veterans. This country is experiencing an unparalleled economic disturbance and it is therefore as patriotic for all ex-service men to support our government now as in the days of the world war.

A. E. BOCHER.

SURFACE CARS FOR THE FAIR.

Chicago, March 13.—The Surface lines should not be permitted to build an unsightly viaduct over Michigan boulevard at Roosevelt road. Remember what happened at the Pageant of Progress. The ugly tracks are still along the lake shore. Once installed they never come out. Double trolley buses will serve the Fair very well without tracks or noise.

G. W. LYONS.

ZIPPER

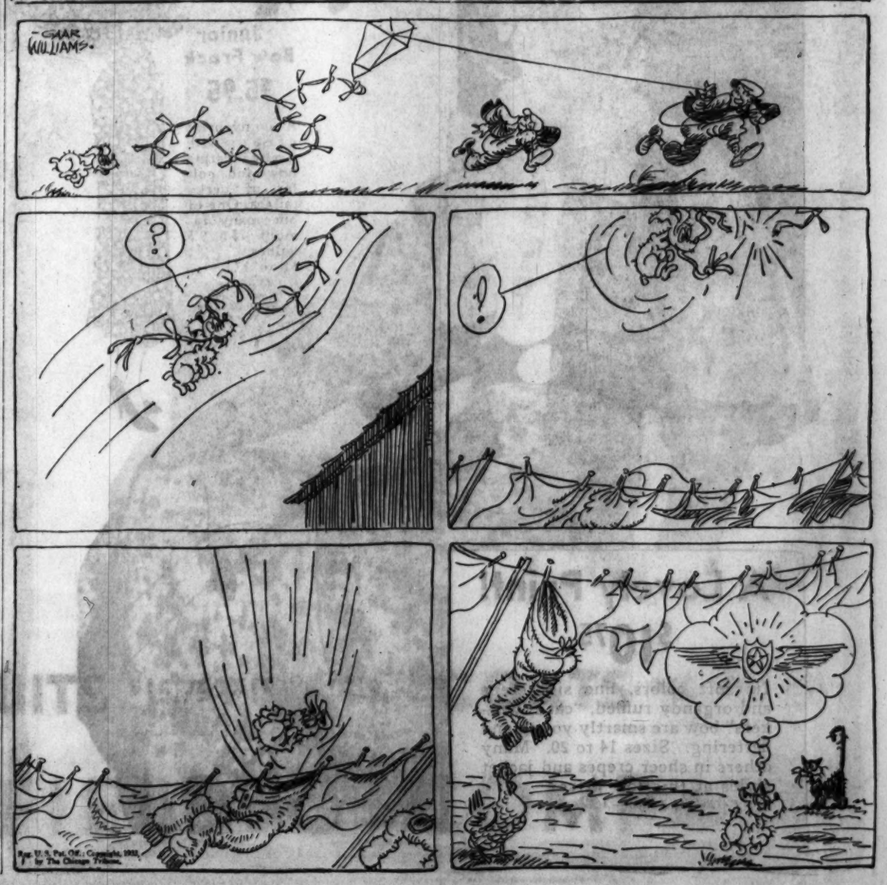

DAY'S GIFTS FOR HUNGRY PUPILS DROP TO $28.75

8,000 Children Depend on Contributions.

Contributions to the Hungry School Children's fund slipped down to $28.75 yesterday.

With more than 8,000 children in 100 public schools dependent upon the generosity of TRIBUNE readers, it is a discouraging day when the gifts to the fund drop so low. These needy children will be looking to the Hungry School Children's fund for their hot noonday lunch until the school year ends in June, and the fund must not fail them.

An average of five cents a meal for a grade school child and fifteen cents for the high school and junior high school pupil is spent for these lunches. If you send a dollar, reader, you may know that every cent of it goes to feed hungry children. There is no overhead cost in the administration of this fund.

This afternoon a marionette play, "The Sleeping Tsarevena and the Three Giants," will be presented in the North Shore Art league studio of the Winnetka community house by students of the art class. The children made the sets and marionettes under the direction of Hope Degenhardt. The proceeds will go to the Hungry School Children's fund.

Yesterday's gifts are acknowledged below:

$10.00—Sara N. Levinson, Highland Park, Illinois.	
$5.00—P. F. M., Sheila, Alice Larsen.	
$1.45—Bertha Hirsch club members.	
$1.00—J. A. B., Anonymous.	
$0.80—Just Folks.	
Total	$ 28.75
Previously acknowledged	22,280.28
Grand total	$22,309.03

Contributions may be sent to the cashier of THE TRIBUNE, Tribune Tower.

Hungry School Children Fund

There are 15,000 children who go to public school hungry every morning. A dime a day will furnish a substantial noonday meal for each of them.

I will contribute $..... weekly..... monthly, or the enclosed donation.

Signature.....

Fill out and address to The Hungry Children's Fund.
CHICAGO TRIBUNE

GORDON LEWIS, FILM COMEDIAN, KILLS HIMSELF

Tucson, Ariz., March 17.—(AP)—Gordon Lewis, 42, motion picture character actor and comedian, killed himself here today, investigators said, by shooting himself through the head.

Officers reported W. H. Lewis, his father, said the actor was subject to hallucinations, imagining "people always were pointing guns" at him.

Lewis came to Tucson three days ago from Hollywood. He formerly was a resident of Harrison, Ark.

His picture career extended back 15 years. He played parts in many comedies for Fox and Mack Sennett studios, and was in a featured rôle in "Black Beauty."

MARSHALL FIELD & COMPANY

THEY'RE THE NEWEST $5

Little brims with pique . . . straw tams with feathers stuck through crowns. Nifty turbans with veils. Bright straws in blossom. Plenty of variety and loads of snap at this one price.

MODERATELY PRICED HATS, FIFTH FLOOR—ALSO EVANSTON AND OAK PARK

The New Sheers in Echarpe Scarfs $1

Fascinating triple sheer, so supple, and twisted in the manner that only an "echarpe scarf" is designed to do. Ties back to front or vice versa. We'll show you its many tricks.

NECKWEAR, FIFTH FLOOR—
ALSO EVANSTON AND OAK PARK

—and "Sheers" in Knit Undies!

$1 each

Bandeau Combination . . so sheer and so smooth next to your skin . . a delight to wear. Sizes 32 to 38.

Also bodice top chemise (not illustrated) to match.

Brief Pantie . . and just as sheer. You'll like the cut and the texture of this one. Sizes 34-40.

Panties . . sheer milanese with sheer applique.

Knit Underwear, Fifth Floor—
Also Evanston and Oak Park.

Make the Most of Your Young Figure in "FACILITEX"

Facile as the most supple young figure . . but firm as you need it. All-in-one Faciletex of preshrunk batiste and lace. Tuway stretch Lastex back. $3.50.

Step into this delightful "Faciletex" girdle . . and your figure is made. See the way it pulls you in; that's the Lastex, and boned panel of preshrunk batiste. $3.50.

YOUNG MODERNS' FOUNDATIONS,
FIFTH FLOOR
ALSO EVANSTON AND OAK PARK

Last Minute Arrivals!

THE WIND-UP OF OUR SENSATIONAL VALUES IN A NEW COLLECTION OF COATS AND DRESSES SPECIALLY PURCHASED FOR TODAY

FIELD'S SPRING APPAREL EVENT

ON THE SIXTH FLOOR

1. Comes in fascinating colors and interesting tweeds. Blue, gray, navy with gray kid Galyak. *Misses' Coats.*

2. The Squirrel epaulets give you the width you like. Gray, cocoa and cadet blue. *Women's Moderately Priced.*

3. The three tier cape coat is a gem. Forstmann's Smola fabric. Dawn blue, corsair, gray, black. *Petite-Miss.*

4. So young . . . the soft squirrel cuffs and raglan shoulders. Especially dressy in gray, dawn blue, corsair, beige. *Petite-Miss.*

5. A good-looking tweed coat in soft gray, oxford blue, navy, and brown. Moire Galyak, gray Kid. *Women's Moderately Priced.*

MORE COAT VALUES $25

1 2 3 4 5

MORE NEW DRESS VALUES $12.75

7. Sports Room outfit. Tailored with little bows, interesting details. Gray, blue, red, beige. 14-20. *Sports' Room.*

8. The flannel suit with dark taffeta blouse. Real swagger to the coat. Gray with blue blouse, beige with brown. 14-20. *Sports' Room.*

Similar Values Also in Evanston and Oak Park

1 2 3 4 5 6 7 8

1. The sheer polka dot with that ever-so-new pleating. Contrasting belt. Navy, brown, red. 11-17. *Petite-Miss.*

2. So delightfully frou-frou. Puffed and pleated and polka-dot belt. Gray, Patou blue, beige, rose, navy crepe. 11-17. *Petite-Miss.*

3. White froth tops off this gracious chiffon afternoon dress. Black, rose, blue, 14-20. *Misses' Dresses.*

4. Take off the jacket and you have a batiste top dress for afternoon. Navy and black crepe. 14-20. *Misses' Dresses.*

5. Another charming sheer fagoted and tucked. Short coat. Navy, pastel blue, beige, black. 33½ to 44½.

6. Triple sheer chiffons . . . fagoted and softly fitted. Lovely for afternoon. Rose, beige, blue, navy, black. 33-44.

Women's Moderately Priced Dresses

other DRESSES $15 $19.75 $25 SUITS $15.75 $19.75 $39.75 COATS $45 $65 $85

MARSHALL FIELD & COMPANY

FALL IS FATAL TO BRIG. GEN. KING, FIGHTER, AUTHOR

Famed Wisconsin Soldier Dies of Shock.

(Picture on back page.)

Milwaukee, Wis., March 17.—[Special.]—Brig. Gen. Charles King, whose range of active service in the United States army stretched from the civil to the world war, died in his hotel quarters here today at the age of 88. Gen. King fractured a shoulder when he tripped over a rug Wednesday evening, and the shock of the injury contributed to his death, physicians said.

Within recent years Gen. King was an instructor in military tactics at St. John's Military academy, Delafield, Wis., and for the Wisconsin National Guard, with which he first was identified before the Spanish-American war. Mounted on a favorite white horse, he was the leader of most of Milwaukee's military parades.

Born of Army Family.

Gen. King came of a military family, with service records running back to colonial times. His father, Brig. Gen. Rufus King, was in command of troops stationed near Washington at the outbreak of the civil war, and he first saw military service at the age of 16 as a messenger on his father's staff. He frequently carried messages to President Lincoln, and when he was 17 the President appointed him to West Point.

The civil war was over when he was graduated, and as a young second lieutenant he became an Indian fighter in the famous 5th cavalry under Gen. George A. Custer. He was married in 1872 to Miss Adelaide Yorke, daughter of a New Orleans sea captain. They had a baby daughter shortly before he left to campaign in Arizona against the Apache Indians.

Wounded by Indians.

He was wounded in 1874 during an Apache campaign. Although he remained in service four years more, he was eventually forced to retire because of his wounds. He returned to Milwaukee, which had been his boyhood home, and took up the writing of fiction. During the remainder of his life he wrote about sixty books, among which the best known were "Cadet Days," "Captain Blake" and "The Iron Brigade."

Shortly after his retirement from the army he became an instructor of the Wisconsin National Guard. He was for two years adjutant general of the state, and at the outbreak of the Spanish-American war took command of a Wisconsin brigade of volunteers, which he led in the Philippine insurrection.

Trains Wisconsin Troops.

Gen. King retired from the army again in 1904, but continued his connection with the National Guard. He helped the early training of units of the Wisconsin guard in 1917, which with those of Michigan formed the 32d division, before they went to France. In 1919 he was awarded the world war victory medal. At the same time there was pinned on his tunic a civil war service medal. Gen. King was one of the few officers of the army who were authorized to wear five campaign badges.

After the world war a war department official, noting the general's age, recommended that his name be removed from the list of retired officers available for active service. The recommendation came to the attention of Maj-Gen. Harbord, then deputy chief of staff.

"Why, Gen. King is not only a soldier, he is an institution in the American army," exclaimed Gen. Harbord. "When I first entered the army the name of Capt. King of the 5th cavalry was famous throughout the service."

Gen. Harbord ordered that Gen. King's status on the army rolls was not to be changed except by personal order of the chief of staff. At his death Gen. King left an unfinished history of the Indian wars, on which he had been working for the last two years at the request of military authorities.

DICK TRACY—By Wire and Wireless

$2,000 HIDDEN WHILE THREE IN FAMILY STARVE

Collapse Reveals the Hoarded Cash.

[Chicago Tribune Press Service.]

New York, March 17.—[Special.]—Mrs. Helena Marcus, 29, kept $1,600 cash under her mattress and $400 in the bank, but let herself, her husband and her son starve.

The lights and the gas in their flat o Park avenue, Brooklyn, were turned off because John Marcus, 30, could not pay the bill. Mrs. Marcus shivered in the cat with her son and husband, but she did not tell them of the hidden money. For her own secret reason she would not spend it, not even when her boy, Max, 6, cried at night for something to eat.

Gets Only Odd Jobs.

The only job the husband could get was now and then helping a brother in a candy shop. He was paid only when the shop made money, and that wasn't often.

The landlord served Marcus with a notice of eviction, but still Mrs. Marcus kept her money secret.

Marcus went out alone last night and hours later the neighbors heard him return. Then, early today, they heard moaning in the Marcus flat. They called a policeman, who found Marcus, his wife, and the boy on the floor.

Find They're Starving.

Marcus was taken to Beth Moses hospital, his wife and son to King County hospital. Doctors thought at first they were suffering from ptomaine poisoning, but pumps revealed only alcohol in the man's stomach, coffee in his wife's, and nothing in the boy's. The doctors decided that they were suffering from malnutrition—that they had fallen unconscious from want of food.

SON PERISHES IN BLAZE STARTED BY HIS FATHER

Anthony Gilloffo, 29 years old, was fatally burned yesterday when his father, Joseph, 60 years old, owner of the two story apartment building in which they lived at 2156 Stave street, set fire to the family apartment in a drunken rage. Young Gilloffo and his father, who was also burned, were taken to the St. Elizabeth hospital, where the son died.

The elder Gilloffo's wife, Rose, 59 years old, and two other sons, Harold, 14 years old, and Sylvester, 24 years old, escaped injury when they were awakened by the smoke and called the fire department. Gilloffo, despondent because he feared that he would lose the building through foreclosure, had been drinking heavily, members of the family told police. He sprinkled oil on the kitchen floor, turned on the gas burners in the kitchen, and tossed a match into the oil. Sylvester was awakened by smoke and ran to the kitchen. As he opened the door the gas exploded and his father fell to the floor. Anthony, who was sleeping in a room off the kitchen, inhaled a burst of flame and collapsed. Firemen were summoned and carried Gilloffo and his son to the street. The fire was confined to the kitchen with a damage of $250.

TRAIN HITS AUTO; HURTS RESIDENT OF LAKE FOREST

James W. Jensen, 40 years old, 977 McKinley road, Lake Forest, was seriously injured last evening when an automobile in which he was riding was struck by a Milwaukee railroad passenger train on the Route 22 crossing, two miles north of Deerfield.

Miss Jeanette Long, 52 years old, of 4236 Kenmore avenue, died last night in the Lake View hospital of injuries suffered yesterday morning when she was struck by a truck at Broadway and Buena avenue. The driver fled on foot. Police said the abandoned truck is owned by Charles Collins, 3131 Cottage Grove avenue.

This death increased the 1933 motor toll in Cook county to 165.

Rites in N. Y. Today for Elwes, Express Official

Funeral services for Herbert C. Elwes, vice president of the American Railway Express company and a resident of Chicago for 30 years, will be held today at his home in White Plains, N. Y., where he died Thursday. He was 55 years old. Mr. Elwes was employed by the express company in 1901 and was promoted until he became manager of the Chicago office in 1918. Two years later he became general manager and was transferred to New York. He is survived by his widow, Daisy, and a son.

Bandits Hold Up Dentist and Steal an X-Ray Tube

Three gunmen last night held up Dr. Claude E. Grizzell, a dentist, in his office at 603 South Western avenue. They took $8, several surgical instruments, and an X-ray tube, valued at $400 in all. Before leaving the bandits put Dr. Grizzell inside a small closet.

Missing Child Is Found Asleep Between His Dogs

Yakima, Wash., March 17.—(AP)—Four year old Albert Ledford, who wandered away from his home into the Ahtanum woods yesterday afternoon, was found by a posse today curled up asleep between his two pet dogs.

WIDOW FOUND DEAD IN HOTEL ROOM BATHTUB

Mrs. Aimee Gottschalk, 46 years old, 1714 East 56th street, widow of Gustav H. Gottschalk, who was head of a contracting company bearing his name at 10 South La Salle street, was found dead yesterday in a bathtub in room 1715 of the Morrison hotel.

Mr. Gottschalk plunged to his death from the ninth floor window of the family apartment at 5490 South Shore drive on July 28, 1932. His wife was in the apartment with him at the time of the fall.

Mrs. Gottschalk left the North Shore sanitarium, Winnetka, where she had been a patient, shortly after noon Thursday.

Mrs. Gottschalk's death was kept from her father, Samuel Harris, 75 years old, who is ill with heart disease in the Gottschalk home. Three children—Lucille, 21 years old; Howard, 19, and Robert, 11—also survive her.

An inquest will be held today.

A. L. Drum, Traction Line Builder, Dies in Detroit

Detroit, Mich., March 17.—(AP)—A. L. Drum, 58, widely known as an expert in electrical railway construction, and builder of the lines of the Union Traction company of Indiana and the Chicago-Milwaukee electrical line, died here last night after a lengthy illness. He resigned as former president and co-receiver of the Eastern Michigan railways last year because of illness. Before coming to Detroit he had acted in a consulting capacity for many of the country's large electrical systems.

Evanston Rites Today for Son of Harold J. Banks

Funeral services will be held at 2 p. m. today at St. Luke's Episcopal church in Evanston for William D. Banks, 17 years old, son of Mr. and Mrs. Harold J. Banks of 838 Judson avenue, Evanston. Mr. Banks is head of the Chicago Dental Manufacturing company. The son, a junior at Evanston Township High school, died Thursday. Surviving are his parents and a brother, John. Burial will be at Memorial Park cemetery.

TODAY'S RADIO BROADCASTS

7 A. M.
W-G-N—"Good Morning," musical program.
KYW—Musical Clock.
WMAQ—The Wife Saver; morning worship.
7:30 A. M.
WCFL—Cheerio.
WMAQ—Breakfast club.
8 A. M.
WBBM—Elder Solomon Lightfoot Michaux; Melody Parade.
8:30 A. M.
WMAQ—News from the Quadrangles; Alex. McQueen.
WBBM—Modern Living; Little Jack Little.
9 A. M.
W-G-N—Keep Fit club.
KYW—Pollack and Lawnhurst.
WMAQ—The Professor.
WBBM—Feast of the Air.
9:15 A. M.
W-G-N—Leonard Salvo's Mail Box.
KYW—J. B. 'n Mac.
WMAQ—Neysa.
9:30 A. M.
W-G-N—Board of Trade markets.
WMAQ—Happy Jack.
WBBM—Beauty chat.
9:35 A. M.
W-G-N—Mail Box Continued.
9:45 A. M.
W-G-N—Mary Meade—"Today's Food Bargains."
KYW—Larry Larson.
WMAQ—Breen and de Rose.
10 A. M.
W-G-N—New York Philharmonic children's concert.
KYW—Mrs. A. M. Goudiss.
WMAQ—Melodies of the South.
WBBM—Organ recital.
10:15 A. M.
KYW—Radio Household institute.
WMAQ—Woman's Calendar.
WBBM—Charlie Hamp.
10:30 A. M.
KYW—Rhythm Ramblers.
WENR—Jackie Heller.
WBBM—Jack Brooks.
10:45 A. M.
KYW—Rose Vandebosch.
WMAQ—Swen Swenson's Sweedehearts.
WENR—Spanish Idyls.
WBBM—The Norsemen.
11 A. M.
KYW—Morning Melodies.
WMAQ—French lessons.
WBBM—"Miracles of Magnolia."
11:15 A. M.
W-G-N—Dick Hayes, baritone, and trio.
WENR—John Fogarty
WBBM—Gene and Charlie.
11:30 A. M.
W-G-N—Board of Trade markets.
KYW—National Farm and Home hour.
WMAQ—Teddy Black's orchestra.
11:35 A. M.
W-G-N—"Painted Dreams," sketch.
11:45 A. M.
WMAQ—Illinois Congress of Parents and Teachers.
11:50 A. M.
W-G-N—Dr. Lloyd Arnold.
NOON.
W-G-N—Midday services; Dr. John L. Dickson.
WMAQ—Don Bestor's orchestra.
WBBM—George Hall's orchestra.
12:30 P. M.
W-G-N—Madison String ensemble.
KYW—Farm forum.
WMAQ—Dick Fiddler's orchestra.
WBBM—Chicago hour.
1 P. M.
W-G-N—Palmer House ensemble.
KYW—Husk O'Hare's orchestra.
WBBM—Indoor national tennis finals.
1:15 P. M.
W-G-N—"You're in the Navy Now," sketch.
1:30 P. M.
W-G-N—Palmer House ensemble.
KYW—Syncopators.
1:45 P. M.
W-G-N—Evelyn Hence, songs.
KYW—Sisters of the Skillet.
2 P. M.
W-G-N—"Happy Endings," talk.
KYW—Concert Echoes.
WMAQ—Merry Madcaps.
2:10 P. M.
W-G-N—Leon Benditsky, pianist.
2:15 P. M.
WMAQ—Bicycle Races.
2:20 P. M.
W-G-N—Palmer House ensemble.
2:30 P. M.
W-G-N—Russel Nelson, tenor and Rondoliers.
WMAQ—Matinee Gems
2:45 P. M.
KYW—Marion and Jim.
3 P. M.
W-G-N—"Buying Tax Warrants," talk; Joseph Hassmer, baritone.
KYW—Goldman band concert.
WMAQ—Week-End Review.
3:30 P. M.
W-G-N—Empire Ballroom orchestra.
WENR—Concert favorites.
WBBM—Earl Hoffman's orchestra; Jack Brooks.
4 P. M.
W-G-N—Lawson Y. M. C. A. Glee club.
KYW—Three Strings.
WBBM—Eddie Duchin's orchestra.
4:15 P. M.
W-G-N—Rondoliers.
KYW—Minstrel Stars.
4:30 P. M.
W-G-N—Legal Information program, Prof. Ernest E. Tupes, "Facts and Foibles of Patent Law."
4:40 P. M.
W-G-N—Jane Carpenter, pianist.
4:45 P. M.
WENR—Neil Sisters.
WMAQ—Concert Echoes.
WBBM—Cowboy Tom.
5 P. M.
W-G-N—"The Devil Bird," sketch.
KYW—Don Bestor's orchestra.
WMAQ—Meyer Davis' orchestra.
WENR—Pat Barnes' program.
WBBM—Grub Street speaks—John H. Preston and Edwin C. Hill.
5:15 P. M.
W-G-N—Trainload of Tunes.
WMAQ—Amateur Radio club.
WENR—Meyer Davis' orchestra.
5:30 P. M.
KYW—Uncle Bob's club.
WENR—Radio Playmates.
WBBM—Skippy.
5:45 P. M.
W-G-N—Little Orphan Annie, sketch.
WMAQ—Seckatary Hawkins.
WBBM—The Funnyboners.
6 P. M.
W-G-N—Uncle Quin, Davy Dreamer and Wishbone.
KYW—Harold Stern's orchestra.
WENR—Vincent Lopez' orchestra.
WBBM—Political situation.
6:15 P. M.
W-G-N—Palmer House ensemble.
WENR—Merle Thorpe
WBBM—Fray and Braggiotti.
6:30 P. M.
W-G-N—"Magic of a Voice," sketch.
KYW—Husk O'Hare's orchestra.
WENR—What's the news?
WMAQ—Elvia Allman
WBBM—Earl Hoffman's orchestra.
6:45 P. M.
W-G-N—Tom, Dick, and Harry.
KYW—Octavus Roy Cohen mystery.
WENR—The World Today.
7 P. M.
W-G-N—"Easy Aces," comedy sketch.
WMAQ—Taxpayers' league.
WBBM—Dell Coon's orchestra.
7:15 P. M.
W-G-N—Philadelphia Symphony orchestra.
KYW—Boston Symphony orchestra.
WBBM—Sports review
WMAQ—Art Kassel's orchestra.
7:30 P. M.
WMAQ—Economic World Today.
WBBM—Charlie Hamp; The Norsemen.
8 P. M.
WMAQ—Cleveland All-High School orchestra.
WBBM—Ben Pollack's orchestra; Charlie Straight's orchestra.
8:30 P. M.
WMAQ—Gus Van and George Olsen's orchestra.
WBBM—Paul Ash's orchestra.
9 P. M.
W-G-N—Seven League Boots; Time Signal.
WMAQ—Saturday Night Dancing Party.
WBBM—Charles Carlile
9:15 P. M.
W-G-N—Baseball news; Lewis White, baritone, and orchestra.
WBBM—Farm Relief and Unemployment Talks.
9:30 P. M.
W-G-N—Tomorrow's Tribune.
KYW—Cuckoo.
9:40 P. M.
W-G-N—"Headlines of Other Days."
9:45 P. M.
W-G-N—"The Dream Ship."
WBBM—Dance orchestra.
10 P. M.
W-G-N—Hal Kemp's orchestra.
WMAQ—Special program [also on KYW].
10:15 P. M.
W-G-N—"Milligan and Mulligan," sketch.
WLS—National Barn Dance
10:30 P. M.
W-G-N—Weather forecast; Wayne King's orchestra.
10:50 P. M.
W-G-N—Bernie Cummins' orchestra.
11 P. M.
WMAQ—Ted Weems' orchestra.
KYW—Mark Fisher's orchestra.
11:10 P. M.
W-G-N—Wayne King's orchestra.
11:30 P. M.
W-G-N—Ted Fio-Rito's orchestra.
WMAQ—Don Irwin's orchestra.
KYW—Jack Denny's orchestra.
MIDNIGHT.
W-G-N—Hal Kemp's orchestra.
WMAQ—Erskine Tail's orchestra.
WENR—Frank Libuse's orchestra.
WBBM—Charlie Straight's orchestra.
KYW—Husk O'Hare's orchestra.
12:30 A. M.
W-G-N—Clyde McCoy's orchestra.
12:30 A. M.
WMAQ—Art Kassel's orchestra.
WENR—Don Irwin's orchestra.
WBBM—Paul Ash's orchestra.
W-G-N—Hal Kemp's orchestra.
1 A. M.
W-G-N—Clyde McCoy's orchestra.
WBBM—Ben Pollack's orchestra.
1:30 A. M.
W-G-N—Hal Kemp's orchestra.
WBBM—Paul Ash's orchestra.

Today's Features

10 a. m.—W-G-N.—Guila Bustabo, 15 year old violinist, guest artist in final concert of the New York Philharmonic Young People's concert.

GUILA BUSTABO.

1 p. m.—WBBM—Indoor National Tennis Championship finals.

4 p. m.—WENR—Addresses before the unemployment committee in Washington.

6:30 p. m.—W-G-N—"The Magic of a Voice," sketch.

7:15 p. m.—W-G-N—Philadelphia Symphony orchestra, under the direction of Leopold Stokowski, presents air premiere of La Monaca's Hindu opera, "The Festival of Guari."

7:15 p. m.—KYW—Heinrich Gebhard, pianist, is guest artist with the Boston Symphony orchestra.

9:00 p. m.—WMAQ—B. A. Rolfe's Saturday Night Dancing party.

9:15 p. m.—WBBM—Lewis A. Douglas, director of the budget; R. G. Tugwell, assistant secretary of agriculture, and Marvin Jones, chairman of house committee on agriculture discuss unemployment and farm relief.

11:30 P. M.—W-G-N—Ted Fio Rito's orchestra.

DR. HARTMANN, SURGEON, DEAD; ILL FIVE MONTHS

Dr. Frederick Steele Hartmann, veteran Chicago physician and surgeon, died yesterday in his home at 37 South Central Park avenue after an illness of five months. He was 70 years old. Dr. Hartmann was associated with the late Dr. John B. Murphy, famous Chicago surgeon, from 1887 to 1897, and was gynecologist at the West Side hospital from 1898 until he became ill.

DR. HARTMANN.

He had served as surgeon at Cook county and St. Anthony de Padua hospitals, and for the New York, Chicago, and St. Louis and the St. Paul and Sault Ste. Marie railroads. Dr. Hartmann was a member of the American, Chicago, and Illinois State Medical associations.

Dr. Hartmann is survived by five daughters, Mrs. Bertha Atkinson, Mrs. Charlotte Dumelow, Mrs. Helen Baldwin, Mrs. Constance Collins, Mrs. Emily Williams, and a son, Ralph. Funeral services will be held Monday at the Olivet Methodist church, with burial in Forest Home cemetery.

Harry Hays Morgan Ill in London; Condition Serious

[Copyright: 1933: By the New York Times.]

LONDON, March 17.—Harry Hays Morgan, former American diplomat, is seriously ill at the Hampstead home of his daughter, Viscountess Furness. At his bedside are Lady Furness and her sister, Mrs. Reginald Vanderbilt who flew from Paris when her father was taken ill Monday. A third daughter, Mrs. Benjamin Thaw Jr., is making inquiries constantly from Oslo, Norway, where her husband is in the American consular service.

Benjamin Weil, Court Bailiff, Dies Suddenly

Benjamin Weil, 52 years old, 4715 Ingleside avenue, a deputy bailiff in the Municipal court, died suddenly of a heart attack last night in front of the 4th ward Democratic headquarters at 4658 Cottage Grove avenue. He was given first aid by Joseph P. Geary, civil service commissioner and ward committeeman. Weil is survived by his widow and three children.

CASH BARGAIN BASEMENT

$10 and $12.50
NEW SPRING DRESSES
2 for $10
$5.95 EACH

Fascinating, aren't they? Just bubbling over with joy and zest . . all new, all fresh . . exciting prints, gorgeous silks . . wonderful quality. And talk about values! Why you actually get $10 and $12.50 dresses at half price . . and less. Sizes for women and misses, 12 to 46

New Spring shoes super values at $2.95

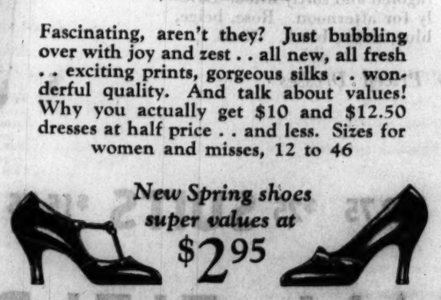

Maurice L Rothschild
State at Jackson

CARSON PIRIE SCOTT & CO

Boys! Ask the Men

Of Your Family
What They
Think of This

Long Trousers Suit
$15.95

We know what they'll say! That it has just the sort of tailoring they insist on for themselves; that it's an up-to-the-minute style; that they highly approve gray and brown tweeds and mixtures. Sizes 14 to 20. Single or double-breasted. Two pairs of trousers.

White Broadcloth Shirts
Sizes 12½ to 14½ Neck, 95c
Monogrammed
Free of Charge

Boys' Room, Fifth Floor.

HOUSE SPEEDS $5,000,000 BILL FOR QUAKE AREA

Lets California Borrow for Rehabilitation.

[Chicago Tribune Press Service.]

Washington, D. C., March 17.—[Special.]—The house of representatives today opened an entirely new avenue for loans from the Reconstruction Finance corporation so California might obtain federal funds for the rehabilitation of the area hit by the recent earthquake.

Prototype of the McAdoo bill making a direct federal appropriation of $5,000,000 for the quake area, which already has passed the senate, the house measure calls for an amendment to the Reconstruction Finance corporation act, under which California corporations could borrow funds for the rebuilding of the structures and homes razed by the earthquake.

Buchanan Explains Measure.

The bill met with bitter opposition on the floor of the house and on a standing vote was defeated, 144 to 97. A few moments later, on a roll call, however, it was approved, 218 to 152.

Explaining the measure, Chairman James P. Buchanan [Dem., Tex.] of the appropriations committee said the direct appropriation ordered by the senate had been found unnecessary, since the Red Cross adequately is caring for all relief needs in the stricken area. But, he declared, credit for the reconstruction of buildings which were felled in the quake is unavailable.

Federal credit, is said today, is necessary in order that the home owners of the district may obtain funds with which to erect new dwellings.

Woodrum Warns House.

But Representative Clifton A. Woodrum [Dem., Va.], a member of the appropriations group, served warning on the house that the bill contemplated the opening of an unprecedented loan operation by the federal government.

"The proposition now," he said, "is to let commercial corporations borrow from the Reconstruction Finance corporation to rebuild and reconstruct the damaged area. It is a proposal that will affect only one business district in the nation. Such a thing is an undreamed-of precedent in any scheme of federal loans for relief.

Filipinos Cheer Freedom Mission Sailing for U. S.

MANILA, P. I., March 18 [Saturday].—(AP)—A crowd of many thousand Filipinos, swelled by delegations from the provinces, today bade farewell to a mixed commission departing for the United States to confer with administration leaders concerning Philippine independence legislation. The commission of eleven members, led by Senator Manuel Quezon, president of the insular senate, sailed on the Italian liner Conte Verde.

DEATH NOTICES

In Memoriam.

FREEMAN—Mate Freeman. In memory of our beloved mother, who passed away 13 years ago today.
JERENE ROSE, HAROLD, LORRAINE.

HOLLANDER—Irving Hollander. In memory of my beloved husband, who passed away 3 years ago today, March 18, 1930.
I think of you not just today.
But always.
LOVING WIFE. PAULINE.

HOLLANDER—Irving Hollander.
The world may change from year to year
And friends from day to day,
But never will the one we loved
From memory pass away.
MOTHER, SISTERS, AND BROTHER.

KABATECK—Max G. Kabateck. A tribute of love and cherished memories of my dear husband, who passed on March 18, 1932.
LOVING WIFE.

ROONEY — William J. Roney, March 19, 1931. The coming of spring increases the deep sorrow caused by the sudden death of our beloved brother. High mass will be sung at 11:15 a. m., Sunday, March 19 at St. Leonard's church.
HELEN, DAN, EDWARD, AND JOHN.

BANKS—William David Banks, of 838 Judson-av., Evanston, aged 17 years, beloved son of Mr. and Mrs. Harold J. Banks, fond brother of John A. Funeral services Saturday, 2 p. m., at St. Luke's chapel. Interment Memorial Park.

BEILIN—Maurice S. Beilin, husband of Blanche H., son of Mr. and Mrs. S. Beilin, 1334 Winnemac; brother of Dr. David S., Harry, Albert, Adolph and Mrs. Marion Raich. Funeral Monday at 2 p. m., at chapel, 4911 Broadway. Interment Jewish Waldheim.

CAMERON—Hugh Cameron, 25 years with Armour company, residence 7116 Princeton-av., husband of the late Maud Goodrich Cameron, son of Mary and the late Hugh, brother of John and Alexander P., Mrs. Arthur E. Dyer Jr., Mrs. Archibald Fraser, and Mrs. Roy Flynn. Funeral notice later. Remains are at chapel, 4141 Cottage Grove.

CARNEY — Officer Richard Carney, 6822 Prairie-av., beloved husband of Catherine Hackett Carney, loving father of Richard, Mary Elizabeth, Helen, William, and John, loving son of the late William and Elizabeth Carney, nee Farrell, fond brother of Agnes, David W., John J., Helen, Rosemary, and the late Sadie Carney. Funeral Monday at 9 a. m., from his sister's residence, 10227 Prospect-av., to St. Barnabas church. Interment Holy Sepulchre. Member of South Park Benevolent association and South Park post, No. 207, American Legion.

CODY—Lillian Louise Cody, darling daughter of Richard and Lillian, nee Falk; beloved sister of James and Virginia. At late residence, 4940 Potomac-av. Funeral notice later. Merrimac 9890.

DACEY—Mrs. Bridget Dacey, nee Walsh, at Little Company of Mary hospital, beloved wife of the late William, sister of the late Mary, native of Kiltimagh, County Mayo, Ireland. Remains at 913 W. 51st-st. Funeral Monday, 9 a. m., to St. Carthage church. Interment Mount Olivet cemetery.

EPP—Daniel Epp Jr., beloved husband of Jennie, nee Leisgang; fond father of Corinne, beloved son of Daniel and Theresa Epp, loving brother of Frank, Edward, Mrs. Rose Puise, and Joseph Epp. Funeral Monday, March 20, at 11 a. m., at chapel, 3037 Lincoln-av. Interment Memorial Park cemetery.

FERNSCHILD—Gertrude Fernschild, March 15, at 829 N. Kilkea-dr., Los Angeles; beloved mother of Mrs. Carl Jeschke. Funeral service will be held Saturday, March 18, at 2 p. m., at chapel of B. E. Dayton, Inc., 417 N. Maple-dr., Beverly Hills. Interment at Forest Lawn cemetery.

FISCHER—Mrs. Jennie Fischer, Denver, Colo., suddenly; beloved mother of Arthur N. Fischer, Oak Park, Ill.; Mrs. Edith Groom, Arcata, Cal.; Mrs. Alice Feil, Denver, Colo. Burial from chapel, 203 S. Cook-st., Barrington, Ill., Sunday, 19th, at 2:30 p. m.

FRICK—Clara Frick, beloved mother of Mrs. Frank Page and Ersel Frick of Chicago and step-mother of Clarence Frick, and sister of Mrs. Florence Brewer, Nelvin and Manning Fish, and Mrs. J. Eisenger of South Bend, Ind. Funeral at the residence of her daughter, 8836 Euclid-av., 2 p. m., Saturday, March 18. Burial at Mount Hope.

FRITZ—Marie Fritz, late of 4110 N. Springfield-av., dear wife of Emil Joe Fritz, fond mother of Charlotte Kunkel, fond sister of Herman, Albert and Mrs. W. Gifford of East Moline, Ill.; grandmother of Roy and Lorraine. At rest in the funeral church, 3834-36 Irving Park-blvd., where services will be held Saturday at 2 p. m. Interment Ridgewood cemetery.

GALLAGHER — Urban Peter Gallagher, beloved son of the late Peter and Delia Esther Watters Gallagher, dearly beloved brother of Vincent G. Gallagher, Mrs. William B. Larkin, Mrs. Alexander McDonald, and Justin J. Gallagher, brother-in-law of Dr. William R. Larkin and Isabell Wiseman Gallagher. Funeral Monday, March 20, at 9:30 a. m., from late residence, 6030 W. 19th-st., Berwyn, to St. Odilo's church. Interment Mount Carmel.

GALVIN—Mary Gorman Galvin, beloved wife of the late John, devoted mother of James E., Mrs. Margaret Cullerton, Mrs. Eleanor McGinn, Michael F. and the late Patrick J., Joseph and John, sister of Mrs. Peter Maloney and the late Mrs. M. Carr and Mrs. B. Kane. Funeral Monday, March 20, at 9:30 a. m., from her late residence, 3410 N. Harding-av., to St. Victor's church. Interment Mount Carmel.

GREGO—Maria Grego, nee Ruffolo, beloved wife of the late Antonio Grego, devoted mother of Louis W., William A., and Frank M. Funeral Monday, March 20, at 9 a. m., from residence, 174 N. Lombard-av., Oak Park., to St. Lucy's church, Lake and Park, to St. Lucy's church, Lake and Mayfield, Austin. Interment at Mount Carmel.

HANSEN—Mrs. Minnie Hansen, 1638 W. 105th-pl., beloved wife of Hans Arnold, dear mother of Anita, Helma, Elsie, William, Eddie, and Rudy [deceased]. Remains at residence. Services 3 p. m. Monday. Interment Mount Greenwood.

HARTMANN—Dr. Frederick Steele Hartmann, March 17, 1933, husband of Maggie Baker Hartmann and father of Bertha, Charlotte, Helen, Constance, Emily, and Ralph. Remains at chapel, 41 N. Leavitt-st. Funeral Monday at 2 p. m. at Olivet Methodist church, 4158 W. Adams-st. Interment Forest Home cemetery.

HAWKINS—John (Al) Hawkins, formerly of 1733 E. 72d-st., beloved husband of Josephine Joyce Hawkins, son of Clara and the late John, brother of Will and Mrs. Frank Feeney and the late Thomas. Funeral Monday, 8:30 a. m., from residence, 8051 S. Green-st., to St. Leo's church. Interment Calvary. Yards 0662.

HAWLEY—Emily Hawley, nee Lytle, March 17, 1933, at Langdon, N. D., loving mother of Robert L., Fred E., and Bernice Hawley. Funeral notice later.

HULTIN—Tillie Hultin, March 17, beloved wife of Andrew E. Hultin, fond mother of Anna L. McGrath. Funeral Monday, 2:30 p. m., at her late residence, 904 Wellington-av. Interment Graceland.

IGOE—Mary Mullen Igoe, beloved wife of Michael, devoted mother of James and John Igoe, sister of Bartley Mullen, Nora Dalton, Etta Jordan, and the late Nellie and James Mullen. Funeral Tuesday, March 21, at 9:30 a. m., from late residence, 7023 S. Green-st., to St. Leo's church. Interment Holy Sepulchre cemetery. Native of Bonniconlon, County Mayo, Ireland.

JACOBSEN—Ruth Jacobsen of 1724 N. Mansfield-av., March 17, 1933, aged 24 years, beloved daughter of John and Inger Frajord, dear sister of John, Helen, Margaret, and Thor. Services Monday, 2 p. m., at funeral chapel, 4338-40 Fullerton-av. Interment Mount Olive.

JOHNSON—Edwin Theodore Johnson, March 16, at his home, 327 Home-av., Oak Park, Ill.; beloved husband of Minna Ferrell Johnson, father of David E., James C., Edwin T., Johnson Jr., and Emily Johnson Underwood. Funeral at his home Saturday afternoon at 3 o'clock. Burial private.

KADLAC—Joseph A. Kadlac of 2244 N. Kilpatrick-av., beloved husband of Agnes, nee Mach, dear father of Lillian Winzer, Joseph J., Edward J.; father-in-law of Harold Winzer; grandfather of Harold Jr. Funeral Monday, at 9:30 a. m., from funeral home, 2500 N. Cicero-av., to St. Genevieve's church. Interment All Saints' cemetery, Berkshire 8070.

KAHNE—Arthur H. Kahne, suddenly, March 17, beloved husband of Geraldine, nee Mahoney, fond father of John and Catherine Sheridan, son of Leo and Margaret Kahne, brother of Mrs. Earl Wadhams, Elsie, Eleanor, and Edwin Kahne. Funeral Monday morning at 9:45 from residence, 8055 S. Paulina-st., to Church of the Little Flower. Burial Calvary cemetery.

LEITS—Lillian E. Leits, nee Zeimet, March 16, aged 33 years, beloved wife of Jacob, fond mother of Roy H. and Herbert J., dear daughter of Andy M. and Anna A. Zeimet. Funeral Saturday, March 18, at 3 p. m., at chapel, 3807 Lincoln-av., to Acacia cemetery.

LEWIS—Elly H. Lewis, March 17, 1933, mother of Elsa M. Lewis. Funeral services Saturday, 2 p. m., at her late home, 1535 E. 66th-pl. Interment Oakwoods.

LINDSKOG—John L. Lindskog, March 15, 1933, beloved husband of the late Selma, fond father of Etta, Mrs. Ruby Nielsen, Mildred Ray, and the late Alvin, grandfather of Ralph Nielsen. Funeral Saturday, March 18, 2:30 p. m., at residence, 5804 Magnolia-av. Interment Graceland.

MARLING—Alma Andre Marling, March 16, beloved wife of Franklin Marling, mother of Julius H. and Franklin Marling Jr. Services at her late residence, 915 Buena-av., Saturday, March 18, at 2 p. m. Interment Memorial Park cemetery.

MATEJKA—James Matejka, March 15, aged 50 years, beloved brother of Joseph, Frank, years, beloved brother of Joseph, Frank, John, Benjamin, Edward, Mary Rose, and Barbara. Funeral Saturday, 2 p. m., at chapel, 3821 W. 26th-st., thence to Woodlawn cemetery.

MAY—Dr. Louis F. May of 8104 Bennett-av., beloved husband of Clara, fond father of Jaunita, Evelyn, William J., and Louis Jr., brother of Mrs. Marie Schmidt. Funeral Saturday, March 18, at 1:30 p. m., at chapel, 7350 Cottage Grove-av. Interment Graceland chapel. Member of Vernon council, No. 84, Royal League. Please omit flowers.

M'CABE—John A. McCabe, beloved son of the late Owen and Mary. At funeral home, 2346 W. Madison-st. Funeral notice later.

McCARTHY—Delia McCarthy, nee Kearns, March 17, beloved wife of the late William, fond mother of Mrs. Lillian Watkins, and the late Wilbert; sister of Mrs. M. Walsh of Los Angeles, Cal. Funeral Monday, March 20, at 9 a. m., from chapel, Kedzie-blvd. and 77th-st., to St. Felicitas church. Interment Mount Olivet.

McCRACKEN—Amelia Cass McCracken, at her home, 339 N. Menard-av., Thursday, March 16, wife of the late H. E. McCracken, mother of Mrs. E. L. Langdon, Mrs. S. N. Rickard, Edwin C. and Alice G McCracken, sister of L. R. and B. F. Cass, Mrs. R. W. Street and Mrs. Robert Clements. Services at the Austin Presbyterian church, Waller-av., and Fulton-st., Saturday, March 18, at 2:30 p. m. Interment Forest Home.

MOODY—Mabel Moxley Moody, widow of the late Frank A., mother of Frank A. Jr., Richard P. and Rosemary Moody, daughter of Col. William J. and the late Mary Moxley, sister of Mrs. John Dadie, William J. Jr. and George T. Moxley, and the late Lyda Moxley Schaefer. Funeral from residence, 7523 Barton-av., Monday, March 20, at 10:30 a. m., to St. Margaret Mary's church. Interment Calvary.

OSTROWSKY—Joseph Ostrowsky, suddenly, at Venice, Cal., formerly of Chicago, March 14, beloved husband of Lena, nee Bernstein, fond father of Esther Meltzer, Herman Ostr

JAPANESE ENVOY ASKS U.S. TO HELP PRESERVE PEACE

Says America Is Duped by Appeals to Emotions.

LONDON, March 17.—(AP)—Yosuke Matsuoka, chief Japanese delegate at recent league of nations meetings at which the Sino-Japanese conflict was considered, declared today before his departure for America that war between the United States and Japan "would be an act of madness."

Matsuoka, who will pass through the United States on his way to Tokio, asserted that Americans have "condoned the fault of Chinese misgovernment and magnified those of Japanese good government."

To explain his analysis of the American public attitude, he used American slang, saying that the American people "fall for appeals to your emotions: this is what you have done regarding China."

Says Japan Is Friend of China.

"The United States and Japan have an important mission to fulfill for the sake of humanity in building up the coming era of pacific civilization, in which the east and the west will unite in peace for the first time in history," the Japanese diplomat said. "Understanding and friendship between these two advanced countries is essential to the welfare of all the Pacific. It will be of benefit not only to ourselves but to others as well, and particularly to the people of China.

"Paradoxical as the statement may seem at the present time, Japan is and must continue to be a friend of China. To the United States friendship for the colossal country across the Pacific is largely a matter of sentiment; you have no vital interests in China. To Japan, on the other hand, the welfare, security and progress of China is essential.

"There is no cause for war between the United States and Japan. Such a thing would be an act of madness. There can be no war between our countries unless the United States makes it, and I know your country will not do that. What could you achieve by war? Nothing but the satisfaction of shedding Japanese blood. You don't want that.

Can Do No Good for China.

"By impairing our power and position in the far east you would do no good for the suffering people of China, and you might by China open to communist control. I don't believe you want that.

"On both sides of the Pacific there is every reason for keeping the peace.

"For example, Japan, being an organized, stabilized and progressive country, with industrial development far beyond that of any other oriental country, is your greatest customer on the Pacific ocean. We buy more goods from you every year than all the rest of eastern Asia combined, including your own Asiatic possessions, the Philippine islands. We stand second only to Great Britain among the nations of the world purchasing American raw materials and manufactured products. The reverse is also the case. The United States is Japan's greatest customer, buying from us annually nearly 40 per cent of the goods we ship abroad.

Chinese Prospects Poor.

"What folly it would be (or either of us to go to war with the other for a visionary hope of future trade from some backward, disorganized country no one can safely predict the time when the people of China, the great masses of whom are lucky to have an income of 10 cents a day, will be in a position to purchase American goods in profitable quantity. In view of the fact that for the last 33 years you have had to protect your China trade with troops and naval vessels stationed in China, as you are required to do in no other country, it is doubtful if, as a nation, you have made a single dollar out of your comparatively small Chinese trade.

"There is, again, a danger lurking in pacifist psychology. Some so-called pacifists are most bellicose. They would fight to get peace or even to prevent war. Peace must be attained peacefully, not by fighting for it. The league of nations is an organization for the promotion of peace, not the development of war.

"No government is perfect, not even that of the United States, but there are differences in the approach to perfection and there are wide differences between the condition of China's many governments and Japan's one government. If Americans were seriously instead of sentimentally interested in the welfare of the Chinese people, you would, I am sure, learn the facts and discard the fictions regarding their country.

China Its Own Worst Enemy.

"We Japanese, because of our geographic propinquity, have to deal with the hard realities of conditions brought about by the Chinese war lords and cannot accept the fictions expounded by American educated Chinese politicians. The condition of China has gone from bad to worse during the last twenty-one years of Chinese civil war, to the ghastly cost of the Chinese people. The real enemies of China are Chinese, not foreigners, certainly not the Japanese. Unless the Chinese were their own enemies a country the size of theirs, the largest in the world, would not be in its present pitiful plight."

Aviation Notes

John Porter, sportsman pilot, of 900 North Michigan avenue, is the first Chicagoan to pass the new tests for the federal private pilot's license, which went into effect the first of the month. He flew the test in his Stearman (Wright J6 motor) plane.

Twenty thousand lady bugs passed through Chicago yesterday in an air express package on United Air Lines en route from California to Florida. They are to be used to combat an insect that destroys citrus fruits.

The new "silent" Condor transport plane, which carries fifteen passengers, two pilots, mail and express at a cruising speed of 150 miles an hour with no more noise than the ordinary Pullman car, will be seen for the first time over Chicago at noon today. The first of the new type planes, manufactured by Curtiss-Wright Airplane company at St. Louis, will visit here en route to New York City. The plane is powered by two Wright Cyclone motors of 700 horsepower each.

JAPANESE PATROL IS ANNIHILATED; FIGHT UNTIL ALL ARE DEAD

(Picture on back page.)

TOKIO, March 18 [Saturday.]—(AP)—A Rengo [Japanese] news agency dispatch from Hsifengkow, great wall passage where heavy Sino-Japanese fighting has been going on for days, said today a Japanese patrol was annihilated at nearby Fanchiakow yesterday.

It fought a superior force of Chinese until all the Japanese were killed, the dispatch said. Another Japanese patrol found the bodies. The dispatch did not say how many died.

Planes Bomb Chinese Lines.

PEIPING, March 18 [Saturday.]—(AP)—Seeking to break the Chinese hold on Hsifengkow, an important pass in the Great wall, Japanese forces in the last 24 hours have sent 40 air bombers over the Chinese lines, but the heavy bombardment failed to crack the defenders' resistance, official Chinese dispatches said early today.

(Japanese reports yesterday said Chinese troop, attacking Japanese positions at the pass suffered heavy punishment from bombers.)

Hsifengkow pass is 100 miles northeast of Peiping, and is a strategic point in the central portion of the wall along the Jehol border.

U. S. MIXES ALKY WITH AUTO GAS; TRADE PROTESTS

Dealers Charge Unfair Competition.

A new charge of government competition with private business, in this case in connection with marketing of "highball" gasoline, a fluid containing 10 per cent denatured alcohol, was registered yesterday at Washington by Representative E. M. Dirksen [Rep., Ill.] on behalf of independent oil companies in his home town, Pekin. As a result E. C. Yellowley, supervisor of industrial alcohol permits for the Chicago district, was ordered to go to Pekin today to investigate the situation there.

"Highball" gasoline is one of the latest solutions proposed for the problem of overproduction of farm products in the United States. Farm leaders have suggested that gasoline be diluted with a small proportion of alcohol, to be made from corn, potatoes, and other agricultural products.

Increases Price of Gasoline.

Some automotive engineers are somewhat doubtful of the engineering desirability of the mixture. The use of the alcohol increases the price of gasoline about 3 cents a gallon. The mixture has superior anti-knock properties, but the engineers say that it gives slightly less mileage and in time makes motors liable to carburetor difficulties.

That, however, is not the complaint of the Pekin oil dealers. As an experiment, Dr. James Doran, federal commissioner of industrial alcohol, permitted a test of the new motor fuel in the area about Pekin. Denatured alcohol was furnished the Tazewell Service company, a cooperative oil company affiliated with the farm bureaus.

Sales of Mixture Boom.

Newspapers in and about Pekin urged their readers to try the new fuel, as a means of solving the farm problem. Users have made enthusiastic reports, claiming that the mixture gives their motors greatly increased power, and sales of the mixture have been boomed.

There lies the complaint of the independent dealers. The federal authorities have given the farmers' cooperative oil company permission to sell the new fuel, but, it is charged, they have denied the same privilege to the independents. The latter report that their sales of gasoline have slumped badly as a result, while sales of the cooperative and a few retailers who buy from it have jumped to five or ten times their normal value.

In Experimental Stage.

Mr. Yellowley, after discussing the situation with Dr. Doran by long distance telephone, said yesterday that further permits for use of alcohol in gasoline had not been granted because the Pekin project is purely experimental at this time. The farm bureau oil company at Pekin has used one car of alcohol, will get another today, and has permission to get two more in the future, Mr. Yellowley said.

"The plan may be only an experiment," said a Pekin independent oil dealer, "but while they are experimenting they are ruining our business. The independent companies are just as anxious as the farm bureau for the experiment to succeed. All we want is for federal authorities to let us take part in their experiment and compete with the farm bureau company on even terms."

FRENCH SENTIMENT IN FAVOR OF PAYING U. S. WAR DEBT GROWS

PARIS, March 17.—(AP)—Sentiment in favor of payment of the $19,261,432 American war debt installment defaulted last December is gaining ground in the chamber of deputies, it was reported today.

It was stated in parliamentary circles that the pressure being exerted by Premier Daladier and former Premier Herriot has been producing results and that many deputies who had been hostile to the payment now appeared to favor seeking a formula which would permit the payment.

It was felt the initiative will have to come from the government. Parliamentary initiative is unlikely in view of the strong position taken by some parties during the December debate.

CONVICT CAUGHT AFTER 15 YEARS DENIES SLAYINGS

Betrayed by Picture in Magazine.

Butte, Mont., March 17.—(AP)—Facing a prison term and possibly prosecution for murder, Harry Bushnell, 48, escaped Michigan convict, said today he was "glad" to be rid of the haunting fear of capture which had hung over him fifteen years.

Best of all, said Bushnell, is the knowledge that his wife is going to stick by him.

He said she hadn't known of his Michigan state prison record until he was arrested last night. She didn't know Bushnell was sought as a suspect in the slaying of Mrs. Tillie Jenkins and Valden Bordner about the time he "walked away" from the prison farm on which he served as a trusty July 6, 1918.

A fellow miner identified him from a picture in a detective story magazine that offered $100 reward for his capture.

Admits Making Escape.

Bushnell, known here for the last seven years as Vern Sevren, admitted he escaped from the Michigan prison farm with three years of a ten year assault term still unserved.

He beat his way to Chicago, then came to Montana and took up a homestead. In 1926 he came to Butte and went to work in the mines. He met a Butte girl, married and established a home.

Although Bushnell said he was ready to go back to Jackson and throw himself on the mercy of the court, he denied he had any knowledge of the slayings.

The bodies of the two were found in a clump of bushes near the prison farm a few hours after the trusty escaped. A reward of $1,000 was offered for him.

He was greatly relieved at his capture, Bushnell said.

"I'm glad it's all over. It has been fifteen years of hell except for the happiness I have enjoyed as husband of a great little scout, my wife," said Bushnell.

Cannot Escape Fears.

"Every minute of the day and night I have feared that some time my past would be found out and that my wife, who until last night knew nothing of the fact I am an escaped convict, would have her life's happiness shattered when they finally got me.

"You would have to go through it yourself to know the fear and uncertainty of life as a fugitive from justice. Yes, I am glad it is all over and happy because my wife has told me she will stick to me no matter what happens.

"I will not fight extradition, but am going to throw myself upon the mercy of the court, for since the day I walked out of prison life I have conducted myself as a law abiding citizen and have worked hard to establish a home for myself and wife."

Flying Forecasts

Special flying route forecasts for the period from 11 p. m., March 17, to noon, March 18:

Chicago-St. Louis-Evansville—Overcast, some low clouds, occasional rain.

Chicago-Cincinnati—Mostly overcast, probably followed by light rain.

Chicago-Detroit-Cleveland—Mostly overcast, possibly followed by some low clouds and light rain near Chicago.

Chicago-Twin Cities—Overcast, probably followed by some low clouds and light rain or snow.

Chicago-Omaha-Kansas City—Overcast, low clouds and showers, mostly over west and central portions.

Route forecasts for twelve hours ending at noon:

Evansville-Atlanta—Overcast with probability of occasional showers and risk of scattered thunderstorms.

Cleveland-New York—Overcast late Saturday forenoon; probably showers west of mountains before noon.

Polish Senate Ratifies Two Treaties with U. S.

WARSAW, Poland, March 17.—(AP)—The Polish senate today ratified a consular treaty and a treaty of commercial amity with the United States. The treaty was signed in Washington in 1931. The diet ratified the treaties earlier this week. Only the signature of the president and official publication remain to put them into effect.

Eveready Raytheon Tube Dealers

LOOP
BOSTON STORE
State and Madison Sts.
GUARANTEED RADIO TUBE STORE
337 S. Wabash Ave.
HARTMAN FURNITURE & CARPET CO
144 S. Wabash Ave.
F. S. LEASURE
443 S. Dearborn St.
LYON & HEALY, INC.
Wabash at Jackson

NORTH SIDE
A. C. RADIO SERVICE
4848 Lincoln Ave.
ALLIANCE GARAGE
1200 Belmont Ave.
THE ALON STORES
4128 Lincoln Ave.
AL'S RADIO SHOP
3638 Broadway
AMMAM'S MUSIC SHOP
652 W. North Ave.
ARMITAGE RADIO SERVICE
2947 Armitage Ave.
ARNOLD AUTO SUPPLY
2019-23 Lincoln Ave.
F. BADER
1344 Diversey Ave.
BENSON BATTERY & TIRE SERVICE
2820 W. North Ave.
BUGG & McGOWAN RADIO STORE
3131 N. Cicero Ave.
JOHN A. CARLSON HARDWARE
2255 Foster Ave.
CONGRESS RADIO SHOP
2119 N. Rockwell St.
CRAWFORD IGNITION CO.
3301 N. Crawford Ave.
CROWN RADIO SERVICE
1646 W. Division St.
C. A. DAHLBERG & SONS CO.
5915 Irving Park Blvd.
DEWS HARDWARE
3351 Broadway
DIVERSEY RADIO & GIFT SHOP
2833 Diversey Ave.
DUMKE RADIO CO.
1818 Howard Ave.
EDISON PARK TIRE & BATTERY
6662 Northwest Highway
ELSTON APPLIANCE CO.
4341 Elston Ave.
EMPIRE RADIO SERVICE CO.
649 N. Clark St.
THE FLINT RADIO CO.
1817 Wilson Ave.
FULLERTON RADIO & AUTO SUPPLY
3649 Fullerton Ave.
GAUER'S AUTO SUPPLY
1927 Montrose Ave.
GONIVA'S HARDWARE
3633 N. Central Ave.
GORDON HARDWARE CO.
6602 Sheridan Rd.
D. GROSS
3462 N. Crawford Ave.
H. R. RADIO SALES
3440 W. Fullerton Ave.
HALCO ELECTRIC CO.
751 N. Wells St.
HAMLIN TIRE & VULC. CO.
3824 W. North Ave.
HARTMAN FURNITURE & CARPET CO.
3042 Lincoln Ave.
HARTMAN FURNITURE & CARPET CO.
4836 Broadway
A. F. HIDERBRAND HARDWARE
4351 N. Western Ave.
ILLINOIS RADIO STORES, INC.
1572 Milwaukee Ave.
JEFF ELECTRIC CONSTRUCTION CO
5318 Lawrence Ave.
JEFFERSON PARK RADIO SERVICE
5408 Agasiz Ave.
JUSTICE RADIO SHOP
5328 Agatite Ave.
KEDZIE RADIO LABORATORY
4603 N. Kedzie Ave.
L. D. RADIO SHOP
4028 Milwaukee Ave.
THE L. & L. RADIO & MUSIC SHOP
6121 Addison St.
LAKE SHORE RADIO CO.
3206 Broadway
LAKEVIEW BATTERY & TIRE STATION
3909 N. Ashland Ave.
LAKE VIEW RADIO CO.
3171 Lincoln Ave.
LAWRENCE APPLIANCE SHOP
3509 Lawrence Ave.
LAMBRECHT RADIO & UTILITY SHOP
1960 Milwaukee Ave.
LENBERG & HUGHES RADIO SHOP
4925 N. Clark St.
LEVINSON RADIO STORES CO.
606 W. North Ave.
MAX LEVY HARDWARE CO.
2806 N. Halsted St.
D. B. LEWIS
3901 Broadway
LINCOLN-LAWRENCE FOOD MART
VARIETY DEPARTMENT
4874 Lincoln Ave.
M. & H. RADIO & MUSIC SHOP
1935 Milwaukee Ave.
METROPOLITAN RADIO SERVICE
4314 Elston Ave.
MILWAUKEE AUTO SUPPLY HOUSE
3184 Milwaukee Ave.
MONIGER BROTHERS
2651 Milwaukee Ave.
MORSE ELECTRIC RADIO CORP.
1418 Morse Ave.
MOUREAU RADIO SALES
6316 Irving Park Blvd.
NORSHORE RADIO SERVICE
6229 Broadway
NORTHWEST RADIO SERVICE
4954 Milwaukee Ave.
NORTOWN RADIO SERVICE
2540 Devon Ave.
JOHN QUIST MUSIC STORE
5425 N. Clark St.
PEERLESS TIRE & BATTERY CO.
3637 Fullerton Ave.
PLAZA BATTERY & IGNITION SHOP
1149 N. Clark St.
RADIO CRAFTSMEN
4351 Milwaukee Ave.
RADIO MAINTENANCE ASSN., INC.
2919 Belmont Ave.
RADIO MAINTENANCE CO.
5606 Ridge Ave.
THE RADIO SALON
3208 N. Central Ave.
RADIO SERVICE SYSTEM
5077 Broadway
RAVENSWOOD MUSIC SHOP
4744 N. Western Ave.
DAVID REID'S ELECTRIC SHOP
4246 Fullerton Ave.
RELIANCE ELECTRIC SHOP
1635 N. Larrabee St.
RISTOW RADIO CO.
3622 Irving Park Blvd.
ROBEY RADIO SHOP
4837 N. Damen Ave.
SCHUEMANN BROTHERS
2247 Devon Ave.
SCIENTIFIC RADIO SERVICE
4661 Manor Ave. at Francisco Ave.
SHERIDAN HARDWARE CO.
3821 Broadway
SQUARE DEAL RADIO
2739 Roscoe St.
SWEENEY SUPPLY STORES
3861 Lincoln Ave.
TELEVISION RADIO CORP.
5246 Fullerton Ave.
ALBERT TOPP AUTO SUPPLY CO.
1832 N. Wells St.

NORTH SIDE—(Cont.)
WESTERN TIRE & SUPPLY CO.
4948 N. Western Ave. at Lunt
WIEBOLDT DEPT. STORE (Music Dept.)
Lincoln and Belmont Ave.
WIEBOLDT DEPT. STORE (Music Dept.)
Milwaukee and Ashland Ave.
JOSEPH WINKLER & CO.
667 N. Clark St
WONDER RADIO SALES CO.
3148 Irving Park Blvd.
WRIGHTWOOD AUTO SUPPLY
2573 N. Clark St.
VAN T. WYCISLO HARDWARE
5809 Lawrence Ave.
J. T. ZIMMERMAN HARDWARE
6027 Irving Park Blvd.

SOUTH SIDE
A. A. A. IDEAL RADIO SERVICE
6648 S. Halsted St.
ALERT RADIO SHOP
306 W. 59th St.
J. ALLELY FURNITURE CO.
4220 Wentworth Ave.
ALL-SET RADIO LABORATORY
1349 W. 79th St.
APEX RADIO & ELECTRIC SHOP
1047 E. 43rd St.
ARBET RADIO STORE
1846 W. 47th St.
AVALON PARK HDWE. & ELEC. SHOP
1311 E. 79th St.
L. BEIN
744 E. 39th St.
BEIN'S HARDWARE & PAINT STORE
243 E. 35th St.
BELL ELECTRIC CO.
7909 Exchange Ave.
BERGMAN'S RADIO SHOP
6829 S. Damen Ave.
BEVERLY ELECTRIC SHOP
1753 W. 95th St.
BLOCK HARDWARE CO.
2553 E. 75th St.
JOSEPH A. BOHAC
2542-44 W. 59th St.
BRAINERD HARDWARE
3912 S. Loomis St.
BREDING & SWANSON
2858 E. 79th St.
JOHN O. BROMAN HARDWARE
6810-12 Wentworth Ave.
A. M. BUTCHAS, INC.
1414 S. Rockwell St.
CALUMET RADIO SERVICE
11416 S. Michigan Ave.
J. J. CARROLL
1346 W. 89th St.
CENTRAL TIRE & BATTERY SERVICE
8712 Commercial Ave.
FRANK CERNOCH
5153-53 W. 51st St.
CERTIFIED RADIO SERVICE
2515 W. 59th St.
CHAMBERS RADIO & SERVICE SHOP
9003 Commercial Ave.
CHERN & LEVINE
3920 Cottage Grove Ave.
CHESTLER HARDWARE COMPANY
314 E. 61st St.
JOS. CICOVSKY & SON
1942 W. 51st St.
CLEARING MOTOR SALES
5617 W. 63rd St.
COMMUNITY MUSIC STORE
410 E. 31st St.
CORD TIRE COMPANY
2544 S. Michigan Ave.
COTTAGE GROVE TIRE & BAT. SERV.
7632 Cottage Grove
DALENBERG'S HARDWARE
11028 S. Michigan Ave.
G. DEKKER
1048 S. Halsted St.
DIX HARDWARE
7835 S. Halsted St.
FRANK DOYLE RADIO
2848 W. 63rd St.
DROVER ELECTRIC CO.
713 W. 47th St.
E. & W. RADIO SHOP
2015 W. 63rd St.
EAGLE-BACK ELECTRIC CO.
1105 E. 47th St.
ECONOMY AUTO & RADIO SERVICE
6833 S. Wentworth Ave.
ELECTRIC RADIO LABORATORY
1723 E. 79th St.
ENEMARK BATTERY SERVICE
1162 E. 55th St.
ENGLEWOOD RADIO & AUTO SUPPLY
6641 S. Halsted St.
ESCHNER'S VARIETY STORE
1204-06 W. 69th St.
J. H. EVORICK
1726 S. Halsted St.
JOE FICHTER
1948 Monterey Ave.
FRANK'S DEPT. STORE
813 W. 79th St.
FRIEDMAN HARDWARE & VARIETY
304 E. 51st St.
G. & H. HANDY SHOP
3322 W. 63rd St.
G. & K. HOUSEHOLD APPLIANCE
6540 S. Ashland Ave.
G. & W. RADIO CO.
807 W. 62nd St.
GENERAL MUSIC SHOP
2102 E. 71st St.
ARTHUR W. GERINGER HARDWARE
8530 S. Ashland Ave.
GITTER-SIOVIC
9208 Commercial Ave.

For FREE "Book of Stars" take coupon shown in lower right-hand corner to any EVEREADY RAYTHEON dealer listed here.

GLASER'S RADIO SERVICE
3121 S. Kedzie Ave.
N. GORE
366 E. 61st St.
WALTER C. GRAHL
13311-13 Brandon Ave.
GREENHUT & COMPANY
369 E. 61st St.
GREENHUT & CO.
923S Cottage Grove Ave.
GREENWOOD GARAGE
1138 E. 47th St.
GROSS & GILDAY SALES & SERVICE
6784 Stony Island Ave.
H. J. HAGERMAN
13415 Brandon Ave.
HARTMAN FURNITURE & CARPET CO.
13415 Brandon Ave.
HARTMAN FURNITURE & CARPET CO.
8501 S. Halsted St.
WILLARD A. HAYWARD
5711 Wentworth Ave.
HOCKING & PENHALIGAN
500-2 W. 63rd St.
HUBLER & MIDDLETON
6823 Wentworth Ave.
ILLINOIS RADIO APP. CO.
1426 E. 70th St.
IMPERIAL ELEC. LAB.
3343 W. 63rd St.
P. H. KAUP HARDWARE CO.
1740 West 79th St.
K. R. KNUDSON
3459 Cottage Grove Ave.
A. KOLDOFF
5607 S. Damen Ave.
K. KOLOMYSKI
623 W. 119th St.

SOUTH SIDE—(Cont.)
PETER LAMBERT
1435 E. 53rd St.
LAWRENCE RADIO SHOP
1910 E. 79th St.
A. LEVINE & SON HDWE. & RADIO
6902 Wentworth Ave.
LEVINSON RADIO STORES CO.
356 E. 47th St.
LINDGREN RADIO CO.
1302 E. 63rd St.
LINDGREN RADIO CO.
1861 E. 71st St.
MANOR BATTERY & TIRE SERVICE
6650 S. Western Ave.
PAUL MATUSHEK
7917 Exchange Ave.
LEWIS NATHANSON
220 E. 35th St.
NORMAN'S REPAIR SERVICE
2235 E. 76th St.
A. C. NOVAK'S DELIGHT SHOP
3428 W. 63rd St.
OAKLAND RADIO SHOP
917 E. 43rd St.
OOM'S RADIO SHOP
146 W. 111th St.
PARKER HARDWARE
1804 W. 103rd St.
THE PEOPLE'S STORE
11201 S. Michigan Ave.
PORTER HARDWARE, INC.
500 E. 71st St.
PORTER'S HARDWARE
1320 E. 63rd St.
J. W. ROBINSON
907 E. 47th St.
H. RUBIN
700 W. 120th St.
S. O. S. RADIO DOCTORS
2656 E. 79th St.
THE S. & S. TIRE CO.
1141 W. Garfield Blvd.
LEONARD J. SCHOENFELD
10554 Torrence Ave.
SEEBERG HARDWARE
941 E. 115th St.
THE SERVICE SHOP
9019 Cottage Grove Ave.
SIGAL & BERG
516 E. 115th St.
LEE F. SMITH
1333 E. 47th
SOMMERS HDWE.
1750 W. 95th St.
SOUTH CENTER DEPT. STORE
47th and S. Parkway
SOUTH SHORE BATTERY SERVICE
7229 Stony Island Ave.
SOUTHTOWN RADIO & ELECTRIC SERVICE, 6617 S. Halsted St.
ALBERT SOWA
13128 Baltimore Ave.
STRADER'S MUSIC SHOP
955 E. 55th St.
M. SULOWAY
2741 E. 91st St.
SUPREME TIRE & ACC.
1537 E. 67th St
SWEENEY SUPPLY STORES
7819 S. Halsted St.
SWEENEY SUPPLY STORES
1642 W. 63rd St.
SYMON'S HARDWARE
419 E. 73th St.
TRACY GARAGE
1818 W. 103rd St.
M. L. TURNQUIST
6741 Stony Island Ave.
WAGNER BROS. HDWE.
1502 E. 57th St.
WAGNER BROTHERS
1444 E. 55th St.
WEST PULLMAN HARDWARE
535 W. 120th St.
WIEBOLDT DEPT. STORE (Music Dept.)
63rd, Green & Peoria
GEO. WILLY HARDWARE
10548 Ewing Ave.
WIRTZ BROTHERS
2913 Wentworth Ave.
HENRY WOLFF
1250 W. 103rd St.
A. R. WRASE HARDWARE
1348 E. 75th St.
J. & S. WARSHAW
9226 So. Chicago Ave.
WUNDERLICH'S HARDWARE
259 E. 58th St.
JACK ZAMKIN HARDWARE
763 E. 79th St.

WEST SIDE
ADEL ELEC. & AUTO SUPL. CO.
5527-29 W. North Ave.
A. K. AUTO SUPPLY CO.
1535 W. 13th St.
AUGUST ALTOSINO HDWE.
3852 W. Chicago Ave.
ARTEE HARDWARE & RADIO CO.
4846 W. Chicago Ave.
AUSTIN AUTOMOTIVE ELECTRIC CO.
5422 W. Chicago Ave.
BELGRADE MUSIC SHOP
3441 Roosevelt Road
BENSON MUSIC SHOP, INC.
5225 W. Chicago Ave.
BEN BOLOTIN RADIO STORE
5658 W. Madison St.
BOLOTIN RADIO STORE
729 W. Roosevelt Road
BOULEVARD RADIO SHOP
3722 W. 26th St.
BRIGHTON RADIO
4082 Archer Ave.
BOXI HARDWARE
338 S. Laramie Ave.
D. H. CARLSON & SON
5843 W. Chicago Ave.
FRANK M. CILIK
324 S. Crawford Ave.
CLAMAGE RADIO SERVICE
1706 W. Chicago Ave.
COGLIANESE BROS. RADIO SHOP
418 S. Kedzie Ave.
COMMERCIAL TIRE & SUPPLY CO.
4655 W. Madison St.
CRAGIN FAIR STORE
5416 Fullerton Ave.
DEWEY COMPANY
1021 W. Madison St.
DOHENY ELECTRIC CO.
1130 W. 14th Place
FIDELITY ELECTRIC SHOP
2949 W. 22nd St.
FOX HARDWARE CO.
5954 W. Chicago Ave.
GEIER'S TIRE & BATTERY SHOP
5848 W. Chicago Ave.
GENERAL RADIO SERVICE CORP
3945 Ogden Ave.
GUARANTEED ELECTRIC SHOP, INC.
2876 W. 22nd St.
HARTMAN FURNITURE & CARPET CO.
4042 W. Madison St.
HARTMAN FURNITURE & CARPET CO.
3801 W. 26th St.
KASTNER'S RADIO STORE
4235 W. 26th St.
L. J. KEMPINERS & SON
2927 W. Grand Ave.
KESSLER HARDWARE
414 S. Crawford Ave.
LEVINSON RADIO STORES CO.
4121 W. Madison St.
MACK BROS.
2041 W. Chicago Ave.
METROPOLITAN RADIO SHOP
1619 Madison St.
NATIONAL RADIO SERVICE
2344 Ogden Ave.
NEWMAN HARDWARE CO.
3231 Madison St.
NOVOTNY'S HARDWARE STORE
2138 S. Crawford Ave.

WEST SIDE—(Cont.)
OTHA RADIO & ELECTRIC SERVICE
2929 N. Crawford Ave.
PARK RADIO SERVICE
6010 Irving Park Blvd.
A. J. PETERSON FURNITURE
3413 W. North Ave.
ROOSEVELT ELECTRIC SUPPLY CO.
1714 W. Roosevelt Road
ROOSEVELT RADIO SHOP
1618 Roosevelt Road
SANCO RADIO SALES & SERVICE
510 S. Crawford Ave
SAVITZ'S RADIO & MUSIC SHOP
2610 W. Division St.
SCHILLO HARDWARE
5617 Lake St.
SEKERA FURNITURE CO.
2723 W. 22nd St.
SOLAR'S MUSIC HOUSE
3218 W. 26th St.
TUCEK'S RADIO SHOP
2012 S. California Ave.
THE 12TH ST. STORE
12th & Halsted St.
WIEBOLDT DEPT. STORE (Music Dept.)
Ashland, Monroe and Ogden
YOUR-OWN RADIO
2353 W. Chicago Ave.

ARLINGTON HEIGHTS, ILL.
REESE HARDWARE
WINKELMAN TIRE & BATTERY

AURORA, ILL.
PHILCO BATTERY STATION
TED SCHOMER ELECTRIC CO.

BERWYN, ILL.
BERWYN AUTO SUPPLY CO.
6209 W. 22nd St.
TOM JANSKY HARDWARE
6316-18 Ogden Ave.
RIDGELAND AUTO SUPPLY CO.
6343 W. 22nd St.

BLOOMINGTON, ILL.
GILLHAUS ELECTRIC CO.

BLUE ISLAND, ILL.
BETTENHAUSEN RADIO SHOP
E. B. BRONSON & CO.
PRONGER BROS. DEPT STORE

BRADLEY, ILL.
ANTON KRIZAN

BRAIDWOOD, ILL.
S. ROSSI

CHAMPAIGN, ILL.
RADIO DOCTORS SHOP

CHICAGO HEIGHTS, ILL.
BONADONA RADIO REPAIR

CICERO, ILL.
W. T. CHOJNACKI
2900 S. 48th Court
CICERO BATTERY CO.
6837 W. 22nd St.
SAMUEL FINK DEPT. STORE
25th St. and 52nd Ave.

CICERO, ILL.—(Cont.)
JOSEPH HLAVKA & SON
5442 W. 25th St.
C. MATT RADIO SERVICE
5205 W. 25th St.
BRUNO POCH
3036 52nd Ave.
EDWARD VON DRAK
5937 W. 22nd St.

DANVILLE, ILL.
ALLEN ELECTRIC CO.

EVANSTON, ILL.
BECKER MUSIC SHOP
803 Dempster St.
EVANSHIRE RADIO SHOP
804 Main St.
DARBY ELECTRIC SHOP, INC.
1022 Davis St.
HOWARD SERVICE STATION
730 Howard St.
HUNTINGTON'S, INC.
1715 Sherman Ave.
LYON & HEALY INC.
615 Davis St.
WESTMORE SERVICE
1424 Lake St.
WIEBOLDT DEPT. STORE (Music Dept.)
816 Davis St.

FOREST PARK, ILL.
MADISON ELECTRIC CO.
7406 Madison St.
WILHELMI IGNITION & BATTERY STATION, 427 Des Plaines Ave.

FRANKLIN PARK, ILL.
E. M. D. ELECTRIC CO.
REEVES SERVICE & ELECTRIC CO.

GARDNER, ILL.
M. A. HANSEN & SON

GENEVA, ILL.
CARLSON ELECTRIC SHOP

GLENCOE, ILL.
ALEX J. H. SMITH

HARVEY, ILL.
B. & H. RADIO SERVICE
BROADWAY HARDWARE CO.
C. S. STOW HARDWARE

HIGHLAND PARK, ILL.
MEIERHOFF HARDWARE CO.
NORTH SHORE RADIO SHOP

HIGHWOOD, ILL.
BERNARDI HARDWARE

HOOPESTON, ILL.
WELLS ELECTRIC SHOP

ITASCA, ILL.
WILLIAM WENDT

JOLIET, ILL.
FLOYD JOHNSON
L. MAVRICH (Rockdale)
WEST SIDE RADIO SERVICE

KANKAKEE, ILL.
THE CHICAGO STORE

LA GRANGE, ILL.
CAREY ELECTRIC SHOP
HOLLOWELL & JAMES
SWEENEY SUPPLY STORES

LAKE FOREST, ILL.
STANLEY F. KIDDLE

LIBERTYVILLE, ILL.
FRANK H. EGER
REE MOTOR SALES

LOCKPORT, ILL.
MILLER HARDWARE CO.

LYONS, ILL.
LYONS BATTERY & ELECTRIC

MANHATTAN, ILL.
CONSUMERS HDWE. & AUTO CO.

MARSEILLES, ILL.
H. R. LOOMIS HARDWARE
PARK A. RHINES

MAYWOOD, ILL.
C. N. FREES HARDWARE
WILLIS HARDWARE

MELROSE PARK, ILL.
McBREEN HOME UTILITIES

MORRIS, ILL.
BARTLETT RADIO SHOP
EDWARD MALONEY

MOUNT PROSPECT, ILL.
BUSSE-BERMANN, INC.

OAK PARK, ILL.
HAROLD ELECTRIC CO.
410 N. Oak Park Ave.
LICKTON AUTO SUPPLY CO.
310 Lake St.
LYON & HEALY, INC.
123 Marion St.
NORTH END TIRE SHOP
1115 Chicago Ave.
TABOR PAINT STORES
44 Roosevelt Road

ORLAND PARK, ILL.
ORLAND ELECTRIC SHOP

OSWEGO, ILL.
CHAS. W. SCHULTZ

PALATINE, ILL.
HARRY SCHLENKER

PLAINFIELD, ILL.
J. R. JONES HARDWARE CO.
E. H. KREBS

PEOTONE, ILL.
JURRES BARTON CO.

PERU, ILL.
WILLIAM P. BULFER

REDDICK, ILL.
CHRISTOPHER BROS. & CO.

RIVERDALE, ILL.
WILLIAM MAU

ROCHELLE, ILL.
A. A. PHELPS & SON
VIERKE HARDWARE

ROCKFORD, ILL.
BERGSTROM BROS. HARDWARE CO.
VERIL C. HEDRICK
ROY'S BROADWAY STATION
SKANDIA HARDWARE CO.

SENECA, ILL.
A. B. CLARK

SOUTH HOLLAND, ILL.
NEAL'S GARAGE
RICHARD PRICE
THEO. M. VAN DERAA

URBANA, ILL.
McCLELLAN & McDONOUGH ELECTRIC SHOP

WAUKEGAN, ILL.
McCULLAH RADIO SERVICE
TENTH ST. HARDWARE

WINNETKA, ILL.
ECKHART HARDWARE CO.
INDIAN HILL HARDWARE

WOODSTOCK, ILL.
A. J. JOHNSON CO.

YORKVILLE, ILL.
J. C. HUNTER

EAST CHICAGO, IND.
BATES HDWE. & SUPPLY CO.
LOUIS SCHOENBERG'S HARDWARE

GARY, IND.
FIFTH AVENUE GARAGE
INDIANA AUTO SUPPLY

HAMMOND, IND.
MANIS TIRE & BATTERY SERVICE
J. J. RUFF
SERVICE HARDWARE & ELEC. CO.
C. SMITH HARDWARE

LA PORTE, IND.
RADIO SERVICE LAB.

MICHIGAN CITY, IND.
HOOSIER TIRE SHOP
INDIANA STATE AUTO SERVICE
JAKE'S TIRE & ACCESSORIES, INC.

MISHAWAKA, IND.
VOIGT RADIO SHOP

WHITING, IND.
KOZACIK HARDWARE CO.

DOWAGIAC, MICH.
HOWARD GOODSELL

NILES, MICH.
F. A. REYNOLDS

JANESVILLE, WIS.
DOUGLAS HARDWARE CO.

KENOSHA, WIS.
FORBES ELECTRIC CO.

MONROE, WIS.
REAL RADIO SERVICE

WAUKESHA, WIS.
J. B. CHRISTOPH & SONS

WANTED . . . FOUR SUPPORTS!

Imagine trying to eat a meal at a two-legged table, on a two-legged chair! Something would be lacking—balance! Chairs and tables need four-square support for firm balance. So do radio tubes. And Eveready Raytheon Tubes are the only tubes with 4-pillar support.

IN A big majority of cases, the cause of poor reception, noises, uneven tone, is—defective tubes! The jolts and jars to which they have been subjected, the constant vibration of the dynamic speaker, have upset the delicate balance of their vital elements—due to lack of proper support!

Eveready Raytheon Tubes have 4-pillar support—for protection against tube damage through knocks and vibration. Eveready Raytheons are the *only* tubes on the market with patented *four-pillar* protection. All other tubes have only two pillars.

You pay no more for Eveready Raytheon 4-pillar Tubes. And in the long run you save—on accurate performance, long life. Insure the pleasure you get from your radio. Equ

"CAN'TS" EXCEED "CANS" IN BRITISH AWARD TO INDIA

London Holds Strings in Autonomy Scheme.

BY JOHN STEELE.
[Chicago Tribune Press Service.]

LONDON, March 17.—Three mountainous round table conferences laboring more than two years today brought forth the India office's white paper which outlines a species of autonomy in India, but which is tied down with many more "can'ts" than "cans."

The strings still held by the British government hobble immediate federation and leave a long list of extraordinary powers in the hands of the viceroy and the British parliament. The proposed constitution provides for a federal legislature of elected representatives of British India and representatives of the Indian states appointed by the state rulers.

Federal Executive Planned.

There would be a federal executive consisting of the governor general—(that is, the viceroy—and a council of ministers which would be responsible to the legislature subject to certain qualifications.

The viceroy, besides retaining control of defense, external and ecclesiastical affairs, would be responsible for "prevention of grave menaces to peace or tranquillity of India, financial stability, legitimate interests of minorities, protection of rights held by any state, prevention of commercial discrimination, and control over any matter affecting the administration of reserved departments."

He would hold the right to assume full control in event of emergencies, and in the event of a governmental break down the viceroy would be empowered to summon, suspend or dissolve the legislature. His expenditures would not be subject to a vote of the assembly.

Fixes Size of Legislature.

The franchise probably will embrace 27 per cent of the adult population, including women. The upper house would consist of 260 members, 150 appointed by the princes, and the lower chamber of a maximum of 375 members, of which 125 will be named by the princes.

A new federal court with original and appellate jurisdiction on constitutional matters would be created.

Hindus Back Untouchables.

NEW DELHI, India, March 17.—(AP)—A deputation of orthodox Hindus visited the viceroy today protesting proposed abolition of untouchability. Their protest was made on the eve of introduction of a bill in the legislative assembly by representatives of the depressed classes calling for such abolition.

The orthodox Hindus complained it was a "mischievous campaign" carried on by Mahatma Gandhi against the Hindu religion and declared agitation to permit untouchables to enter the temples was "as artificial and as mischievous as socialism or bolshevism."

Lord Willingdon, the viceroy, replied he would promise to obtain the opinions of the heads of religious institutions on the proposed untouchability measure.

BRITAIN FROWNS ON BINGHAM AS U. S. AMBASSADOR

[Chicago Tribune Press Service.]

LONDON, March 17.—Failure of the United States senate's committee on foreign relations to ratify the appointment of Robert Worth Bingham of Kentucky as ambassador to the court of St. James's caused little surprise here. It can be reliably stated that the British government would rather not have as ambassador to London so pronounced an Anglophile as Mr. Bingham has been represented to be.

It always has been British policy not to send to any country an envoy who is known as an extravagant friend of that country. Thus a Roman Catholic never has been sent to the Vatican.

The British, who are experienced in the art of diplomacy, realize that a man whose attitude is suspected as leaning too far one way or the other is of little use either to his own country or to the country to which he is accredited.

Women's Detention Home Plan Approved by Hewitt

Commissioner of Public Works Hewitt yesterday gave his approval to a proposal to convert the old Juvenile home on Gilpin place into a detention home for women on the condition that funds be found with which to renovate the building. The cost has been estimated at over $50,000. Representatives of the Woman's City club, who called at the commissioner's office with the proposal, said that the present women's quarters in police stations are not suitable, and proposed that the women's branch of the Municipal court also be moved to the building.

Apostolic Delegate

Msgr. Amleto Giovanni Cicognani, whose appointment as new apostolic delegate to the United States is expected soon at the Vatican. He will succeed Pietro Fumasoni-Biondi, recently made a cardinal.

[Acme Photo.]

PERU CONDEMNED BY LEAGUE; TOLD TO QUIT COLOMBIA

Leticia Evacuation Is Urged.

GENEVA, March 17.—(AP)—Condemnation of Peru's invasion of the Colombian territory of Leticia, and recommendation of immediate evacuation, are contained in a draft report which the Leticia committee has prepared for adoption by the league of nations council tomorrow.

After evacuation has been completed the report, which was published today, calls for negotiations to settle all outstanding disputes between the two parties. Following the general scheme of the report adopted in the Sino-Japanese conflict, this treatment of the South American controversy is much more brief.

Facts Are Undisputed.

A historical account of the dispute is given but the facts are mostly undisputed and are briefly stated. The council is expected to adopt the report unanimously and then await the reaction of Lima and Bogota. The Peruvian attitude is the big problem, for Colombia has consistently accepted the league's guidance.

The report recalled the league assembly declaration a year ago not to recognize "any situation, treaty or agreement which may be brought about by means contrary to the covenant of the league or the pact of Paris."

Calls Invasion Violation.

"The situation resulting from the presence of Peruvian forces on Colombian territory is incompatible," the report says, "with the principles of international law and with those of the covenant of the league of nations and the pact of Paris, which are binding on the two parties and to which settlement of the dispute must conform."

Copies of the report will be sent to members of the league, the United States, Costa Rica, Brazil, and Ecuador.

Sultan's Daughter-in-Law Fined for Slandering Mate

BUDAPEST, Hungary, March 17.—(AP)—Mezier Saffet, the wife of Abdul Kadir, son of the former sultan of Turkey, was fined $15 today for libeling her husband. She gave the newspapers a statement saying that Abdul was "a broken down orchestra leader too shabby to appear in the bars." A newspaper publisher was fined the same amount for printing the story.

Civil War Veteran Called to Court Over Alimony

Twin Falls, Idaho, March 17.—(AP)—Jesse W. Lynch, 87 year old civil war veteran, today was cited to appear in District court to show cause why he should not be punished for contempt of court. It was charged he failed to pay $20 a month temporary alimony to his 42 year old wife, Mrs. Belle Lynch. Lynch sued for divorce last November, alleging misconduct.

Tooth Fragment Leaps Into an Eye of Dentist

Erie, Pa., March 17.—(AP)—Dr. Wesley Cooke, a dentist, was working on a patient. He tugged at a tooth. The tooth broke and a piece of it flew into Cooke's right eye. The dentist is in a hospital today. Physicians hope to save the sight of that eye.

JENNY WREN · BY E. H. YOUNG · POCAHONTAS BY DAVID GARNETT · · THE LAST ADAM · · · BY JAMES GOULD COZZENS

If Dr. Bull, the lusty, rough-and-ready caretaker of health in a Connecticut town, hadn't been so fond of rattlesnake-hunting and prescription whiskey, he might have gone down better with the blue-bloods of the community. But blue-bloods aside, you should know Doc Bull. Everyone likes him—calls him a magnificent creation, and his story, THE LAST ADAM, is a 1933 sensation. It's fun to read, and "indubitably a work of art."—Philadelphia Inquirer. 59th thousand, $2.50.

IN A SERIES OF ADVERTISEMENTS ON THREE WIDELY PRAISED SPRING NOVELS PUBLISHED BY HARCOURT, BRACE & CO. 383 MADISON AVE., NEW YORK · · ·

BOOKS

Issue Second Book of New Adams History

"March of Democracy" Stresses Politics.

BY FANNY BUTCHER.

"The March of Democracy," Vol. II.," by James Truslow Adams. [Scribners.]

"Henry Adams," by James Truslow Adams. [A. & C. Boni.]

IN confirmation of the statement recently made by a visiting biographer and historian, Philip Guedalla, that the biographer must be a good historian, with its corollary that the historian is perfectly equipped to be a good biographer, there have appeared within a month of each other two important books, the first a biography of Henry Adams and the second and final volume of a history of the United States which is destined to take its place among the important records of our country's life.

J. T. ADAMS.

James Truslow Adams, considered by many of his critical contemporaries as the country's outstanding interpreter of American history for the lay reader, wrote in "The Epic of America" a superb analysis of the American consciousness. It was as clear an interpretation of our national spirit as has been made in our generation.

The other day I was discussing Mr. Adams' work with a friend, and I said that the difference between "The Epic of America" and "The March of Democracy" was the difference between the interpretation of facts and the statement of them. My friend called my attention to the certainty that the work of any real historian is always interpretation of the facts, for it is by the selection and interpretation of facts that a writer proves himself a historian. He is right, of course, and I should have said that the difference between the two books is a difference in the attitude of the author toward facts.

In "The Epic of America" Mr. Adams uses them but as springboards from which to leap into the sea of his thesis. In "The March of Democracy" the facts of our national history are marshaled as such. The result is, perhaps naturally, a book which lacks the thrill of "The Epic of America," but one which is solidly a record of the tramp of time's feet in the march of democracy. The book's title gives the reader the secret of its contents. It is a political rather than a social history. Its chief fault, for one who goes to it with the hope of getting a picture of American life in its passage through time is that the picture deals more with politics than with any other phase of American life. But since that is obviously the author's purpose, as its title proclaims, we should probably not cavil at its fulfillment.

"The March of Democracy, Vol. II," is an excellent book to give one hope in what remains of the depression, for, according to Mr. Adams, times haven't changed much for the worse. There have been sloughs much deeper and more full of mire in our historical past than the world is picking its way through now.

"Henry Adams" was written to accompany a collected edition of the works of the author of "The Education of Henry Adams," and for that reason it has a definitely literary bias and is a brief memoir rather than an exhaustive life. It pictures its hero as weighted down by his Adamsship, torn for long periods in his life by an inherited conviction that he must be doing something to add to the already super-brilliant luster of the family name.

With the most politically illustrious family in America as his forbears, Henry Adams was at once predestined for and repelled by political life. He could never hope to overtop them and to do less than rival the political achievements of his forbears was humiliating. He vacillated as a young man, lacked the inclination to harden himself for life either physically or spiritually by hard work. He became, as Mr. Adams points out, a writer by determination rather than by genius for the art, setting about it to make a place for himself in the literary world which would be comparable to that of the Adamses historically.

The albatross of his family importance, however, was never wholly shifted from around his neck and his brilliant cynicism was the result of that weight. "Henry Adams" is a tentative rather than the conclusive life of one of the most interesting of all American citizens.

* *

'The Last Adam' Selling at One Thousand a Day

"The Last Adam," by James Gould Cozzens [Harcourt Brace], is selling at the rate of a thousand a day. Six days after publication a second printing of 10,000 was ordered since the first printing of the same number had been exhausted. A day later another 5,000 was ordered.

BEST SELLERS

FICTION.

"Ann Vickers," by Sinclair Lewis.
"Pageant," by G. B. Lancaster.
"Imitation of Life," by Fannie Hurst.
"Let the Hurricane Roar," by Rose Wilder Lane.
"The Bright Land," by Janet Ayer Fairbank.
"The Adventures of the Black Girl in Her Search for God," by George Bernard Shaw.

NONFICTION.

"Life Begins at Forty," by Walter Pitkin.
"British Agent," by R. H. Bruce Lockhart.
"Van Loon's Geography."

Meetings and Lectures

Arthur Meeker Jr. will discuss "Literature Abroad" at the luncheon of the Society of Midland Authors at the Hotel Sherman this noon.

The English Speaking union will give a tea in honor of Mr. and Mrs. Phillip Guedalla this afternoon at 4 o'clock at the Tavern club.

Dr. James Maxon Yard of Northwestern university will talk on "Sun Yat-sen and His Contribution to China" tomorrow at 3 o'clock at the John Reed club.

The Friends of American Writers will have Julia Peterkin as their guest of honor and speaker on Wednesday at 1:30 p. m. in the grand ballroom of the Palmer house.

"Music of the Future" will be the subject of a lecture by Carleton Smith on Wednesday at 3 o'clock in the Walnut grill of Marshall Field & Co.

BRIEF REVIEWS

BY M. D.

Robert Raynolds who won the Harper prize novel contest in 1931-'32 with "Brothers in the West," has written "Saunders Oak" (Harpers), which has its setting in New England. Ed Saunders, a robust, strangely attractive man of over 40, comes back to his family estate after twenty years in the bitter world. He has been scarred by passion, shaken by disease, poverty, crime, and sordidness. He comes home to purge himself and he finds Edith Gaines, the daughter of his first love, a beautiful repressed girl who, it seems, is making desperate efforts to find her soul. Their love is denied fruition by Edith's indecision, Edith's mother—pathological, and insanely jealous of her daughter—and the three people who come like shadows out of Ed's past.

ROBERT RAYNOLDS

The strange, intense, passionate inwardness of the story finds its expression in its style and characterization and its unforgettably dark and rich atmosphere. The book is morbid and almost psychopathic. Toward the end you feel as if a sudden lusty shout might startle these dark phantoms of people into sanity but since a shout seems undignified you become impatient and acutely exasperated. There is no humor to lighten the tone of the book and the mood of darkness and frustration is, until the very end, unrelieved. Nevertheless despite the flaws of the book, the overwrought style, the unreality of dialogue and characterization, there is some mysteriously compelling quality about it that suggests "Wuthering Heights." I am almost certain that this author has been greatly influenced by William Faulkner, particularly in the curious treatment of the half-wit, Mouthharp.

Max Ewing Has His Own Methods of Photography

Max Ewing, author of "Going Somewhere" [Knopf], has a hobby of making unusual photographs. He includes in the collection photographs, snapshots, and newspaper pictures, and hangs, pastes, and tacks them in his apartment. He says he has Leopold Stokowski posed as Whistler's "Mother," Edith Sitwell as Janus, and Glenway Westcott standing in a garden holding shears and a bunch of flowers. Figure out his method.

Fall of British Landed Gentry Told in Novels

Provides Good Material for Authors.

BY FRANK SWINNERTON.

LONDON. — [Special Correspondence.]—The general slump in what may be called the Landed Gentry of England has already provided material for several excellent novels, and several novels that fell short of excellence. One of the most interesting was Claude Houghton's "Chaos Is Come Again," published a year ago, but a new study of a decayed county family is provided this season by D. L. Murray in "The English Family Robinson." Mr. Murray is already known for a good short biography of Disraeli, and he has published a couple of novels, of which the second, "Stardust," attracted attention.

CLAUDE HOUGHTON.

A scholar, who has for several years been on the staff of the London Times and its literary supplement, Mr. Murray knows the life of the English new poor so well at first hand that he can write about it with detachment. Accordingly, although "The English Family Robinson" is serious enough in its sympathy, it is also very amusing. It shows how the younger members of an impoverished family turn out and make their living. If they do this with a rueful perception of the strange and terrible pass to which their world, as a part of the whole world, has come, this only adds to the sharpness of the author's outline.

Claude Houghton, a more brilliant writer, whose "I am Jonathan Scrivener" was a considerable success some years ago, gave extraordinary vividness to the decay of a family, and at its best his book, "Chaos Is Come Again," was superb. However, Mr. Houghton allowed his characters to talk a little too much [giving them some of his own readiness], and the book was not a complete success. I hope his new novel, "Julian Grant Loses His Way," announced for early publication, will ring the bell. Those who are looking for an English writer with something to say [there are not too many of them], who also, strangely enough, has sympathy with human nature, would do well to keep in touch with Mr. Houghton's work.

A younger novelist, of the school of Evelyn Waugh, whose first novel is much discussed, is Shamus Frazer, and his book is called "Acorned Hog." It is a fantastic tale of the future, odd and farcical, cheeky, entertaining, tire-

Among the New Books

FICTION.

Hawaiian Harvest, by Armine von Tempski [Stokes], takes the hero from the torture of the war out into the zest and romance of a Hawaiian ranch.

Miss Charlesworth, by Mabel L. Tyrrell [Stokes], is one of the group of English people brought together in a big English manor house.

NONFICTION.

Acting, by Richard Boleslavsky [Theater Arts, Inc.], by the author of "The Way of the Lancer," in dialogue form should prove helpful to every young actor or student of the theater.

Minute Stories of the Opera, by Paul Grabbe and Paul Nordoff [Grosset and Dunlap], presents the stories, action and setting of ninety-three best loved operas.

ABOUT PEOPLE.

Fighting the Insects, by L. O. Howard [Macmillan], is a vivid autobiography of the experiences and experiments of an eminent entomologist.

Horace, by T. R. Glover [Macmillan], are two critical and interesting lectures delivered at the University of Bristol.

ABOUT PLACES.

Quebec, Montreal, Ottawa, by T. Morris Longstreth [Century], shows the reader what romantic and rich pasts these historic cities have had.

The Unknown Island, by S. P. B. Mais [Putnam], is a voyage of discovery into unusual and untraveled parts of England, Scotland, and Wales.

POETRY.

Ships and Lovers, by Thomas Caldecot Chubb [Boni], expresses many moods in lyrical, dramatic, and narrative forms.

Sonnets, by Mary Dixon Thayer [Macmillan], contains poems of simplicity and delicacy of feeling.

some and imprudent, and those who do not care for juvenile flights had better avoid it. But the author [who is still an undergraduate at Oxford university] has gifts. If they are not all displayed in "Acorned Hog," he may have a future. Whether that is so or not, the novel is attracting attention here and causing much laughter.

Finally, J. C. Squire's second book of short stories is just published. Mr. Squire, of course, is chiefly eminent as a poet and as editor of the London Mercury [indeed, a recent work is dedicated "to J. C. Squire, the English poet," as if there were no others], but in this book of stories, "Outside Eden," he shows that he is not only a poet but an adroit exponent of the art of short story writing. His book is being read by all who are interested in the literary world and its ways.

* *

Fight of Store Against Slump Is Told in Novel

John Bascom, author of "Mayor Harding of New York," has written a novelized account of a great store owner. The hero of the book was humane in a day of ruthlessness, sympathetic when indifference was the rule. The novel deals with his struggle against the depression and a financial crisis that almost ruined him and his store. The novel is particularly American and timely and is called "The Great Sale." [King.]

TAKE HARRY HANSEN'S ADVICE
READ.... THIS
"... Nobody who reads about this will ever forget it."
BRIGHT SUMMER
$2.50 Everywhere
COVICI · FRIEDE

A BOOK is only a book, but have you thought that the purchase of one helps the bookseller and his clerk, the publisher and his employes, the author and his family; the lead and copper miners who produce the metal for the plates from which the book is printed; the paper maker and producers of the material he uses, the printer and the ink maker and their employes, the binder and his employes; the maker of the cover boards, the material for which comes from the farmer. The cloth that covers the book helps the textile workers, and the artists and lithographers who make the dust jackets are benefited.

Your two dollars seep through all the above, and if those who have the money would spend it, *Good Times* would come again! Buy books and help in the employment in many industries.

We recommend that you purchase
ON THE HILL, By LEWIS GIBBS
A community novel you will enjoy. $2.00
D. APPLETON AND COMPANY, 35 West 32nd Street, New York

CARSON PIRIE SCOTT & CO

DE LUXE EDITIONS!

Books at $1

A special purchase brings 1,240 finely made classics at a price far below any we have seen for such fine books. Beautifully printed on vellum paper, and splendidly illustrated. Twenty-three titles to choose from, including:

Green Mansions.....*W. H. Hudson*
Adventures of Baron Munchausen
Cyrano De Bergerac.....*Edmond Rostand*
Aphrodite.....*Pierre Louys*
The Picture of Dorian Gray.....*Oscar Wilde*
Candide.....*Voltaire*
Samuel Pepys' Diary....*Ed. by Willis L. Parker*
Alice's Adventures in Wonderland and Through the Looking Glass...*Lewis Carroll*
Faust.....*Goethe*
A Shropshire Lad.....*A. E. Housman*

Also Featured!
A REMARKABLE GROUP OF
Modern Books
69c to $2.50

In the Book Store, First Floor.

Book Exchange

SPECIAL THIS WEEK.
New stock of DICTIONARIES, BIBLES, SHAKESPEARE. [Complete work in one volume.] To be sold at
50c, 75c, $1.00.
9,000 volumes—on all subjects—at
5 cents each.
ENGELKE BOOK STORE, the home of real book bargains, 174 W. Madison-st.

CASANOVA'S MEMOIRS, VENETIAN SOCIETY Ed., 12 vols., bound in 6, unexpurgated, large type, set $25; YAMA, THE PIT, by KUPRIN, 442 pages, 95c; GIRLS SPANKED by "Juliette," $1; MUHLBACH'S WORKS, 20 vols., set as new, $8; OSCAR WILDE'S WORKS, 10 vols., as new, $9; FRENCH BOOKS, many titles, 25c ea.; IBSEN'S WORKS, 12 vols., as new, $12.50; BALZAC'S DROLL STORIES, illus., $1; PSYCHOPATHIA SEXUALIS, $2.95. Many interesting books at low prices. Open evenings and Sundays. Come in and browse. WILLIAM TARG, Bookseller, 808 N. Clark-st. Phone Superior 7694.

REMOVAL SALE
BARGAINS FOR COLLECTORS.
New, Old and Rare Books
from the well chosen stock of WILLIAM R. HILL, 4700 INGLESIDE-AV.
One block East of Drexel-blvd.

CHECK THESE REAL BARGAINS—Harvard Classics, 51 vols., $30. Book Trails for Children, 8 vols., $30. Warner's World's Best Literature, cloth, 45 vols., $20. Also 10th Century books at bargain prices. KEDWICK'S, 179 W. MONROE-ST.

STORE CLOSES MARCH 30. Your last chance to buy at your own price. 2c, 5c, 10c, etc., Books, Library sets, Encyclopedias, Book of Knowledge, Typewriter Desks, Bookcases, etc. Dealers invited. Free 200 Books. 18 W. Jackson-blvd.

AN INTERESTING NEW CATALOGUE OF second hand books is now ready. Request No. 59C. Your particular wants given prompt and intelligent service. OWEN DAVIES, 346 N. Clark-st. Superior 9270.

BACK MAGS., ALL SUBJECTS. BOOKS bought. Evans, 1243 N. Clark. Del. 2225.

LARGE STOCK BACK NUMBER MAGAzines. 2218 Lincoln-av. Ph. Lincoln 1390.

Book Auctions

BOOK AUCTION
TODAY AT 2 P. M.
at our salerooms
423 S. WABASH-AV.
Extensive library of unusually varied interest. In wonderful condition.
Art books, biography, travel, fiction, fashion, first editions, Americana, color-plate books, music, collecting and many others. Over forty good standard sets.
A very unusual opportunity to make interesting additions to your library.
WILLIAMS, BARKER & SEVERN CO. ESTABLISHED 1870. AUCTIONEERS.

Rental Libraries

NOW THAT YOU HAVE EXCHANGED YOUR Hoarded Gold for Currency
you can bring your nickels to us for some fine books. Let Miss Doll assist you in your selection. She'll find the right book for you—Romance, Biography, Adventure, Economics, Mystery, Psychology. Wide range of publication. BAUDE DOLL, Rm. 1218, 105 W. Adams-st.

THE TOWER LENDING LIBRARY—Latest Best Sellers, 30 CENTS A WEEK. Minimum, 12 CENTS FOR 3 DAYS. NO DEPOSIT REQUIRED. MAIL ORDERS SOLICITED. OPEN SATURDAY AFTERNOON TILL 7. 6 N. Michigan-av., cor. Madison. Cent. 3240.

Authors' Service

NOVELS, PLAYS, SHORT STORIES. Magazine articles, essays, verse, scenarios and musical revue sketches criticized and marketed. Haymarket 4848. The Literary Market, 935 W. Chicago-av., Chicago.

$2,500 IN CASH PRIZES
for solving SEALS OF THE STATES IN CROSSWORDS

SOLVE THE PUZZLE AND NAME THE STATE.

THE SEAL OF A STATE APPEARS IN EACH PUZZLE.

A new Puzzle appears each day in the Daily Tribune. Hold all Puzzles until you have the complete set of 48. Then send them in. For rules and Previous Puzzles get back copies from your newsdealer or the Tribune.

TUNE IN
W-G-N
Sunday at 7:15 P. M.
for dramatization of the State whose seal will appear in the puzzle in Monday's Chicago Daily Tribune.

No. 24—CHICAGO TRIBUNE'S "SEALS OF STATES"

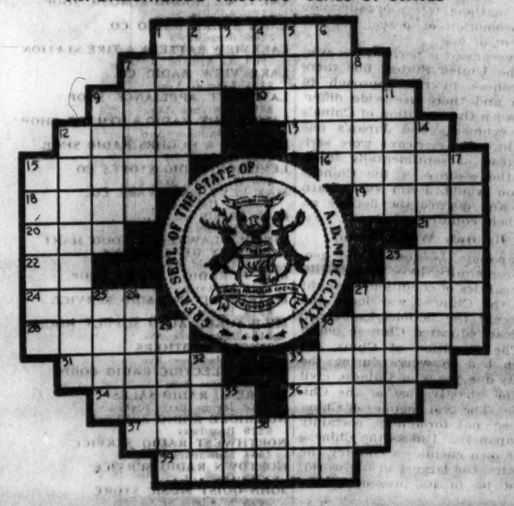

The Name of the State Whose Seal Appears Here Is:_____ (Write Name of State Here)

HORIZONTAL

1. Rescind by authority
7. Interwoven initials
9. Beneficial
10. Style of dress (hyphenated)
12. Coarse in texture
13. Antitoxin
15. Sound made by blowing whistle
16. Hasty
18. Ore deposit
19. Shoestring
20. Before (poetic)
21. Personal pronoun
22. Three-toed sloth
23. Apex
24. Cage for poultry
27. Part of early form of rifle
28. Pertaining to mankind
30. Cheroot
31. Muscle
33. Ladies
34. Jewelled headdress
36. Always
37. Lamed
39. Stable

VERTICAL

1. Perch for fowls
2. Concludes
3. Italian river
4. Ovum
5. Greek God of War
6. At a subsequent time
7. Large mammal of deer family
8. Pertaining to walls
9. Division of primary school
11. Chrysalis
12. Grand; splendid
14. Name of state whose seal is pictured
15. Cause to lose color
17. More profound
23. Fierce jungle beast
25. Leave out
26. Unreasoning fear
27. Clocked
29. Gets close
30. Brood of birds
32. Document
33. Join closely
35. Imitate
38. Parent

THE NEXT CROSSWORD PUZZLE WILL APPEAR IN MONDAY'S TRIBUNE

© 1933, Chicago Tribune

The Fashion-Wise Shopper Reads Rhea Seeger's Articles Every Day

Chicago Daily Tribune
THE WORLD'S GREATEST NEWSPAPER
SATURDAY, MARCH 18, 1933.

Guide Children with Reason—Mrs. Bevans Points the Way

Queries from Readers Topic of Food Editor

Tarragon Vinegar Takes Name from Herb.

Monday's Menu.

BREAKFAST.
Half Grapefruit Powdered Sugar
Buckwheat Flapjacks, Maple Syrup
Coffee Milk

LUNCH.
Macaroni and Tomato Casserole
Fruit Salad, Pineapple Dressing
Wafers
Tea Milk

DINNER.
Tomato Juice Cocktail
Stuffed Baked Beef Heart
Horseradish Sauce
Steamed Carrots
Cole Slaw
Blueberry Pudding Foamy Sauce
Coffee

Economical tips for week-end food shoppers—a Saturday morning radio feature—will be presented today by Mary Meade over station W-G-N. Tune in at 9:45 for Miss Meade's market chat.

BY MARY MEADE.

A gay lot of short snappy questions this morning that call for quick fire answers.

First from Mrs. A. F. K.: "What kind of vinegar is the one known as tarragon vinegar?" And the answer—tarragon vinegar is one which has been flavored with tarragon, an evergreen, aromatic herb.

Next from Miss J. H.: "What is the difference between corn meal and corn flour?" Just this. Corn meal is the coarsely ground grain of the corn, and can be either white or yellow. Corn flour on the other hand, is finely ground and sifted corn meal.

Then here's a fine point. Mrs. G. E. F. brings up the question of "boneless" canned fish. "Some codfish," she writes, "is labeled 'boneless' and some is marked 'absolutely boneless. What is the difference?"

In "boneless" codfish as a rule, only the big bones have been taken out, while "absolutely boneless" codfish have been freed from all their bones, from the largest down to the least.

Next about canned beans. Mrs. N. L. asks, "How many kinds of canned navy beans are there? And why are some labeled 'baked beans' and others just 'beans'?

Actually there are four different kind of canned navy beans: Beans put up with pork and plain sauce, with pork and tomato sauce, with just plain sauce, and with tomato sauce. The difference in these sauces is mainly in the presence of the tomatoes and seasoning. The plain sauce contains, as a rule, sugar, molasses, salt and water, while the tomato sauce has had tomato pulp and spices added to this plain version. Then about baked and unbaked varieties. Those beans labeled "baked" must have been actually cooked in some type of oven arrangement, in dry heat. The other beans have been soaked and blanched in hot water and then sealed together with the sauce and cooked under steam pressure till tender.

From Miss E. H.: "What should be done with canned foods which have frozen?"

They should be thawed out, but slowly. Don't put them in a warm place. Instead place them in a cold, dry temperature—about 40 degrees F. In this way the food will not be noticeably injured. Neither will it be, in any way dangerous, though some of the food value may have been lessened.

"What is cream of tartar, and what is its real purpose in foods?" asks an anonymous reader.

Cream of tartar is a white, acid-tasting powder which is made from the tartar or crystalized sediment found at the bottom of casks of wine. It is of course, carefully refined and ground. In the old days cream of tartar and soda were used together to leaven batters, since the acid tartar reacted with the alkaline soda to form carbon dioxide, the gas which raises the batter and gives volume to baked foods. Nowadays we use baking powder for this job of leaving foods. But cream of tartar has another feather in its crown which modern cooking hasn't taken away. When used in angel food, the acid in cream of tartar acts on the coloring matter or pigments in the flour [which are naturally cream colored] and turns them white. It also makes a more tender cake, by helping to break down proteins [the strong, toughish elements in the eggs and flour. You also may be using cream of tartar without knowing it if you are leavening your cakes and breads with one of the cream of tartar baking powders on the market.

And finally from Mrs. I. T. R. "Is it true that nutmegs and mace are the same thing? What makes them have different tastes?"

No, nutmeg and mace aren't the same thing, but they are from the same fruit. Now don't gasp till I explain. These two spices both come from a tropical evergreen tree that looks something like a pear tree and grows about 50 feet high. The fruit of this tree is as large as a good sized peach. It is allowed to ripen, and when it splits open it shows a seed larger than a nutmeg, which seed is partly covered with a clinging red covering. This covering is dried and ground into the spice mace. The seed is opened and the withered kernel inside is taken out. This kernel is the nutmeg.

[Copyright 1933: By The Chicago Tribune.]

Oversell Exhibit Space in Fair Temple of Religion

The Temple of Religion at the Century of Progress exposition has been oversold in exhibit space, Dr. Hugh S Magill, general secretary of the International Council of Religious Education, in charge of selling exhibition space, announced yesterday. The building, 50 per cent complete, is located on the lagoon between 20th and 21st streets. In addition to 10,000 square feet of exhibit space it contains an auditorium hall seating 400,

Pretty Dress for Child Simulates the Jumper Style

CHILD'S DRESS.

Jumper dresses for children and grown-ups are great favorites just now, and this cunning dress simply pretends a jumper through its contrasting brief yoked bodice and puffed sleeves. Any of the lovely cotton materials or linen will be suitable.

The pattern, No. 3404, comes in sizes 2, 4, and 6 years. Size 4 requires 1¾ yards of 35 inch material with ⅝ yard of 35 inch contrasting.

Order Blank for Clotilde Pattern

CLOTILDE PATTERNS,
CHICAGO TRIBUNE, P. O. BOX 537, Grand Central Station, New York City.

Inclosed find $..... Please send me the Clotilde patterns listed below:

Pattern No.	Size	Price
3404		

Name .....
Number and Street .....
City .....
State .....

How to Order Clotilde Patterns.

Write your name and address plainly on dotted lines, giving number and size of such patterns as you want. Inclose 10 cents in stamps or coin [coin preferred, wrap it carefully] for each number, and address your order to Clotilde Patterns, Chicago Tribune, P. O. Box 537, Grand Central station, New York City.

U. of C. Group Shows Great Music Skill

BY EDWARD MOORE.

It was both a surprise and a pleasure to discover last night how much the University of Chicago has done in the way of organizing and developing its own symphony orchestra. It is strictly an amateur affair; both students and instructors are in its ranks, and by amateur is meant the willingness to work hard for the sake of accomplishment. Here is apparently an organization that loves music and has accomplished much therefor.

Carl Bricken is the conductor. Under his baton are about ninety-five players of both sexes. They follow his beat accurately, they keep their instruments in tune, they maintain a good balance. They do more; in fact, they play such works as Tschaikowsky's "Pathetique" Symphony with spirit, with tempo, with genuine feeling for interpretation. This symphony, by the way, is no mean test of an orchestra's ability.

There were two soloists in last night's program. Alberto Salvi, one of the most eminent of the harpists, played Debussy's Sacred and Profane Dances to the accompaniment of the string section of the orchestra, with a polish of phrasing and a rhythmic impulse that converted former doubters into a belief in the harp as a solo instrument.

The final number called upon the university chorus and Russell Pyle as tenor soloist to appear in a group of six excerpts, instrumental and vocal, from Wagner's "Die Meistersinger." This, too, was an undertaking of more than common weight, and once again the university forces came off with high credit.

Even this does not exhaust the resources of the organization. It provides some of its own music. Ladislaus Gamauf, principal double bass player in the orchestra and a student at the university, composed and conducted a Scherzo for the opening number, an accurately written and melodious work which was well received.

WHERE TO BUY IT

You can find out where to purchase wearing apparel, home furnishings, and other new things described in the women's feature pages of THE CHICAGO TRIBUNE—if mentioned as being on sale in Chicago—by calling the

TRIBUNE SHOPPING ADVISER
SUPERIOR 0100

or writing to the Shopping Adviser at One South Dearborn street.

Be Feminine When You Buy Dance Frocks

Flattering Black Models Are Best Bets.

BY RHEA SEEGER.

After you see some of the newest black dance frocks and picturesque black evening gowns you can blissfully forget everything . . . for if anything in the world can give you glamour it is a 1933 model of a befrilled, flattering sheer black evening creation.

Let all the dizzy insurgent sisters clamor for their brothers' trick trousers and satin lapeled dinner jackets, but if you know your romance cling to these decorative black things with all the strength you may possess. How any female with just a small amount of knowledge of what snares the males can mistakenly apparel herself in severe garments when such provocatively feminine clothes are available is a deep and apparently unsolvable mystery.

Climb off the fence, dig down into your sock, and spend your money for these positively breath-taking dress parade clothes. Look for the bessahed models, usually sheer black chiffons or stiffened organdies, made with yards and yards of material, with the maximum amount of ruffles and pleatings and flutings.

The necklines are deceptively simple and demure in front, and, delightfully wicked in back, these deep oval V and deep square necklines are outlined with cascades of ruffles or the aforementioned flutings. Then the sashes are tied high around a normal waistline. For instance, one knockout creation is made of inky black sheer organza, sprinkled with tiny gray-white square checks. It is long and billows around the ankles and floor like nobody's business. The male spectators certainly cheer wildly for such billowing gowns. The sash is wide, of a stunning burnt orange shade, or you can wear a gay peacock blue as an alternative.

Another black beauty is ruffled from shoulder seam to ankle length hem, and each ruffle is edged with black lace. A tiny jacket, also literally smothered in narrow lace edged ruffles, ties like a fichu in front or can be worn tied in the back.

Still another sooty black chiffon goes in for Spartan simplicity without even a hint of a ruffle, but features instead layers and layers of chiffon in a circular skirt. Topping all these fluttering layers is a shoulder crepe-collar affair made entirely of pleated net, layer after layer of the stuff, in rows, till your head will rise above this ocean of black net . . . a perfect feminine frame for any blonde, brunette, or redhead.

Until you have seen the "white and" combinations you have seen nothing. Look for the thin, black, fluttering gowns, frosted with sheer white embroidered organdy jackets, the sleeved and sleeveless models. One perfect affair is fashioned as a formal evening dress that can be worn anywhere, and the entire thing is subtly changed with an impudent white short-sleeved jacket, buttoned tight and high around the neckline and down the front with dozens of wee pearl buttons. Another has a puff sleeved transparent white bolero with a high collar tied with a cat's whisker bow also of the same sheer, crisp white stuff.

Be fragile, feminine, and decorative; select your next new dance dress of black, shadowy chiffon.

* *

Marion McFadden Becomes Bride in Eastern Ceremony

Greenwich, Conn., March 17.—[Special.]—Miss Marion McFadden, daughter of Mrs. Parmalee J. McFadden of Chicago, was married here this afternoon to James F. Hume of Chicago, son of Mr. and Mrs. Thomas L. Hume of Washington, D. C. The ceremony took place in the Round Hill Community church.

The Rev. Dr. M. George Thompson of New York, rector emeritus of Christ Episcopal church, Greenwich, officiated. Only the immediate families attended the ceremony. Mr. Hume, his mother, Mrs. Thomas L. Hume, and two brothers, Henry and Richard Hume, motored here from Washington. Mr. Hume, father of the bridegroom, who is ill, was unable to attend. Ernest Poole, the novelist, and Abraham Poole, the painter, both of New York, brothers of Mrs. McFadden, also were present.

The bride was given in marriage by her mother. She was gowned in a brown traveling suit with hat and slippers to match. There were no attendants.

Following the ceremony a wedding supper was held for the immediate families at the home of the bride's sister, Mrs. Edward P. Lay of John street, Greenwich. The couple are sailing tomorrow on the Belgenland for a trip abroad.

* *

French Government Makes $2,000 Gift to Aid U. of C. House

A gift of 50,000 francs [about $2,000] by the French government to the University of Chicago was announced yesterday by Rene Weiller, French consul in Chicago.

It was made in recognition of the work of the department of romance languages at the Midway institution. The proceeds will be used to support the activities of the French house on the campus. This house is at 5810 Woodlawn avenue and is a center for all university students of the French language.

Mr. Weiller informed President Robert Maynard Hutchins of the gift and congratulated the university on behalf of the French colony here as well as the government on the excellent work done by the teachers of French.

* *

Tea of Pen Women.

The Northern Illinois branch of the League of American Pen Women will give a tea for members and their guests at 3 o'clock today at the Palmer house.

Mrs. Colin Campbell Busy on Portrait

[TRIBUNE Photo.]
Mrs. Colin Campbell (foreground) and Mrs. Sidney Heyworth Heap.

'The Keyhole' Is Clever Movie You'll Enjoy

And Mae West Appears at the Chicago, Too.

"THE KEYHOLE."
Produced by Warner Brothers.
Directed by Michael Curtis.
Presented at the Chicago theater.
THE CAST.

Anne Brooks	Kay Francis
Neil Davis	George Brent
Dot	Glenda Farrell
Hank Wales	Allen Jenkins
Maurice Le Brun	Monroe Owsley
Portia Brooks	Helen Ware
Schuyler Brooks	Henry Kolker

By Mae Tinée.

Good morning!

Well, Mae West has 'em champing at the bit and pawing to get in over at the Chicago, where, as I suppose you know, she's appearing in person.

When the doors opened yesterday morning, her panting public which had formed in a line to the right, outside, came galloping into the theater in a manner reminiscent of old Oriental days and Paul Ash. [Observed 'em from my back seat where I'd been watching Miss West rehearse—having arrived a bit too early for the picture.]

Don't care for her line but I was impressed by her courtesy to the help—musicians, stage hands, etc., as they practiced a certain bit over and over again which had to do with a gentleman who says he's come all the way from Spain to dawnce with her and whom she tells if he's come all the way from Spain just to dawnce, he'd better scram.

The picture? I think you'll love it. The eye at the keyhole is not, this trip, the orb of a columnist. It belongs to a jealous husband who hires a handsome detective to trail his beauteous wife to Cuba and verify suspicions—which prove to be unfounded. That the wife—being Kay Francis—and the detective—being George Brent—get that way about each other is a foregone conclusion. But don't jump down my throat and abuse me for telling you the story. All you have is just a little X-ray of its skeleton. There's meat on them thar bones that you shall wot not of until you see the picture.

Guess, for instance, the part Monroe Owsley, the perpetual screen cad, plays in the life of the fair heroine. And what do you think Glenda Farrell—now THERE'S a comedienne for you!—and Allen Jenkins—one of the funniest of the silver sheet roughneck bozos—are doing all the time Miss Francis and Mr. Brent are gazing at the moon, driving along the old sea wall or dancing with tears in their eyes? Where do you think that splendid actress, Helen Ware, comes in? . . . You see? I've told you nothing yet.

Alice Duer Miller wrote the story, "Adventuress," from which this romantic, humorous, playful little picture has been made. It proves an excellent vehicle for both lovely and sumptuously gowned Miss Francis and George Brent, who's been drawing such lemons of roles lately. Glenda Farrell and Allen Jenkins are immense and all other parts are satisfactorily played.

Direction was intelligent. Sets are appropriate, scenery is beautiful and photography is commendable. You'll find situations interesting and dialogue apt.

And now—I turn "The Keyhole" over to you. Pekin.

See ... morrow.

First In City

Mrs. Colin Campbell chose lovely Mrs. Sidney Heyworth Heap as the model for the first portrait she has done since she came to Chicago as a bride shortly after the first of the year. Mrs. Heap is a recent bride, too.

Mrs. Campbell, the former Mrs. Elizabeth Cook Lynch of Tulsa and New York, and her husband have taken an apartment at 900 North Michigan avenue, and Mrs. Heap, who with her husband has been living temporarily at the Whitehall, has been running in for sittings every morning, so as to get them all in before she moves to Lake Forest next week.

Mrs. Heap is the former Miss Virginia Skinkle of Chicago. Mrs. Campbell studied art abroad and also in this country and is well known as an artist. She is doing this charming head of Mrs. Heap in pastels.

Woman Trusts Advice Given by Fortune Teller

BY DORIS BLAKE.

A fortune teller told her she married the wrong man, that she'd never have any success living with him. That she was away ahead of him in everything and said mate would only be a millstone around her neck. So, now, "Mrs. X" believes divorce the only way out, although she honestly enough admits that she hasn't any grounds for divorce, except what the fortune teller told her.

Before we censure the fortune teller, "Mrs. X," we suggest that you stop and think about just what fortune telling is based on. How much the predictions they make are wanted by the individual to come true and how this want is revealed in one way or another to the fortune teller. Fortune tellers have no more lien on future unfoldings than you or I. Some of them are just keen at ferreting out the individual's story.

We'd say very frankly that you, "Mrs. X," went to the fortune teller because you were discontented with your matrimonial lot. You feel you made a mistake in marrying your man. You feel his superior. Yes—and you want a divorce, though you haven't any good grounds for seeking it.

Let us repeat—the fortune teller has no special powers of divination. He or she merely has a subtle way of finding out your hidden desires. Where a prediction comes true, it is the individual himself or herself who makes it so. Your paying consultation fees doesn't mean a thing. You're the one who is carrying the thought the fortune teller plants. And if you carry it long enough, concentrate on it as a future possibility, success or whatever you want, if it comes, will come because of your own personal concentration.

Why do enlightened people keep on believing in these self-appointed oracles when in any crisis in their own lives they are as unprepared as you and I?

Film Time Table

Feature pictures are scheduled as follows at first run houses today:

CHICAGO—A. M.: 11:10. P. M.: 1:40, 4:10, 6:40, 9:10, 11:45.
McVICKER'S—A. M.: 9:15, 11. P. M.: 12:50, 2:40, 4:30, 6:20, 8:05, 9:55, 11:45.
ORIENTAL—A. M.: 9:50, 11:50. P. M.: 1:45, 3:45, 5:40, 7:35, 9:35, 11:30.
PALACE—A. M.: 11. P. M.: 1:35, 4:10, 6:45, 9:20, 11:55.
ROOSEVELT—A. M.: 9:40, 11:30. P. M.: 1:20, 3:15, 5:05, 6:55, 8:45, 10:35.

Ideal Club Juniors.

Junior members of the Chicago Woman's Ideal club will hold their annual dinner dance this evening at the Drake hotel. Miss Gladys Cudahy is general chairman.

Engagement of Helen Tieken to Maurice Geraghty Announced.

Bride to Be Noted for Her Leadership in Junior League Theater Activities for Children.

BY JUDITH CASS.

THE thirty friends of Miss Helen Tieken who went in her apartment yesterday afternoon to have cocktails with her and her brothers, Robert and Theodore Tieken, knew as soon as they arrived that it was a very special party, but they didn't know until her brothers proposed a toast to their sister and Maurice Patrick Geraghty that the reason it was special was because it was an engagement announcement party.

To say that the friends were surprised isn't quite true, for Mr. Geraghty has been so devoted to Miss Tieken that all her friends have been anticipating just such an announcement as the one made yesterday; but until an engagement actually is announced it always is an uncertainty, so there is an element of surprise in every such announcement.

The congratulations that were offered to Mr. Geraghty were particularly heartfelt and sincere, for every one admires his fiancée so tremendously and is so enthusiastic about the splendid work she has done as director of the Chicago Junior League Children's theater for the last three years. She was responsible for the dramatization of one of the theater's greatest successes, "The Strange Adventures of Dr. Doolittle," and she produced such outstanding productions as "The Children's Chauve Souris," "The Blue Bird," "Pinocchio," and "The Land of Oz."

Last winter she organized children's theaters for Junior leagues in several eastern cities and presented "Treasure Island" as the national Junior league production of the year. During the summer she was stage manager for Bela Blau and Vladimir Rosing at the Oceanside theater in Magnolia.

Director of Fair Pageant.

Recently Miss Tieken was appointed director of the Pageant of Transportation at A Century of Progress and, because of her activity in that, she had to give up the directorship of the Junior League theater. Miss Tieken was graduated from the University of Chicago with Phi Beta Kappa honors in 1924 and a few years later she took her master's degree there, writing her thesis on "Max Reinhardt and the German Theater." Later she went to the Sorbonne and Oxford to study the theater and then spent six months back stage in the German and Austrian theaters.

Mr. Geraghty, who is the son of Mrs. Margaret T. Geraghty of Ritchie court, was graduated in 1917 from Harvard, where he was the editor of the Lampoon. During the world war he went to France with the 344th infantry of the 86th division.

The Tieken apartment at 223 East Delaware place was decorated with shamrocks and other decorations appropriate to St. Patrick's day yesterday, with pink tulips giving an attractive contrast in color. Winston O'Keefe, a cowboy ballad singer, and Louis Tops, with his monkey, Jimmy, who will be headliners at the Enchanted Island at A Century of Progress this summer, entertained the party. The Junior league is to run the theater on the Enchanted Island and is publicizing the whole venture this spring, you know.

No date has been set for the wedding, but it is planned for the near future. Some of those who were at the party were Miss Margot Atkin,

[Continued on page 19, column 1.]

Betrothal

MISS HELEN TIEKEN
[Haveman Photo.]

at Sears six stores

Navy Crepe with New Neckline and Gay Stripe Trim, $5.45.
Two-Piece Navy Polka Dot with Red Polka Dot Blouse Effect and Tie, $5.45.
Dance Frock of Maize Lacy Weave with puff sleeves and net trim, $5.45.

Gay with Color! Vibrant with Style!

Dresses for First Spring Days!

A Sears Style and Value Demonstration

5.45

Flat Crepes—Rough Crepes
Printed Crepes—Sheers
Sand Crepes—Lacy Weaves

Here's the total of What's New for Spring. Clever and stylish modes for every occasion—featuring the important new puff sleeves—touches of crisp organdy or taffeta—ascots, bibs and jabots—high necklines. In plain colors, plaids, polka dots and charming prints. Sizes 14 to 46.

Sears 5 Neighborhood Stores Open Tonight Until 9:30

SEARS, ROEBUCK AND CO.
SATISFACTION GUARANTEED OR YOUR MONEY BACK

NORTH 1000 Lawrence Ave. at Winchester Ave.
WEST Monroe Ave. at Arthington St.
STATE-LOOP State-Van Buren and Congress Sts.
SOUTHWEST Western Avenue at 62nd Street
SOUTH East 79th St at Kenwood
BECKER-RYAN & Co. Halsted at 63rd Street

The Changeling Bride

By Martha Ostenso

SYNOPSIS.

The Hendersons—Meryl and Margaret, sisters, Flint, their older brother, and Andrew, the father—have lived for twelve years in poverty in a fishing settlement on the shores of Lake Superior, after losing their fortune in Chicago. Andrew went to pieces after the death of his wife. Great-Aunt Letitia is the liaison between the Hendersons and a cultured past. Flint and his friend, Ned Bremner, hope to build up a great export business. Ned is to love with Meryl, but she dreams of a better future. A forest fire brings Blake Lawrence, injured and lost, to the Henderson cottage.

INSTALLMENT VI.

SURPRISING LAKE DWELLERS.

Blake sat up with one elbow supporting him, to look once more about the room where he lay. Not a bad place in which to spend a couple of weeks while his ankle mended. This built-in cupboard of a bed was not uncomfortable. Perhaps—for a consideration—these people might grant him asylum until he was able to walk again. He could trust his sister, Theresa, to keep his whereabouts secret—and Doc Law Trevor would fall willingly into line, having a flair for the unusual, anyhow.

It seemed to Blake that the girl had been gone ages, but it was actually less than ten minutes before Meryl returned.

She entered softly, without excitement. Propped up on his elbow, Blake saw her come in through the yellow brown shadows of the lamplight. He knit his brows in an effort to look at her, for this first time. A surprise, the nature of which he was not in a mood to analyze, invaded him. He saw vaguely a straight, tallish slender figure, crowned with light hair that glowed like satin in the annoying murk, and a large eyed, rather childish face that was tanned richly with weather, as the faces of all the lake dwellers were. She came to him directly, quietly, with the impersonal solicitude which recalled somewhat disturbingly an efficient nurse he had had when he had parted with his appendix some years before.

"Dr. Trevor will be out immediately," she said in a low, sweetly modulated voice which, he recalled now, had seemed unaccountably pleasant when

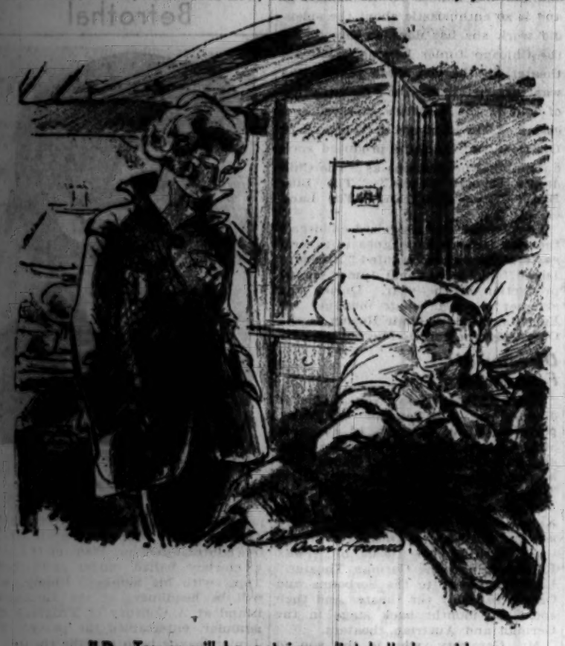

"Dr. Trevor will be out immediately," she said.

he had first heard it, out beside the road. "Your sister called me back as soon as she had made the arrangements."

"I should have told you to have him bring plaster—and whatever they use for broken bones," he said, and lay back dejectedly on the cushion. "I'm afraid this thing is busted."

"I told your sister it probably was," Meryl replied promptly. "The doctor is coming prepared to do whatever is necessary."

Blake breathed a deep, grateful sigh. Meryl went and sat beside him. He looked at her curiously, momentarily removed from his pain.

"Looks as if I'm going to be on your hands for a few days," he ventured.

"If you can sleep on that couch, and eat what we eat, you are welcome," she replied.

"Well—I'll tell you this," he said impulsively. "I don't want to go back to Agate Bay just now. Let me stay here and pay you what I'd have to pay a nurse."

Meryl, gazing at the pale, drawn face, was suddenly aware of some strange upheaval within herself. Was this stranger patronizing her, merely because he had money to pay for what he needed?

"We can discuss that another time," she said, quietly. "Lie still now and don't move your foot. I'm going to make you some hot coffee."

Blake Lawrence groaned under his breath and turned his face to the wall.

Meryl went quickly about preparing a cup of strong coffee. Her father and Margaret, she supposed, would be returning soon. She hoped they would come before the doctor got here, so that she could go up the hill with the sandwiches for Flint. Margaret should have come home long ago, she thought with a little annoyance. But Margaret was still too young to be relied upon, and the excitement of watching the fire had probably quite carried her wits away. Moreover, Davie Carr was probably up there, enshrining himself as a hero in her eyes. And dad had no business stamping around in the chill lake night, with an uncertain heart and arthritis to make it worse. The family, she concluded with gloomy fondness, were about as imprudent a lot as one could find.

She glanced compassionately at the man on the couch. He turned his head so that she saw his face again. Although he made no sound, the distortion of his mouth seemed to cry his anguish aloud.

The coffee came to a boil and she poured it quickly into one of the heavy blue pottery cups which Aunt Letty had saved jealously through the lean years.

"Can you take it black?" she asked as she came to the couch and seated herself beside Blake. "I'm sorry we haven't anything stronger for you."

He sipped the coffee and looked up at her with a perplexed frown. Who was this girl, with her low voice and her careful speech? What sort of household had he stumbled into?

"This is fine," he said gratefully. "I think—anything stronger—would make me sick, right now."

It was at that moment that Aunt Letty's door opened and she stood gazing at them from the threshold, attired in her blue flannel dressing gown, her white, beautiful hair standing like a ghostly aureole about her head.

"Auntie!" Meryl cried, and went to her at once to put her arm about the straight, thin shoulders. "Don't be startled, dear. This is Mr. Lawrence. He has hurt his ankle. I have phoned for the doctor."

Aunt Letty was trembling. "I dreamed," she quavered, "that you were lost in the fire, Merry. It wakened me."

She had arrived at that advanced age where unusual circumstances in the objective world are overshadowed by the slightest disturbance within the dim lights of subjective fancy. Meryl smiled indulgently and led the old lady to a chair. It would be a minute or two before Aunt Letty would emerge from the reality of her dream to the reality of a stranger's presence in the room.

"Where is Andrew?" she fretted. "And the children? They should not be out at this unearthly hour."

"They will be in directly," Meryl assured her, then turned to Blake Lawrence. "Mr. Lawrence, this is my Aunt Letitia—my great-aunt, I should say."

The old lady was muttering away, half to herself. "I have always warned Andrew that the lake air is bad for him, after sunset. In fact—it is lethal. But that's Andrew. There was always something so irregular in the Hendersons. I am a Gaylord—and I deplore——"

"Auntie!" Meryl broke in protestingly. "Don't excite yourself. We have a stranger with us. Would you like a glass of hot milk?"

Aunt Letty seemed now to be taking cognizance for the first time of the man on the wall couch.

"Dear, dear!" Aunt Letty commiserated. "You were caught in the fire?"

"Not quite, madam," Lawrence smiled grimly. "I managed to escape it."

"You poor fellow!"

The merciful sound of a motor car, for which Blake's senses had been strained almost to the breaking point, reached his ears at last. As he heard it grind to a stop beside the house, he felt himself slipping away into a gray, soft mist—and did not care.

(Copyright: 1933: By Martha Ostenso.)

[Continued Monday.]

DORIS BLAKE ANSWERS

Address Doris Blake, The Chicago Tribune regarding problems of the heart. Enclose stamped, addressed envelope for personal reply.

Love vs. Finance.

"Dear Miss Blake: I am 19 and would like to ask a girl of 21 to go out with me, but she is making more money than I. What would you do?

"BART."

Why deprive the girl of your company? She might be wishing very much that you invite her out.

Attentions Tell the Tale.

"Dear Miss Blake: I have a boy friend, but do not know if he loves me. How can I find out? MICKEY."

Does he single you out for attentions, Mickey? That's what boys do usually with the girl they love.

WHAT'S DOING TODAY

MEETINGS.

Aux. of Polish Dental Society.....Congress
Culture Club Juniors.....La Salle
Johanna, No. 9, W. O. T. S.....Congress
Orkney-Shetland society.....Great Northern

LUNCHEONS.

Organizations for the 18th Amendment.....Great Northern
Phi Tau Epsilon.....Palmer House
The Pundits club.....Drake
Skeeters club.....La Salle

EVENING DINNERS, DANCES, ETC.

Alhambra club.....Bismarck
Woman's Ideal Club Juniors.....Drake
Delta Theta Phi.....Congress
Lambda Sigma Phi.....Bismarck
Mars-sur-Allier post, No. 270, Legion.....Palmer house
The Occidentals.....Drake
University women's dinner.....Chicago Woman's club
Wedgewood Dancing club.....Shoreland
Western Swarthmore club.....Drake

Compiled by the convention bureau of the Chicago Association of Commerce. To which please send any additions or corrections.

GASOLINE ALLEY—SAFETY DEPOSIT

NOW THAT WE HAVE SOME MONEY, JOHN, CAN'T WE GO BACK TO THE FARM?
I AIN'T IN NO HURRY, HATTY. WE'RE COMFORTABLE HERE AT WALT'S, THEY LIKE US AN' HAVE KIND OF GOT USED TO US.
WHAT DID YOU DO WITH THAT $100 CHECK THAT EBEN SENT US.
OH I'VE GOT THAT TUCKED AWAY WHERE NOBODY COULD EVER FIND IT. SHALL I GET IT?
HOW THAT GIT UNDA THIS MATTRESS? PAY TO THE ORDA OF — LAWDY! $100!
HERE, MISTA JOHN! THIS AIN'T GOT NOTHIN' TO DO WITH ME!
SAY, AIN'T THERE ANYPLACE AROUND THIS HOUSE THAT SOMEBODY DON'T PRY INTO?
King Features Syndicate, Inc., World rights reserved.
Reg. U. S. Pat. Off. Copyright, 1933, by The Chicago Tribune.

Why I Came Back to Films, Told by Star

Colleen Moore Explains Joy at New Job.

BY GEORGE SHAFFER.

[Chicago Tribune Press Service.]

Hollywood, Cal., March 17.—[Special.]—If you want to know what brings an actress with beauty and a million dollars back to the screen after retiring Colleen Moore can provide you with an answer. Colleen is one screen beauty with the common sense to store up her big earnings of other days and it wasn't money that prompted her to quit retirement.

In Colleen's case likewise it isn't a desire for further adulation and headlines. It's the boredom of being out of it.

Now, with recent months of voice lessons, further months of anxious waiting for her new MGM contract to really function, all in back of her, and her part all learned, her costumes fitted, her tests okayed, and her spirit alert for her first talkie rôle, it's a sparkling new Colleen who tells you how she feels.

"This part for which I was loaned to Fox's for Jesse Lasky's 'The Power and the Glory' is the nicest thing that could happen to me. Just the fact of being back again, after three miserable years with nothing to do, means more to me than anybody can ever know. For three years I tried to occupy my mind by traveling, but every time I passed a motion picture theater I suffered. Then I went for six months to an art school. I enjoyed the experience, but the novelty wore off. Then I went to New York and tried to absorb myself in studying music. You see, I tried everything, but I couldn't get the motion picture virus out of my blood."

She tried living in Miami, in Tampa, in Havana, "but everywhere I finally got down to the stage of thumb twiddling, so I headed back to Hollywood and here I am and I love it."

Colleen says she doesn't expect to nor won't be disappointed by failing to again reach personal film prominence such as the box office success of her flapper films of silent days won for her six years ago.

"There's too big a price attached to screen fame. I wouldn't want to pay it again," she says.

In "The Power and the Glory" she goes from girlhood to age in an emotional part throughout the story, and says: "I never want to be the saccharine little thing who says, 'Papa, what is beer?' in my film career any more."

All Clifford Jones, young actor, has to do to attract a fine movie rôle is to sit down in the Fox studio restaurant. Yesterday Producer Jesse Lasky saw him, had him tested, and he gets the juvenile lead in Spencer Tracy and Colleen Moore's "Power and the Glory." A month or so ago young Jones was munching a sandwich in the same place when Director Hamilton McFadden saw him and ended up by giving him the lead in "Trick for Trick."

Miss Moore is scheduled to defend herself in Superior court in a suit demanding $100,000 brought by Mrs. Clara B. Decan, who asserts Colleen's automobile ran over her. K. Fugita, Japanese chauffeur, is named a co-defendant.

New York bound travel notes: B. B. Kahane, president of Radio-RKO, left by train today, to arrive for important business conference Monday. Merian Cooper, production manager of the same studio, leaves by plane tomorrow to arrive Monday and join Kahane at the same conference. Adrienne Ames leaves tomorrow for a week's vacation along Broadway. Chevalier leaves Monday by train—sails Thursday on the liner France for three weeks in his native land—also business. He is due back here May 1 for another Paramount film.

Irving Pichel is signed to direct Ann Harding's next one, title not chosen, for Radio. Kenneth MacGowan's option taken up by Radio. Marcus Goodrich, novelist, reporter, book critic, signed to be technical adviser for Paramount's "The Trumpet Blows."

St. Patrick's Party.

St. Martha's household, Church Extension society, will hold a St. Patrick's party at 2 o'clock this afternoon in the grand ballroom of the Illinois Woman's Athletic club. Mrs. Charles B. Osweiler, president of the household, is in charge of the arrangements.

MOTION PICTURES DOWNTOWN

MURDER FOR $100,000.00

TODAY . . . 9 A. M.

"THE CRIME OF THE CENTURY"

He planned the perfect crime!

She was bitter for money!

He taunted all the police!

She craved excitement!

MYSTERY SO CUNNINGLY PLANNED IT WILL BAFFLE YOUR OWN EYES!

You know every step . . . the exact time . . . the place . . . the method . . . You even see the murder committed!

We Defy You to Guess Who Is Really Guilty!

Paramount's puzzling and romantic thriller with

STUART ERWIN FRANCES DEE WYNNE GIBSON DAVID LANDAU JEAN HERSHOLT

NOTICE: No one will be seated during last 15 minutes of the feature picture

McVICKERS MADISON and STATE

MOTION PICTURES DOWNTOWN

BALABAN & KATZ THEATRES

CHICAGO STATE and LAKE

Doors Open 10:15 A.M. Late Show 10:30 p.m. Chicago Has Gone "WEST" in a big way!

DIAMOND LIL MAE WEST IN PERSON!

with ED LOWRY KING, KING & KING WILLIAM HAIN KEARNS ENSEMBLE ON THE SCREEN

Thrilling Melodrama KAY FRANCIS GEORGE BRENT in "The Keyhole" FROM ALICE DUER MILLER'S STORY "Adventuress" A Warner Brothers Drama

Doors Open 9 a. m. Late show 10:30

SNATCHED FROM HER BRIDAL BED! Learn the Truth About

"GIRL MISSING"

Warner Bros. Sensational Drama of Adventuring Brides!

BEN LYON MARY BRIAN GUY KIBBEE GLENDA FARRELL

ROOSEVELT STATE NEAR WASHINGTON

40c 10:45 to 1 PALACE Late Show 10:30 P.M.

RAN. Near LA SALLE

7 GALA SPRING FESTIVAL ACTS RKO VAUDEVILLE 7

TONY WONS IN PERSON | NICK LUCAS IN PERSON

BOB HOPE

BLOCK & SULLY

"ANTICS OF 1933"

Dr. Well, Hotcraft & Ford Walter Walters

SCREEN Richard DIX "THE GREAT JASPER"

EDNA MAY OLIVER WERA ENGELS

Romance of a Modern Casanova!

ORPHEUM State at Monroe 9 A. M. to Midnite

Clark GABLE—Norma SHEARER "STRANGE INTERLUDE"—Adults Only

WOODS Continuous from 8:45 a. m. LATE SHOW TONIGHT "TONIGHT IS OURS"

FREDRIC MARCH—CLAUDETTE COLBERT

WEST

MARBRO Opens 1:30; Last feature 11:30

42nd STREET 14 STARS—200 GIRLS

SENATE Madison & Kedzie Doors Open 1:30 CLAUDETTE COLBERT Fredric March Alison Skipworth "TONIGHT IS OURS"

MANOR North & Central

Central Pk. 3535 W. Roosevelt VIC McLAGLEN EDMUND LOWE Lupe Velez El Brendel

STATE 6414 W. Madison "HOT PEPPER"

AMERICAN ASHLAND & MADISON MATINEE DAILY Zane Grey's "MYSTERIOUS RIDER"

BYRD 4740 W. MADISON ST. MATINEE DAILY Zane Grey's "MYSTERIOUS RIDER" Alex. Grey, Bernice Claire—"RED SHADOW"

BROADWAY-STRAND 1641 W. ROOSEVELT Zane Grey's "MYSTERIOUS RIDER"

CRAWFORD 19 S. Crawford Ave. MATINEE DAILY Zane Grey's "MYSTERIOUS RIDER"

WEST END 121 N. CICERO AVE. MATINEE DAILY Kay Francis, Ronald Colman—"CYNARA"

LA GRANGE

LA GRANGE Doors Open 1:30 EDWARD G. ROBINSON Bebe Daniels Allen MacMahon "Silver Dollar"

Advertise in The Tribune

MOTION PICTURES DOWNTOWN

Maedchen in Uniform

An Unusual Love Story

No picture in years has caused so much whispered discussion! What is its strange appeal? Why does it stir the emotions?

Exclusive Showing

CASTLE State and Madison 25c UNTIL 1 P. M.

NORTHWEST

CONGRESS Milwaukee-Rockwell Opens 1:30. Free Parking James Cagney Mary Brian in "HARD TO HANDLE" Extra Special—ALL PERFORMANCES 5—ACTS VAUDEVILLE—5

BELPARK 3231 N. Cicero Ave. Op. 1:30 Edw. G. Robinson in "SILVER DOLLAR" ON STAGE About 8:30 p.m. "Discovery Nite"

GATEWAY Lawrence-Milwaukee Opens 1:30. Free Parking Summerville & Pitts, "They Had to Get Married"

TERMINAL 3215 Lawr. Ave. Op. 1:30 Sain Lussel Adriana Ames in "THE DEATH KISS"

CRYSTAL North California Matinee 1:30 to 6 Spencer Tracy, Marian Nixon, "Face in the Sky" Extra! OUR GANG in comedy riot

BILTMORE Division-Damen Matinee 1:30 to 6 Spencer Tracy, Marian Nixon, "Face in the Sky" Extra! OUR GANG in comedy riot

ADMIRAL Lawrence & Crawford 2 Attractions Carole Lombard—"NO MORE ORCHIDS" CARNERA-SCHAAF FIGHT PICTURES Mat. Only—Free Whistles to the Kiddies

FORTAGE 4050 Milwaukee Ave. 2 Attractions ANN HARDING—"ANIMAL KINGDOM" CARNERA-SCHAAF Fight Pictures Mat. Only—Free Whistles to Kiddies

MILFORD 3311 No. Crawford Prices Change 6 P. M. Joan Blondell, Wallace Ford, "Central Park" Bit Program of Variety Subjects—Mat. "Last Special" and Free Jigsaw Puzzles to Kiddies

NEW DRAKE 15c 3548 MONTROSE 1.6—10c After Edw. G. Robinson—"SILVER DOLLAR" Mat. Only—Free Whistles to the Kiddies

MONT CLARE Grand Ave. at Harlem Comedy-Cartoon-News Edw. G. Robinson "SILVER DOLLAR" Bebe Daniels

IRVING Mat. Only—"LAST FRONTIER" SPENCER TRACY—"FACE IN THE SKY" 4003 Irving Park Blvd.

LOGAN 'MILWAUKEE at SAWYER MAT. DAILY SIDNEY FOX—"AFRAID TO TALK"

TIFFIN 4051 W. NORTH AVE. ERIC LINDEN SIDNEY FOX—"AFRAID TO TALK"

CROWN DIVISION & ASHLAND "BARON MUNCHAUSEN" Carole Lombard—"NO MORE ORCHIDS"

EMBASSY 3540 FULLERTON AVE. MATINEE DAILY Zane Grey's "MYSTERIOUS RIDER"

ALAMO 3639 CHICAGO AVE. MATINEE DAILY HELEN HAYES—"SON-DAUGHTER"

MOTION PICTURES DOWNTOWN | MOTION PICTURES DOWNTOWN | MOTION PICTURES DOWNTOWN

Ripped FROM THE JAWS OF DEATH!

Into a snarling hell of killer beasts goes this dare-devil who knows no fear . . . with only the crack of his whip to hold them at bay!

Savage lions and tigers clawing, lunging, biting each other to death . . . scores of stalking beasts on a mad rampage striking terror into the hearts of thousands!

"THE BIG CAGE"

TODAY 8:45 a. m. Last feature at 11:30 p. m.

A Thrill a Minute from Start to Finish!

Universal's Adventure Romance with

CLYDE BEATTY

Dare-devil animal trainer

ANITA PAGE WALLACE FORD

Bring the kiddies—bring the whole family!

BALABAN & KATZ Randolph near State

ORIENTAL CHICAGO'S NEW HOME OF BIG PICTURES

NORTH

SHERIDAN Sheridan at Irving Pk Slim Summerville, Z. Pitts "They Had to Get Married" Late Show Tonight—Last Feature Starts 11:15 P. M.

VOGUE 3810 Broadway Barbara Stanwyck in "Bitter Tea of General Yen" Late Show Tonight—Last Feature Starts 11:15 P. M.

CENTER Lincoln & Irving Edward G. Robinson, Bebe Daniels—"Silver Dollar"

DEVON 6235 Broadway Edw. G. Robinson, Bebe Daniels—"Silver Dollar" Late Show Tonight—Last Feature Starts 11:15 P. M.

"400" 6746 Sheridan Rd. Wm. Haines, Madge Evans "PAST LIFE" Late Show Tonight—Last Feature Starts 11:15 P. M.

DAVIS 4614 Lincoln Ave Irene Dunne, Chas. Bickford "NO OTHER WOMAN"

BIOGRAPH 2455 Lincoln Ave Irene Dunne, Chas Bickford—"No Other Woman"

KEYSTONE 3912 Sheridan Rd. Carole Lombard, "NO MORE ORCHIDS" "Baron Munchausen"

BUCKINGHAM 3310 N. Clark St Edw. G. Robinson "Silver Dollar" Karl Dane in "The Whispering Shadow"

NORTOWN Western-Devon, Op. 1:30 Burns & Allen Comedy James Cagney—"HARD TO HANDLE"

CENTURY Clark-Diversey, Open 1:30 NORMA SHEARER CLARK GABLE, "STRANGE INTERLUDE"

NORSHORE Howard-Clark, Op. 1:30 EDNA MAY OLIVER Mae Clark, J. Gleason, "Penguin Pool Murder"

PANTHEON Sheridan-Wil. Op. 1:30 Zasu Pitts, Fifi D'Orsay S. Summerville—"They Had to Get Married"

BELMONT Lincoln-Ash'd, Op. 1:30 Zasu Pitts, Fifi D'Orsay S. Summerville, "They Had to Get Married" Extra! On Stage—All Performances

BILLY SUNSHINE KYW Favorite IN PERSON

COVENT 3653 N. Clark Open 1:30 IRENE DUNNE, "NO OTHER WOMAN"

ADELPHI 7074 No. Clark. Res. Park 1639 Open 1:30 P. M. Lee Tracy Luis Velez "HALF NAKED TRUTH" News—Medbury Travellaugh—Mickey Mouse and Operalogue—A Musical Treat Mat. Only—Chapter No. 1—"Whispering Shadow" Free Jigsaw Puzzles to Young and Old All Day Tomorrow—Excitement First Popular Price Showing in Chicago of "ZWEI HERZEN IM ¾ TAKT" (Two Hearts in Waltz Time)

HOWARD HOWARD ST. "L" Opens 1:30—Free Parking Edward G. Robinson—Bebe Daniels "SILVER DOLLAR" LAST COMPLETE SHOW AT 10:30 P. M.

BRYN MAWR 1125 Bryn Mawr Betty Boop & News Wynne Gibson—"Devil Is Driving" "THE RED SHADOW"—Our Gang Comedy Mat. Only—Chapter No. 1, "Clancy of the Mounted"

RIDGE Devon at Clark—Mat. Daily Cont. 1:30 to Closing Edmund Lowe "DEVIL IS DRIVING" Wynne Gibson

LINCOLN 3164 Lincoln Ave. 6 Unit Program Delicious Candy Bar Free to Kiddies Edmund Lowe—"DEVIL IS DRIVING"

WINDSOR 1225 N. CLARK ST. Mat. 1:30 to 6:30 P. M. Slim Summerville—Roland Young—"Fifi D'Orsay Zasu Pitts—"They Just Had to Get Married"

LAKE SHORE 3175 Broadway—Matinee Comedy—Cartoon—News Helen Hayes, Ramon Novarro—"Son-Daughter"

DE LUXE Doors Open 1:30—Mat. Price to 6 3141 Wilson—Fredric March Claudette Colbert—"TONIGHT IS OURS"

DEARBORN 40 W. Division St. Mat. 1:30 to 6:30 P. M. Irene Dunne in "NO OTHER WOMAN"

OAK PARK

LAMAR Marion at Lake St. "L" Mat. Daily—Bebe Daniels Edw. G. Robinson—"SILVER DOLLAR"

AUSTIN

SYMPHONY Mat. Daily—4937 Chicago Ave. Chas. Grey—"Red Shadow" EDMUND LOWE—"DEVIL IS DRIVING"

IRIS Mat. Daily WYNNE GIBSON. 5743 CHICAGO AVE. EDMUND LOWE—"DEVIL IS DRIVING"

MISCELLANEOUS

BALABAN & KATZ WOMAN'S THEATRE

UPTOWN COTTAGE GROVE at 41st TIVOLI BROADWAY AT LAWRENCE

Early Matinee—1:30 to 6:00 Last Feature 11:15

42nd STREET

BEBE DANIELS, WARNER BAXTER, RUBY KEELER, GINGER ROGERS, UNA MERKEL, GEO. BRENT, DICK POWELL

And 200 World Beauties!

SOUTHTOWN 63rd ST. EAST OF HALSTED FREE PARKING on PREMISES

Early Mat.—1:15-6:00 Late Show at 11:00 P. M.

Three Days to Love!

'WOMAN ACCUSED'

Nancy CARROLL—Cary GRANT Extra Laughs

CLARK & McCULLOUGH

HARDING MILWAUKEE AT SAWYER

Mat. 1:30-6:00 Adults Only NORMA SHEARER CLARK GABLE "STRANGE INTERLUDE"

RIVIERA BROADWAY AT LAWRENCE

Early Matinee—1:30 to 6:00

IRENE DUNNE "Secret of Mme. Blanche"

EVANSTON

VALENCIA 1560 Sherman St. Open 1:00 WYNNE GIBSON EDMUND LOWE—"DEVIL IS DRIVING"

VARSITY Opens 1:30—1710 Sherman St. JAMES CAGNEY MARY BRIAN—"HARD TO HANDLE"

WILMETTE

WILMETTE CLARK GABLE "No Man of Her Own" at Evening Shows Only Mat. Only—TOM MIX—"HIDDEN GOLD"

NO MAN'S LAND

Teatro del Lago "THE CONQUEROR"

HIGHLAND PARK

ALCYON 25c ALL DAY "WILLIAMSON UNDERSEA ADVENTURE"

MAYWOOD

LIDO Mat. Daily—5th Ave. & Washington Blvd. Edw. G. Robinson "SILVER DOLLAR" Bebe Daniels "Private Wives"—"Wolf at the Door"

FOREST PARK

FOREST MADISON ST. AT DES PLAINES AVE. Edw. G. Robinson—"SILVER DOLLAR" Jack Haley Comedy—"BUILD-UP"

PARK RIDGE

PICKWICK Mat. 1:30 to 6:30 P. M. "The Fire Chief" ED WYNN—"FOLLOW THE LEADER" BARON MUNCHAUSEN Jack Pearl Comedy Mat. Only—"The Whispering Shadow"

SOUTH

WARNER THEATRES FREE PARKING

JOHN and HALSTED CAPITOL

JAS. CAGNEY "Hard to Handle" Added! California Earthquake Scenes Also "1932 Eucharistic Congress"

AVALON 79th AND STONY

Last Times Today! "STRANGE INTERLUDE" Tomorrow for 3 Days: MAE WEST "She Done Him Wrong"

PICCADILLY 31st & Blackstone—Mat. Daily

LAST TIMES TODAY CLARK GABLE—NORMA SHEARER "STRANGE INTERLUDE"

Tomorrow—MAE WEST—"She Done Him Wrong"

COMMERCIAL 9150 Commercial Ave. Mat. 11:30 to 6:30 Barbara Stanwyck, "Bitter Tea of Gen. Yen" Extra! Tonight only, Sam Herman and His Fun Revue. A Full Hour of Stage Joy.

RAMOVA 35TH & HALSTED Slim Summerville Zasu Pitts—"They Just Had to Get Married" Tom Brown and Sue Brown, Bros. on the Stage

STRATFORD 63RD-HALSTED Edna May Oliver James Gleason—"PENGUIN POOL MURDER" Tomorrow—Stage—"IRENE RYAN'S REVUE"

TOWER 63rd-Blackstone English Titles "MAEDCHEN IN UNIFORM"

MARYLAND 63D & MARYLAND GARY COOPER HELEN HAYES—"FAREWELL TO ARMS"

MIDWEST 35TH & ARCHER DAVID MANNERS "THE PENGUIN POOL MURDER MYSTERY"

JACKSON PK. 67TH & STONY ISLAND James Gleason Comedy Barbara Stanwyck—"Bitter Tea of General Yen"

DREXEL 458 E. 63d St. Mat. Daily Our Gang, "Fish Hockey" Ed Lowe, James Gleason—"DEVIL IS DRIVING"

COSMO 79TH & HALSTED Andy Clyde Comedy "Tonight Is Ours"—F. March, Claudette Colbert

HIGHLAND 79TH & ASHLAND Slim Summerville Zasu Pitts—"They Just Had to Get Married"

HIGHWAY 63D & WESTERN This Is Specialty Nite Ed G. Robinson, Bebe Daniels—"SILVER DOLLAR"

OAKLAND OAKWOOD & DREXEL Zasu Pitts & Todd Comedy "Bitter Tea of Gen. Yen"—Barbara Stanwyck

FROLIC 55TH & ELLIS Jas. Gleason Comedy "Silver Dollar"—Ed. G. Robinson, Bebe Daniels

W. ENGLEWOOD 63D & ASHLAND Slim Summerville Zasu Pitts—"They Just Had to Get Married"

CHELTEN 79TH & EXCHANGE This Is Specialty Nite Carole Lombard, L. Talbot—"No More Orchids"

COLONY 55TH & KEDZIE This Is Specialty Night Ed. G. Robinson, Bebe Daniels—"SILVER DOLLAR"

MARQUETTE 63D & KEDZIE Rex Bell, Diamond Trail Irene Dunne, Chas. Bickford—"No Other Woman"

SHORE 75TH & KINGSTON Chas. Chase Comedy "Silver Dollar"—Ed. G. Robinson, Bebe Daniels

HAMILTON 2150 E. 71ST ST. Jas. Gleason Comedy "Face in the Sky" & "Baron Munchausen"

LEXINGTON 1362 E. 63rd St. Edw. G. Robinson Bebe Daniels—"SILVER DOLLAR"—Added Events

SHAKESPEARE 63D & ELLIS Comedy, Sport Thrills "DEVIL IS DRIVING"—Jas. Gleason, Ed. Lowe

GROVE 76TH & COTTAGE GROVE Slim Summerville—Zasu Pitts "They Just Had to Get Married"—Added Events

JEFFERY 71ST & JEFFERY Zasu Pitts—Slim Summerville "They Just Had to Get Married"—Added Events

BERWYN

BERWYN 6404 W. 32nd St. Opens 1:30 CLAUDETTE COLBERT FREDRIC MARCH in "TONIGHT IS OURS"

HINSDALE

HINSDALE Anyone may use this ad as a 40c adult two-for-one "Devil Driving"-Baron Munchausen"-Maedchen Affair"

Helen Tieken Is Engaged to M. P. Geraghty

Leader in Junior League Theater Work.

[Continued from page 17, column 8.]

president of the Junior league; Miss Dorothy Schmidt, ex-president and chairman of the Century of Progress committee of the league; the John L. Cochrans, Mr. and Mrs. Charles R. Lindsay III., Mr. and Mrs. Norman MacLeish, Miss Harriet Borland, and the "Nat" Owingses.

Constance Hasler to Be Bride Today.

Only the relatives and a few intimate friends will be present this afternoon at the marriage of Miss Constance Hasler, only daughter of Mrs. Edward L. Hasler, and John McLaren Simpson, second of the three sons of Mr. and Mrs. James Simpson, which is to be solemnized in Lake Forest in the chapel of the Church of the Holy Spirit.

The Rev. Dr. Herbert Prince will read the service at 4:30 o'clock, after which there will be a reception, as small as the wedding, at Aldingbourne cottage, Mrs. Hasler's residence in Lake Forest. Miss Eleanor Coonley has come from Great Barrington, Mass., to be her cousin's only attendant, and the bridegroom will be attended by his elder brother, James Simpson Jr. Wyndham Hasler will give his sister in marriage, and ushering will be the bridegroom's younger brother, William Simpson, A. Watson Armour III., and Samuel H. Wolcott Jr. of Boston. Mr. and Mrs. Simpson are to be at home in Lake Forest after May 1.

Mr. and Mrs. Hunter S. Marston, who are expected to arrive today from New York to spend the next week here, will give the bridal dinner next Friday night for their son's bride-to-be, Miss Florence Carr, who is to become Mrs. Edgar Lewis Marston II. the following afternoon.

Preceding the dinner and immediately after the rehearsal Miss Carr's brother-in-law and sister, Mr. and Mrs. W. Press Hodgkins, will give a cocktail party at their residence, 1430 Lake Shore drive.

The bride's father, Robert F. Carr, will entertain members of the bridal party at dinner at his residence, 209 Lake Shore drive, after the wedding reception at the Casino, but the bridal couple will have departed on their wedding trip before the dinner. Tomorrow night Ralph Applegate, who moved here from New York recently and who is to be an usher at the wedding, will give a supper party at the Saddle and Cycle for Miss Carr and Mr. Marston.

Luncheon for Philip Guedallas.

Mrs. Walter S. Brewster will have to rush away from the luncheon she and Mr. Brewster are giving tomorrow at their residence on Lake View avenue for Mr. and Mrs. Philip Guedalla if she is not to miss the train that will take her to New York, for the train leaves at 3 o'clock.

Later tomorrow afternoon the Guedallas and Miss Julia Peterkin, who arrives from her home in South Carolina at about the same time that Mrs. Brewster leaves, will be given a tea party by Miss Fanny Butcher, whose house guest Miss Peterkin will be during her Chicago visit.

Mr. and Mrs. Guedalla are leaving tomorrow night for Washington after several weeks in Chicago.

Next Thursday morning at 11:30 o'clock Miss Peterkin will talk on "The Art of Living" at the Arts club, after which Alfred E. Hamill, chairman of the literature committee, will entertain at luncheon for her.

The P. E. N. club is planning to entertain for Miss Peterkin during her stay here, but they will not set a date until after her arrival.

At the English Speaking union tea this afternoon at the Tavern for Mr. and Mrs. Guedalla, Mrs. Arthur Meeker will introduce the author. Mrs. Meeker, as hostess, will be assisted by Mrs. Murry Nelson, Mrs. John A. Holabird, Mrs. George A. Mason, Mrs. Charles R. Whitworth, and the Misses Harriet and Beatrice Borland.

Tea Opens Arts Club Exhibits.

At the Arts club tea yesterday afternoon, which opened two exhibitions—modern artists of the U. S. S. R. and landscape drawings by Walt Kuhn—Mrs. Potter Palmer, Mrs. Joseph Adams, Mrs. Arthur W. Jerrems Jr., Mrs. William B. Hale, Mrs. John R. Winterbotham Jr., Mrs. Edward L. Leight, Mrs. George T. Langhorne, Mrs. Henry H. Reuss, and Mrs. Joseph Birren took turns pouring at opposite ends of a long narrow table decorated only by silver services at either end and a lovely large bowl of calendulas in the center.

Black and white was very popular and Mrs. C. Barney Goodspeed looked stunning in black, with a white "bowed" scarf and a white hat. Mr. and Mrs. Lewis Bernays, the British consul general, and their young son, Mrs. Moses J. Wentworth, Mrs. Mitchell D. Follansbee and her tall son, Mitchell Jr., Miss Agnes Foreman, Mr. and Mrs. Frank J. Loesch, and Burton Holmes were among those wandering about admiring the paintings as they drank tea or coffee.

Mrs. Crane Is Closing House.

Mrs. Richard T. Crane Jr., who had planned to close her house at 1550 Lake Shore drive almost immediately after the marriage on Feb. 18 of her daughter Florence to William A. Robinson, and had to postpone the closing because of a slight indisposition, is doing it now and will be with her sister, Mrs. Josephine M. Patterson, at 209 Lake Shore drive, for the next few weeks.

Anchorfast, the great brown house at Judson avenue and Clark street in Evanston, is to be the scene of much festivity this week-end. For tomorrow night its mistress, Evanston's "first lady," Miss Cornelia Gray Lunt, is to celebrate her ninetieth birthday at a party given by her friends in the city and along the shore to the north.

For days relatives from the east and the west have been arriving. . . . Harris F. Lunt, a nephew, is here from Denver and Mrs. Clarence Phelps Dodge, a niece, comes today from Washington among others . . . and presents have been pouring in by the dozen.

Mr. and Mrs. Arthur Reynolds registered yesterday at the Drake hotel for a stay of four or five days.

When they left here last summer they went to Los Angeles and they are on their way back there now after a visit in Florida and a stay in New York which was lengthened by the banking situation, but they will not be in the southern California city long for they are moving to San Francisco on account of Mr. Reynolds' new connection with the Bank of America.

Because his son, Brewster Perry is a student at Culver Military academy, I. Newton Perry is giving a dinner party at the Racquet club tonight before the military exhibition and polo games sponsored by the Chicago Black Horse troop and Mounted band at the Chicago Riding club. His guests will be the members of the Black Horse troop and the Culver polo teams.

If no new business complication arises this morning Mr. and Mrs. Herbert E. Bradley are off this afternoon for a week of golf at one of Mr. Bradley's favorite clubs in Mississippi. Twice the trip has been postponed because of emergency matters here.

The "Jack" Allens are receiving congratulations on the birth of a daughter, Constance Linn Allen, Wednesday afternoon at the Lying-In hospital. Mrs. Allen is the former Elizabeth Linn.

Beldens Will Return Today.

Mr. and Mrs. Joseph C. Belden and Joseph C. Belden Jr., who have been spending their winter holiday in Florida, are motoring home and are expected here today.

The Ronald P. Boardmans of Lake Forest have left for a two weeks' holiday in Bermuda.

Mr. and Mrs. Frank F. Story have returned to their Riverside home from Cannes, France, where they had been for several months.

If the Illinois Garden club's annual flower show to open the last day of March out on Navy pier is half as successful as the luncheon the board members gave yesterday for Chicago's society editors at the Palmer house, the club should certainly win laurels never before pinned in its blue ribbon gallery.

Mrs. O. W. Dynes, president of the State's Garden Lovers, was at one end of the long candle lighted table and Mrs. George Plamondon at the other. In between were orchids, rows of them, the gift of the city's allied florists. After the luncheon Mrs. Dynes invited each one of the guests to pin one to her lapel.

There was a speech "off the record" by Mrs. Dynes, some publicity notes from Mrs. Dean Workman, and then much conversation. Mrs. Plamondon, who had just come from Passavant hospital, was happily reporting that her son, "Hap," is recovering nicely from an appendectomy. He was seized with a sudden attack last Saturday afternoon on his way out to Wheaton, rushed back to town, and the operation was performed immediately. Mrs. Mark W. Cresap was telling of her plans to go east Monday for the New York flower show as well as the meeting of the Garden club of America, and Mrs. Robert R. McKnight, who is at the Whitehall this winter, having closed her Ravinia house, was talking about a trip to the Smoky mountains.

WINNIE WINKLE, THE BREADWINNER: *Birds of a Feather*

WELL, I GUESS MY WORK IS FINISHED! I'VE MADE ALL ARRANGEMENTS FOR YOUR BOY FRIEND, PETER WRIGHT, ALIAS PETE THE PENMAN, ALIAS RONNY PENN, TO BE SHIPPED BACK NORTH ON THAT FORGERY CHARGE!!
HAL, I THINK YOU'RE TERRIBLY MEAN! HE'S NOT MY BOY FRIEND AND NEVER REALLY WAS!!
YOU'RE THE ONE I REALLY LIKED RIGHT FROM THE START AND I WISH YOU'D FORGET ALL ABOUT RONNY PENN FOR MY SAKE, WON'T YOU, HAL?
I PROBABLY WILL, AS SOON AS MY ARM HEALS UP! I SUPPOSE I OUGHT TO TELL YOU THAT IT WAS HE WHO SHOT ME BECAUSE OF JEALOUSY OVER YOU!
BUT I FEEL TERRIBLY SORRY FOR MABEL! SHE SEEMED TO CARE FOR RONNY A GREAT DEAL!! I WONDER WHAT SHE'LL DO NOW??
PERHAPS I CAN ANSWER THAT FOR YOU! HERE SHE COMES NOW! I'VE KNOWN MABEL QUITE A FEW YEARS, WINNIE!!
I'M SORRY, MISS WINKLE, BUT LET ME INTRODUCE YOU TO MY WIFE—ALSO A DETECTIVE—MRS. MABEL HUNT!!
YOUR W-WIFE?!!
BRINKER

MINUTE MYSTERY CAN YOU SOLVE IT?

BY H. A. RIDLEY

[Copyright: 1933: By The Chicago Tribune.]

CLASS DAY.

"I believe you fellows know," said Prof. Fordney to his students, "that it was quick action on the part of Dr. Lyman that saved the life of Steve Dawson whose testimony will electrocute Adolphe Vaneau.

"I sat in the front seat with the doctor as he drove along highway 13 to the spot where we were told we would find Dawson. It was cold, the roads slippery, and our speed made conversation difficult. Reaching the designated place we rushed toward a shed where a man stood wildly beckoning.

"'I'm afraid you're too late,' he exclaimed. 'He's a goner!'

"Lyman grabbed the wounded man's wrist, stood motionless a moment, then requested me to open his kit.

"'His pulse is very weak but haste may save him. Split his right sleeve and swab his arm with alcohol while I fix this hypo,' he curtly ordered pulling off his gloves 'He has about a thousand to one chance . . .'

"For the next ten minutes not a word was spoken. Suddenly the doctor's face relaxed as his patient flickered an eyelid.

. . . . . .

"If Dr. Lyman hadn't been so quick we might never have convicted Vaneau.

"Quick observation, thinking and acting are all qualities you must possess to be successful in your work And remember always to pay the closest attention to every word spoken in connection with a case on which you are working. A single word frequently proves the guilt or innocence of a suspect . . ."

"And the story you just invented illustrated your point, professor," interrupted "Shorty" Adams.

HOW DID "SHORTY" KNOW FORDNEY'S STORY WAS AN INVENTION?

[See solution on page 29.]

Three Shows Get Attention of Art Critic

Soviet Exhibit Combines Good and Bad.

BY ELEANOR JEWETT.

Two exhibitions of interest opened yesterday in the Arts club, and a third in the Chester Johnson galleries, Fine Arts building. The landscape drawings by Walt Kuhn at the Arts club are extremely impressive, all of them fine and several of them beautiful. They are so vigorous and sincere, so straightforward and simple, that they need no further commendation to recommend them to your attention.

The Arts club exhibit which is tricky is that of work by modern artists of the U. S. S. R. This exhibit fills the large galleries. It overflows into the hall. It is as difficult to pin down as a moth. All kinds and manners of painting may be found in it. There is some brilliant drawing as in "A Steppe Collective Farm," by Obolenskay, and "Wild Boar," by Efimov, to mention but two examples.

There is a great deal of bad drawing. There is good color and there is bad. In fact, practically every quality that makes a picture, and both faces of each quality, are here illustrated. It is a curious maze in which to wander and wonder. One can feel the uncertain movements of a vast body under the pictures turning and striving.

Far simpler is the one man show of paintings by Jean Crawford Adams in the Chester Johnson galleries. Miss Adams is a Chicago painter and her work has been followed with interest by many people for several years. She is an individualist and a modern. Her painting has definite character and purpose. The present show is comprehensive in scope and shows her in gentler, pictorial mood, as well as in her more customary masculine vigor.

* *

WASHINGTON SOCIETY

Washington, D. C., March 17.—[Special.]—Mrs. Elliott Roosevelt arrived today at the White House en route to the west to join her husband. She will leave her small son to stay with his grandparents and will be accompanied west by Mrs. Ralph Hitchcock of New York whose husband went west with Mr. Roosevelt.

Mrs. Garner, wife of the Vice President, assisted the hostess at the tea given by Mrs. Jouett Shouse in her Georgetown home this afternoon in honor of the secretary of labor, Frances Perkins.

The secretary of the interior, Harold Ickes of Chicago, has leased a pretty country place, Hobby House, close to historic Cabin John's bridge on the conduit road across the District line in Maryland. It overlooks the Potomac river and has a lovely view and belongs to Mrs. Tracy Lay. The secretary has gone to his Chicago home for the week-end and will go to Hobby House, which will be in readiness for him on his return.

OCEAN STEAMSHIP MOVEMENTS.

Arrived.	At.	From.
New York	New York	Hamburg
Statendam	Venice	New York
Saturnia	Palermo	New York
Syanvangerfjord	Bergen	New York
Exochorda	Gibraltar	New York
Chateau Thierry	New York	San Francisco
Manhattan	New York	Hamburg
Columbus	Venice	New York
Hamburg	Hamburg	New York
Olympic	Southampton	New York

Sailed.	From.	For.
Carinthia	Batavia	Singapore
Northern Prince	Port Spain	New York
Albert Ballin	Southampton	New York
Alaunia	New York	Liverpool
Am. Trader	New York	London
Byron	New York	Piraeus
Europa	Cherbourg	New York
Leviathan	Cherbourg	New York
Presi. Roosevelt	Southampton	New York
Santa Rosa	New York	San Francisco

Swish... AND THE TOILET IS CLEAN

If you never tried Sani-Flush, you still scrub and scour the toilet bowl. You hate it. But you think you must. Learn the happy truth.

Just sprinkle a bit of Sani-Flush in the toilet. (Follow directions on the can.) Then flush. Porcelain glistens like new. Stains and odors go. And you haven't scrubbed one bit. Even the hidden trap is purified. Sani-Flush can't harm plumbing.

At grocery, drug and hardware stores, 25c. *(Another use for Sani-Flush—cleaning automobile radiators. See directions on can.)*

SANI-FLUSH

cleans closet bowls without scouring

A Good Stretching Exercise

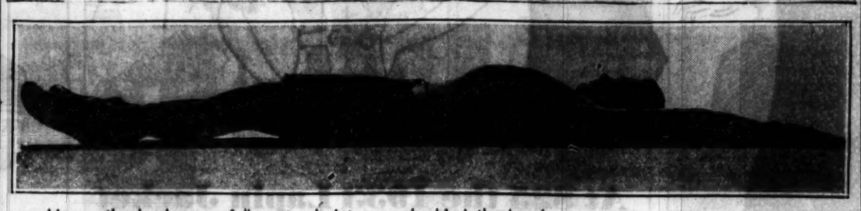

a. Lie on the back, arms fully extended to rear be hind the head.
b. Stretch every part of the body. Stretch, stret ch, stretch!

Stretching Is Way to Waken Lazy Muscles

Try It in Bed, Before You Rise, Mornings.

BY ANTOINETTE DONNELLY.

Stretch and stretch and stretch some more!

Every little stretch is tugging away, loosening fat from muscles. Every big stretch expedites the work of gaining a new and better figure. Begin your day with a stretch.

Charlie Paddock began his day with a few almighty stretches before bouncing out of bed. It was his limbering up idea. It started the day with vim and vigor.

You can't do yourself any harm stretching if you're in normal health. But you can do your body and mind and spirits a powerful lot of good with this stretching habit. It's the way the cat primes itself for its next leap after a nap. It's the dog's way of "loosening up" for a fight or whatever it's up to. It's the way caged animals keep their girlish figures, the only exercise they get practically.

Stretch in bed—this way, that way, pulling opposite ways from the waist. Any and every way to "wake up" the tired, sleeping or lazy muscle. But don't be all softie about this stretching. Get right down to business with it! Down on the hard floor, arms fully extended to the rear behind the head. And stretch every part of the body. Look what it does for the waistline in the accompanying illustration. Flattens it, narrows it. It's good for every part of the body.

The papoose got a straight back from being strapped to a board. Here's a substitute for the board and strapping. It will make you walk better, stand better, move more easily and gracefully. It's a West Point recommendation, included in the series outlined my Maj. Rayner of the army post.

Tomorrow, Sunday, I shall review the exercises that have appeared each day during the week.

* *

Dennison Alumni.

The Alumni Association of Dennison university will hold a dinner for eighty members this evening at the Allerton hotel.

Vionnet Designs Stunning Black Satin Ensemble for "After Forties"

BY BETTINA BEDWELL.

PARIS.—[Special.]—Styles this season make possible simple formulas of dress for the mature woman. The "after forties" can claim certain high fashions as their own and only. The tremendous chic of satin ensembles for formal daytime wear is something designed with the mature woman in view. Few gay young things have enough presence and dignity to get away with black satin, which Paris adores this summer.

The great Madeleine Vionnet makes a great many of her afternoon dresses in this fabric. She adds little fur trimmed satin capes as the wraps for such frocks, and no ensemble can be more elegant or smarter than this one from Vionnet.

A black satin ensemble from this house is shown today. The dress has the air of being tightly fitted, but isn't. Its bodice is cut on the bias, sleeves and all, and has wide black satin bands attached at the shoulders, brought down and crossed on the bodice front, and tied around the waist with long sash ends at the left side. This drapery is actually quite loosely tied, but serves to slenderize the column of the body, and the skirt that flares ever so slightly from the hips does the same thing.

The little fitted satin shoulder cape is bordered with silver fox and gives just enough warmth for mild spring weather.

[Copyright: 1933: By The Chicago Tribune.]

SAILINGS

New York, March 17.—[Special.]—Chicagoans sailing today on the Italian liner Conte di Savoia for Italian ports included Mrs. Morton Jourdan, Charles A. Munroe, Logan Munroe, Charles Y. Freeman, and Donald Freeman.

* *

Infant Benefit.

Mrs. William N. Hughes Jr. has written and produced a "Mother Goose Follies of 1933" to be presented by a cast of 100 children at the Evanston Woman's club on March 25 for the benefit of the infant welfare and community chest of Evanston.

Story of Fort Dearborn to Be Told in Lecture

Dr. William H. Johnson, director of education for the Chicago Historical society, will lecture on "Fort Dearborn and the Settlers of Illinois" at 3 o'clock tomorrow afternoon at the society headquarters in Lincoln park. His lecture will be illustrated by means of slides showing outstanding events and people in the history of Fort Dearborn and early Chicago.

* *

Fashion Show.

Members of Johanna lodge, No. 9, United Order of True Sisters, will model spring coats and suits this afternoon at a spring fashion show and musical at the Congress hotel. Proceeds will go to the support of the club's philanthropies.

Quilt Found in Barbara Frietchie Maryland Home

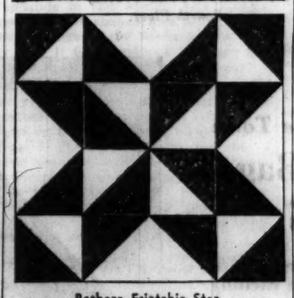

Barbara Frietchie Star.

By NANCY CABOT.

There is no proof that Barbara Frietchie herself designed this star pattern which has been named for her. Nor is there any other trace of this pattern is quilt lore other than a quilt of the design which was found in the Barbara Frietchie home in Frederick, Md. This single record is the reason for its being named "Barbara Frietchie's Star." The illustration of the pattern indicates two colors, and so it may be pieced. The colored pieces of the block, however, might be cut from three different tones of the same color, shading from the more intense center to a pastel tint at the extreme corners.

For a pattern of this quilt design, send 5 cents in stamps or coin to Nancy Cabot, Chicago Tribune, printing your name and address clearly. Or call at the Tribune Public Service Office, One South Dearborn Street.

OPEN SATURDAY NIGHT UNTIL 9 O'CLOCK

OAKBURY

new spring coats and dresses for girls, sizes 7 to 16

COATS

Fleecy tweeds, boyish tweeds, salt-and-pepper tweeds—polos, dress coats, bristling with life—tailored Oakbury's matchless way. With berets to match

$10.50

Others $12.50 to $25

DRESSES

Gay silk prints, gay pastels, cunning touches of organdy—looks like spring is going to be just one grand party for little sister. Sizes run from 7 to 16

$3.95

Others to $5.95

THIRD FLOOR

Maurice L Rothschild

State at Jackson

Open Saturday night till 9 o'clock

TRI-PHI

FOR JUNIOR MISSES

Sorority affairs, week-end parties . . dated solidly weeks ahead . . not a second's rest. You'd expect them to know how to pick clothes. They do. They pick Tri-Phi's every time

DRESSES $5.95

Others at $10.75

COATS $17.50

Others $10 to $35

SIZES 11, 13, 15, 17—3RD FLOOR

Maurice L Rothschild

State at Jackson

Wise Parent Doesn't Make a Child Hurry

Allow Plenty of Time for Routine Actions.

BY GLADYS HUNTINGTON BEVANS

I wonder if it's possible to stress too much the importance of time in connection with the management and training of young children. A large proportion of the trouble parents have in training their very little boys and girls is due to the fact that they don't realize these two things:

One, that a small child's sense of time, or perhaps I should say his relation to time, is an entirely different one from a grown person's.

And two, that little children's response to orders or directions coming from outside themselves are usually slow. It takes some time for a request or direction to sink in and then to be translated into action.

Recognizing these two differences will lead a nurse, mother or teacher to deal with young children from a different angle. The mother who senses these facts will see why her attempts to hurry her young children are so disastrous. She will learn to allow plenty of time for all the routine actions which have not yet become automatic with her child, like washing hands and face before eating, or hanging her bathrobe on its own low coat-rack. She won't try to hurry her young daughter, who is just learning to undress herself, nor will she nag into a faster tempo the same little girl who, later on, is learning to lace her shoes and button her clothes. She will, instead, give her small child both time and peace to learn to help herself.

The same principle holds true in the matter of obedience. What so often seems like indifference or disobedience in the very little boy or girl is seldom that; it's simply slowness. Little children don't accept change of activity easily. So, if you're absorbed in play and it's nearly bedtime or mealtime, they should have warning or time to shift their attention.

The time element figures largely in management at bedtime, too. The child who is hustled into her bath and out of it, whose mother or father has no time to make going to bed a pleasant, leisurely and friendly affair, does not relax as well, does not go to bed as contentedly, nor to sleep as easily as she would if things were unhurried.

Make time your ally, instead of haste, and see what a great change it will bring about in your relation with your small child.

[Copyright: 1933: By The Chicago Tribune.]

The obedience booklet and the one on patience go into these details of management more fully. Either will be sent on receipt of a stamped, self-addressed envelope.

WEDDINGS

Mrs. L. A. Richardson of South Shore drive announces the marriage on March 16 of her daughter, Dorothy, to Robert R. Porterfield. The ceremoney was performed by the Rev. G. H. Thomas of St. Paul's Episcopal church, in the home of the bride's mother, and was witnessed by members of the immediate families only.

Mr. and Mrs. J. Louis Guyon announce the wedding today of their niece, Miss Grace Vivian Osborne, to William Thomas McNeill. Miss Osborne attended Ferry Hall and the Starrett School for Girls. Mr. McNeill is a graduate of the University of Illinois and is a member of the Phi Kappa Psi fraternity. After 10 days, Mr. and Mrs. McNeill will be at home at 245 Washington boulevard, Oak Park.

SEE AMERICA FIRST with DON IRWIN and His Congress Hotel Orchestra Featuring ROBERT ROYCE

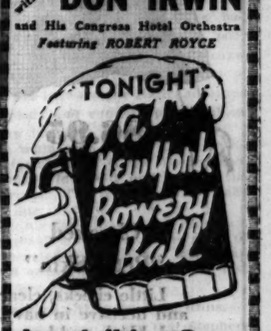

Joseph Urban Room

$2.50 per Convert Ph. Resv. Har. 3800

CONGRESS HOTEL

for COLDS

Put Mentholatum in nostrils to open them, rub on chest to reduce congestion.

MENTHOLATUM

AMUSEMENTS.

ORCHESTRA HALL
BURTON HOLMES
THIS AFT'N at 2:15
DOING EUROPE
ON A 1932 BUDGET
ONCE MORE
TONIGHT at 8:00
BURTON HOLMES AND JULIEN BRYAN
WILL REPEAT
RUSSIA
AS IT WAS—AS IT IS
TICKETS 40c, 83c, $1.10

At Last—Something New!
Television
Has Arrived—Now to Be Seen
GARRICK Continuous 1:30 to 11:30 P.M.
—with—
Big Vaudeville Revue
Henry Santrey—10 Acts
35c to 6 P.M. 55c Thereafter

MARK FISHER AND HIS ORCHESTRA in THE MARINE DINING ROOM
DANCING WEEKDAY EVENINGS TILL 12; Fridays Till 1; Saturdays Till 2 (Formal)
PAWN SHOP PARTY—SAT., MARCH 25 BENEFITING LOCAL CHARITIES
No Cover or Admission Charges Except Friday and Saturday Nites
Edgewater Beach Hotel
5300 Block—Sheridan Road

ERLANGER—HURRY
LAST 2 DAYS
CAVALCADE
PICTURE of the GENERATION

HARRIS POP. MAT. TODAY, 55c-$1.65 Every Nite, 55c to $2.20
THE ORIGINAL AND WORLD FAMOUS
Abbey Theatre Players
Direct from Abbey Theatre, Dublin, Ireland
Tonite—"RISING OF THE MOON" and "PLAYBOY of the WESTERN WORLD"
Mon. Nite—"SPREADING THE NEWS" and "SHADOW OF THE GUNMAN"

BERTHA OTT ANNOUNCES
ORCHESTRA HALL Tomorrow at 3:30
LAST RECITAL THIS SEASON
KREISLER
Seats $1.10, $1.65, $2.20, $2.75, tax inc. now

GRAND OPERA HOUSE Last MAT. TODAY Tonight
A GAY MUSICAL COMEDY
The Red Robin
ALLAN JONES, George Hassell, Martha Lorber

Haven't You a Higher Average of Clothes-Success Since You've Used

"Saturday Review"

$6.95

Checked "Petal Skin"

Little checks, clear and decisive in navy, red, black and brown with white. It is the slender two-piece style. Sizes 12 to 20.

All Day Every Day Frocks, Fourth Floor.

$17.50

Corded Sheer with White

A great sweep of white in the collar and large white buttons at the waist—in navy, black, gray. Sizes 14 to 20.

Moderate Price Frocks, Fourth Floor.

$8.85

"17" Pin Dot Is Saucy

Pleated epaulets, roll collar of organdy, looking everything that's dashing. Sheer in navy, brown, green with white. 11 to 17.

"17" Section, Fifth Floor.

At $25 the 1933 Lapin Jacket

It's as New as Its Collar and Sleeves

Elizabethan collars, ascot scarfs are some of the new collars in this group. Sleeves have fullness in the smart places. You will have to see them to appreciate their workmanship and quality. Light nutria, beige, gray and black.

Furs, Fourth Floor.

At $2.95 Your Choice of Blouses

Every Time You Change You Have a New Costume

When your blouse has short sleeves shirred into the shoulder you are a bewitching feminist. Pure dye silk in white, maize, pink. Sizes 34 to 38.

When your blouse is double breasted and scalloped you are a slender sophisticate. Pure dye silk is in white, nude, egg, gray, blue. Sizes 34 to 42. $2.95.

Blouses, Fourth Floor.

$12.75

Girls' Tweed Coat and Perky Beret

Monotone tweed in those soft becoming colors that look so well on young Miss "8 to 16." A swagger suede cloth belt.

Girls' Room, Fifth Floor.

$39.50

Tweed Coat with Bloused Sleeve

Double breasted with the buttons grouped near the waistline. Sizes 12 to 20. Brown, blue and rose mixture, black and white mixture.

Misses' Coats, Fourth Floor.

They're Taking the Town

"Jig-Saw" Bags

$2.95

The initials snap in, like a jig-saw puzzle. See the exciting collection—envelope or pouch styles in silk-grain leather, calfskin, crepe. Included in the group: black, navy, beige, gray.

Handbags, First Floor.

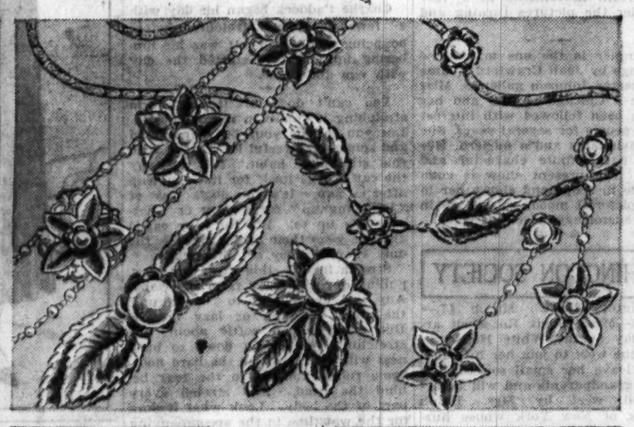

Introducing

"Chatham" Jewelry

$1

Necklaces, bracelets, brooches, earrings—they copy real handmade jewelry. Dull gold-color leaf design set with simulated pearl, coral, and turquoise. Exclusively ours in Chicago. $1 ea.

Jewelry, First Floor.

Sheerer Than Sheer

Silk Hosiery

$1

Smart young things who insist upon sheer stockings for "dress-up" occasions come back again and again for this stocking. The quality is exceptional. Lighter new spring colors.

Hosiery, First Floor.

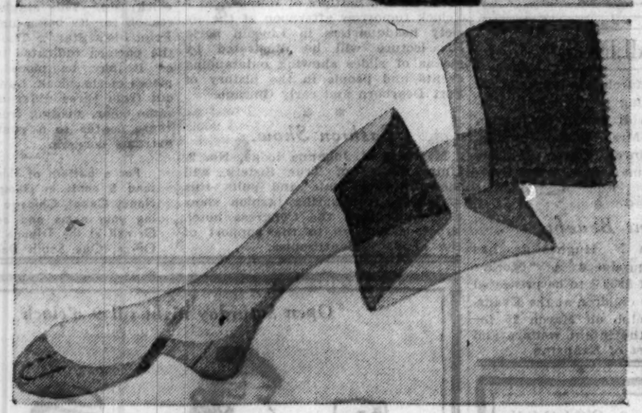

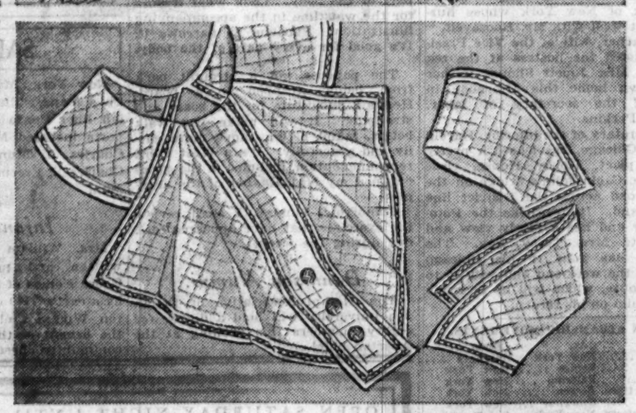

Tabs, Bows, Bibs

Organdy Sets

$1

Put on one of these organdy collar sets, and remind yourself of hearts of lettuce. They're so crisp. A varied choice in the group: plain, cross bar, embroidered. A style to suit you!

Neckwear, First Floor.

The Smart Go-Between—

Milanac Straw

$5

When rough straw is too rough and smooth straw too smooth for you to wear them with different types of costumes—Milanac comes to the rescue. Headsizes are 22 to 23½.

Millinery, Fifth Floor.

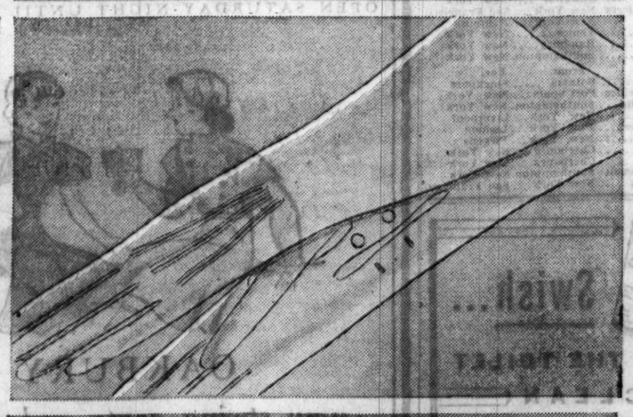

Five Different Lengths

Real Kid Gloves

$1.95

Just imagine finding real kid gloves at this low price. Feel the fine quality of the soft, supple skins. Black, brown, beige, and eggshell in the group. 4, 6, 8, 12, 16-button. $1.95 pair.

Gloves, First Floor.

Hand-made Linen

Handkerchiefs

10c

It's not every day you find handmades at this "special" price. Many dainty white linen ones with hand-applique; gay, cheery sport ones in bright colors with hand-rolled prints. 10c each.

Handkerchiefs, First Floor.

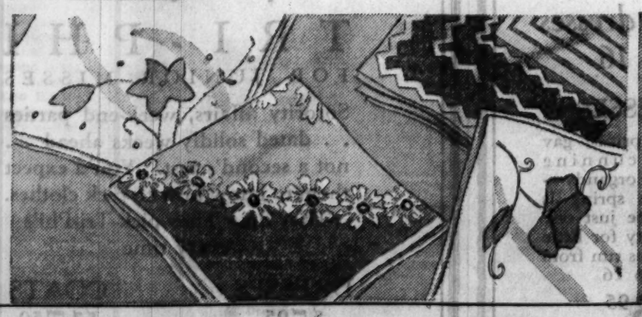

Teenya's Favorite

Mandrucca Tie

$5.50

These Mandrucca ties are so popular. The soft Mandrucca calf leather creates a new grain effect. Black or brown. Many other thrilling styles to choose. Complete sizes and width to 8½.

Teenya Shoes, Fifth Floor.

Special Luncheon For Children

35c

Baked Vegetable Loaf with Cream Sauce and Minced Chicken Sandwich
Pistachio Ice Cream or Bavarian Cream
Milk or Cocoa

Served in the Little South Tea Room.

A "Feature" from the Boys' Room

Suede Jacket

$3.95

A very special value! Fine, soft quality, with collar of the suede, too, and slash pockets. Sizes 10 to 20.

Fifth Floor.

A "Feature" from the Baby Shop

Bottle Warmer

$1

Electric nursery bottle warmer of pink porcelain, 4 in. high. Heats bottle in a few minutes and shuts off automatically when water in warmer is exhausted.

Third Floor.

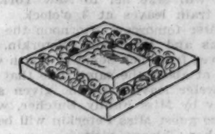

A "Feature" from the Toy Section

Box of Marbles

50c

7 shooters, 45 bright colored marbles and a dandy little chamois bag to keep them in.

Ninth Floor.

A "Feature" from the Girls' Room

"Sub-Deb" Fez

$2.95

Of woven straw and wool, in a smart open mesh. See the perky little "top-knot."

Fifth Floor.

HOSTS and HOSTESSES for SATURDAY

10:00-11:00 — Cora Jane Nielsen
11:00-12:00 — Barbara Bickel
1:00-2:00 — Louise Claire Tracy and Robert Fox.
2:00-3:00 — Elinor Greenspalm and Betty Jean Yates.
3:00-4:00 — Elaine Sass and Barbara Jean Jacobson.

Baby Shop, Third Floor.

CARSON PIRIE SCOTT & CO

SECTION TWO
SPORTS MARKETS
WANT ADS

Chicago Daily Tribune

THE WORLD'S GREATEST NEWSPAPER

SATURDAY, MARCH 18, 1933. * * * 21

New low WANT AD RATES!
For complete details about the Chicago Tribune's new low-cost want ad rates, call Superior 0100—Want Ad-Viser!

HENSHAW HALTS PITTSBURGH; CUBS WIN, 4-3

TAILOR VISITS GOLDEN GLOVES TEAM WITH TAPE

Boxers to Get New Uniforms.

BY WILFRID SMITH.

Chicago's Golden Gloves boys were measured for their uniforms yesterday. This added incentive to the daily workouts at the Illinois Athletic club, where the team is preparing for the bouts against New York at the Stadium March 29. Such incentive was needed, but the mention of uniforms brought attention to the impending competition and served to give the amateurs notice that in 12 days they will be up against the best in the east.

Johnny Dobler, Cleveland's Golden Gloves champion who finished as runnerup to Edward Ward in the Chicagoland 135 pound class, will arrive this morning. He is the last of the squad of 24 to report, and he was granted several days of rest at home in consideration of his three bouts in Cleveland on Monday and Tuesday.

Even All Around.

It was learned yesterday that New York has 33 boys in training for the intercity fights. The intercity score now is tied with each team winner in two tournaments and one, the first ever held, a tie. After the first bouts in 1928 at the Coliseum, when New York and Chicago each scored eight victories, the home team has held the advantage. In 1929 at Madison Square Garden New York defeated Chicago, 11 to 5. In 1930 Chicago evened the series with a 10 to 6 triumph.

The next year, because the Metropolitan A. A. U. refused to permit out of town judges and referees to handle the matches, the fights again were held in Chicago and New York was defeated, 10 to 6. Then in 1931 Chicago won by the record score of 13 to 2. Freddie Caserio, the present middleweight champion, captained that team.

Last year Chicago was defeated in New York, 12½ to 4. Thus the score by years not only is a tie, but in the five year period each city has won 40 bouts.

Easterners Are Good.

The bouts March 29, of course, will break this two way deadlock. Moreover, both cities are certain that they possess the best material in the six years of competition. New York makes no secret that its squad this year is greater than the team which licked Chicago, 12 to 4, last year. If this is true the pressure of Chicago's representatives is doubled.

New York also possesses the advantage of great strength in the lighter weights and these bouts will lead off the card March 29. If New York gets away to a lead it may discourage the Chicagoans, whose greatest strength is in the heavier divisions.

This isn't true always. Last year in the international fights against the champions of Germany Chicago trailed, 3 to 0, before Henry Rothier, then the 135 pound champion, whipped his German opponent. Chicago went on to lead, 4 to 3, but Duffy Dvonch was knocked out in the second round of the heavyweight scrap and the bouts ended in a tie.

Clinic List Shrinks.

The hospital list decreased yesterday. Caserio continued to rest as far as actual boxing was concerned because of his cut eye, which, however, is healed. There's no immediate necessity for taking chances with reopening the cut. The same is true of George Van Der Heyden of South Bend. Rothier will be ready to work out in another day. He has been troubled with a boil.

Bill Treest and Leo Rodak also were granted continued reprieve from ring duty. These boys, however, went through four three minute rounds of gymnasium work. Those who boxed did three rounds of floor work and a maximum of two rounds in the ring.

One of the best scraps with the 12 ounce gloves in yesterday's drills was between Billy Celebron and Eddie Ward. They went at it with a vengance for two rounds and only the big pads saved them from doing a lot of harm. As it was Celebron caught one on the chin which had him wondering where he was. The heavier boys use 14 ounce gloves in training.

Don't Wait

You will want seats that offer the best view of the ring when Golden Gloves champions of Chicago and New York battle at Chicago Stadium on March 29. Then act now; buy now.

Prices are only $1.10, $2.20 and $3.30 for boxing's greatest show.

Tickets may be purchased at the Tribune Public Service office, 1 South Dearborn street, from 9 a. m. to midnight, or at Room 530, Tribune Tower, from 9 a. m. to 5 p. m.

Mail orders, also, are accepted. Send orders to Golden Gloves Ticket Manager, Tribune Tower, Chicago.

THE GUMPS—HEARTS AFLAME

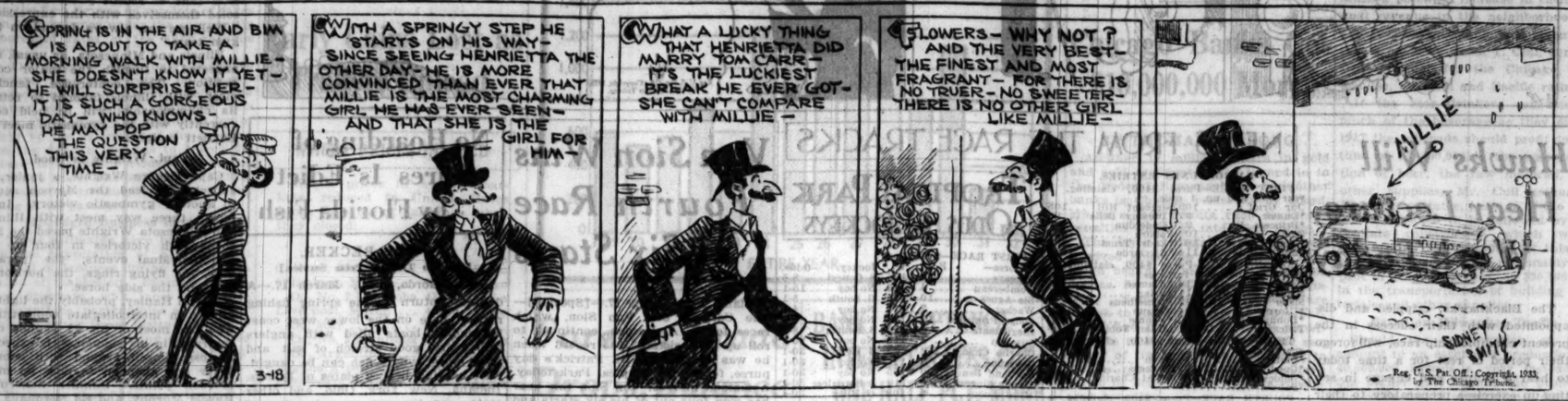
SPRING IS IN THE AIR AND BIM IS ABOUT TO TAKE A MORNING WALK WITH MILLIE—SHE DOESN'T KNOW IT YET—HE WILL SURPRISE HER—IT IS SUCH A GORGEOUS DAY—WHO KNOWS—HE MAY POP THE QUESTION THIS VERY TIME—
3-18
WITH A SPRINGY STEP HE STARTS ON HIS WAY—SINCE SEEING HENRIETTA THE OTHER DAY—HE IS MORE CONVINCED THAN EVER THAT MILLIE IS THE MOST CHARMING GIRL HE HAS EVER SEEN—AND THAT SHE IS THE GIRL FOR HIM—
WHAT A LUCKY THING THAT HENRIETTA DID MARRY TOM CARR—IT'S THE LUCKIEST BREAK HE EVER GOT—SHE CAN'T COMPARE WITH MILLIE—
FLOWERS—WHY NOT? AND THE VERY BEST—THE FINEST AND MOST FRAGRANT—FOR THERE IS NO TRUER—NO SWEETER—THERE IS NO OTHER GIRL LIKE MILLIE—
MILLIE
SIDNEY SMITH
Reg. U. S. Pat. Off.: Copyright, 1933, by The Chicago Tribune.

BUD GINTER SEES WORLD; THINKS HE CAN WHIP IT

Beating Gobs in Navy Develops Golden Glove Champion

BY HOWARD BARRY.

Bud Ginter may be a sailor, but he's never at sea in the ring. He knows just what to do with his fists from the first gong to the final punch. In the Golden Gloves tournament he applied this knowledge with such telling effect that he won the bantamweight championship, and now he will carry on for Chicago in the intercity matches against New York, which are to be fought at the Stadium March 29.

BUD GINTER.

Bud's desire to see the world led indirectly to the development of his natural ability as a boxer. When he was a high school boy of 17 he felt a yearning for far horizons and decided to follow the advice expressed in the familiar slogan: "Join the navy and see the world."

So he hunted up a recruiting station and presently found himself a member of the crew of the U. S. S. Colorado, which was stationed at San Pedro, Cal. Once in the navy, he decided that he would like to take up boxing in his spare time. Excellent facilities for the sport were provided, and Bud made rapid progress.

He entered the battle fleet tournament and defeated every member of his own crew who faced him. When competition between representatives of the various ships began, Bud's success continued and it was not until the finals that he went down in defeat.

He kept up his training as the years of his naval career slipped by and availed himself of opportunities to box against some of the toughest gobs in the service.

But life wasn't all boxing for this young fellow. His ship steamed away from San Pedro and headed westward into the Pacific, giving Bud a chance to realize his long cherished ambition to see the world. The fleet sailed to Honolulu and cruised among the Hawaiian islands. Bud swam at the beach of Waikiki and rode the surf. Then the fleet went to Panama, passed through the canal, and went up the Atlantic coast to New York.

At the end of his four year term Bud left the navy and came home to Chicago. That was in 1931. He is now 23 years old and lives at home with his father and mother, Mr. and Mrs. Leo Ginter, 7044 North Clark street. Although he answers to the nickname of Bud, his correct name is John. He is the second oldest in a family of four boys. He is of German and Irish extraction.

Bud's retirement from the navy did not terminate his career as a traveler, for he had an opportunity to go back to Panama recently as a member of the Catholic Youth Organization's team. Bud won the bantamweight championship in the C. Y. O. tournament which was held in January and defeated his army opponent when the team went on its twenty-eight day tour to Panama. The fights were held at Cocosolo in the Canal Zone.

This is Bud's second year on the Golden Gloves team. Last season he was runner-up to Leo Rodak for the bantamweight championship and he fought in the intercity competition at New York. In the course of his boxing career he has fought about 110 times, losing twenty bouts.

TWO TEAMS TIE FOR BIKE LEAD; ONE DAY TO GO

Spencer and Lands Fall Three Laps Behind.

Bike Standings

3 A. M.—126TH HOUR.

	Miles.	Laps.	Points.
Letourner-Debaets	1,871	9	312
J. Walthour-Ritter	1,871	9	210
Le Page-De Lille	1,871	8	310
Deulberg-Cooley	1,871	8	197
Schaller-Wagner	1,871	8	159
Rodak-Peden	1,871	7	410
B. Walthour-Dempsey	1,871	7	175
Spencer-Lands	1,871	6	300
Audy-Grimm	1,871	6	297
Horan-Manera	1,871	5	297
Thomas-Hill	1,871	2	360

Leader—Ritter.

BY FRENCH LANE.

Two hard riding teams were tied for the lead and fighting it out desperately early this morning in the six day bicycle race at the Stadium.

The leaders were the Red Devils, Letourner and Debaets and the New York team of Jimmy Walthour and Charley Ritter.

A crowd of nine thousand, the largest since the long grind started, stood and cheered while the four way tie developed. It was the wildest stage of the race. There was continued jamming from 9 o'clock until 11 o'clock. During the wild session 43 laps were stolen.

Favorites Drop Behind.

The lead changed continually. At 9 o'clock Letourner and Debaets were tied with Spencer and Lands. An hour later the Red Devils were in the lead all alone. Then at 11 o'clock the teams of Walthour and Ritter, Schaller and Wagner, and De Lille and Page came up to make it a four way issue.

Three teams were just a lap back and tied for second place at 2 a. m. When Spencer and Lands faltered the crowd groaned, for after they had wheeled into a tie for the lead during the afternoon the spectators made them the favorites.

The old fellows didn't ride the night jamboree with the dash they showed during the afternoon. A lot of cycling handicappers shook their heads and ventured the hint the team might be through.

Boys Move Up.

Mickey Rodak and Torchy Peden, who had fought it out with the leaders for five days and five nights, were losing ground. They were back in a tie for eighth place, two laps behind the leading teams.

The riding which thrilled the big crowd most was provided by De Lille and Le Page and Bobby Walthour and his partner. During a short hour of spectacular sprinting Walthour and Dempsey came from last place into a tie for second place.

De Lille and Le Page also moved from far back. They might be a mile and a half in front but for fifteen laps they lost on penalties earlier in the week through faulty pickups.

There is to be all sorts of thrills as the race ends tonight. THE TRIBUNE'S intercity Golden Glove squad of twenty-five will be guests of honor. The boys are coming out to cheer for Rodak and Peden, for the bike rider is a brother of Leo Rodak, the Golden Glove champion.

Tonight's the End.

There will be sprints from 9 until 10 o'clock and during the last hour from 11 until 12 o'clock there will be a sprint for points every mile. During the final hour the points will be scored 72 for first, four for second, two for third, and one for fourth.

Results of the 1 a. m. sprints:

1. Thomas, Wagner, Lands, Grimm.
2. Dempsey, Debaets, Rodak, J. Walthour.
3. Horan, Letourner, Thomas, Peden.
4. Deulberg, Hill, Rodak, Letourner.
5. De Lille, Ritter, Grimm, Debaets.
6. Debaets, Lands, Rodak, Thomas.
7. Peden, Letourner, Horan, Lands.
8. Spencer, Rodak, Manera, Schaller.
9. Peden, Le Page, Grimm, Letourner.
10. Thomas, Dempsey, Cooley, Spencer.

100 PRESENT AT TRIBUNE A. A.'S ANNUAL DINNER

One hundred members of the Tribune Athletic association and their families were guests of THE TRIBUNE at a dinner and dance at the Germania club last night.

The dinner, an annual event, is given as a token of appreciation for the services rendered by the members of the association in officiating at THE TRIBUNE'S various annual athletic meets—the Silver Skates, Golden Gloves, ski meet, and swimming meet.

KEEP IT UP, JACK

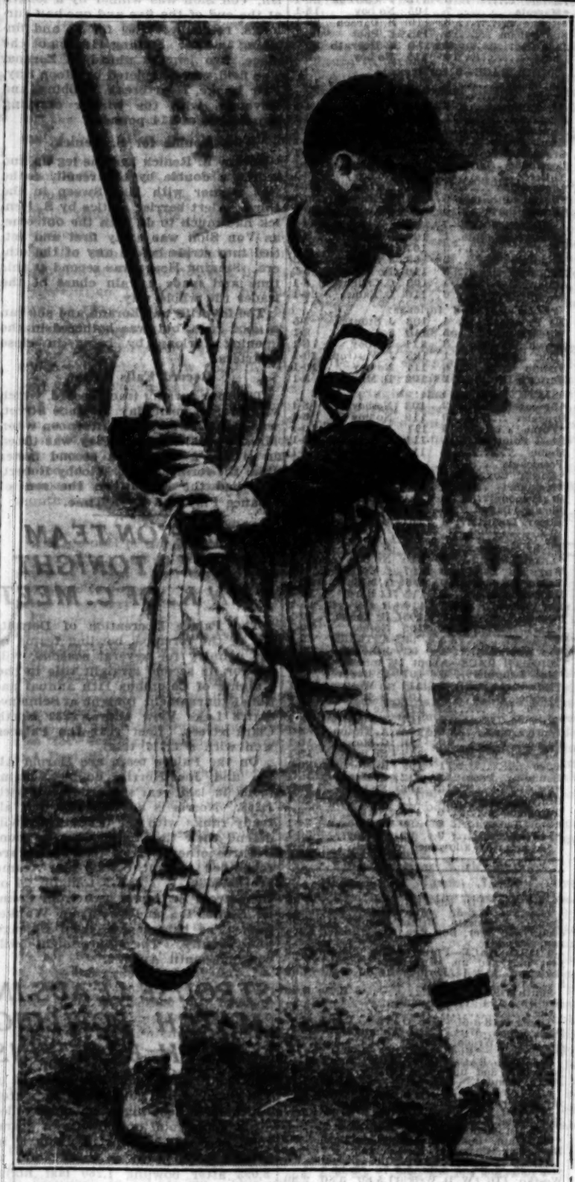

Minter Hayes, White Sox second baseman, better known as Jack, is leading the Sox hitters in spring exhibition games with a mark of .524.

Crowd Boos as Jeby Saves Title by Draw

New York, March 17.—(AP)—Ben Jeby, recognized here as world middleweight champion, was given a draw by Referee Ed Forbes and two judges tonight at the end of a 15 round title battle with Vince Dundee of Baltimore before a crowd of 11,000. The decision was soundly booed.

For fifteen minutes after Joe Humphries, as surprised as every one else in the big battle pit, announced the decision, the crowd stood around the ring and booed.

It was the first title defense of Jeby, who won his recognition as champion here by knocking out Frankie Battaglia, and for Dundee it marked the opportunity of becoming the second member of one family to hold a world title, something never before accomplished in ring history.

As far as the crowd, and the ringside critics as well, were concerned, Dundee won. Entering the bout with a blackened left eye, Vince, brother of Joe Dundee, former welterweight champion, warmed up after a slow start to dominate the battling after the fifth round.

Snapping left jabs continually into Jeby's face, crossing him almost at will with rights to the jaw, outgeneraling the champion from the fifth round on, Dundee seemed to have an edge in at least nine of the fifteen rounds, with Jeby winning only four, and two even.

Referee Forbes voted the match a draw; Edward Farrell, one judge, cast his ballot for Jeby, and the other judge, Charlie Lynch, voted for Dundee.

Charles Bartlett, Tribune Golf Writer, Operated On

Charles Bartlett, golf writer for THE TRIBUNE, underwent an emergency operation for appendicitis at the Burnside hospital, Langley and 94th streets, yesterday. Dr. Henry Bourke, attending physician, reported his condition as favorable last night.

Catholic Prep Teams Play for Titles Tonight

The lightweight and heavyweight basketball championships of the Catholic High School league will be decided tonight at Loyola gymnasium. St. Mel will meet Leo for the lightweight title and De Paul will fight it out with St. George for heavyweight honors.

This will be the first time that Leo has come within striking distance of the league championship. This quintet is highly rated, inasmuch as it defeated St. Philip, 25 to 22, last Tuesday. Up to that time St. Philip had been the outstanding favorite in the lightweight division, having taken the west section championship without the loss of a game. Twice St. Philip defeated St. Mel, the only team which now stands between Leo and the championship.

St. George also is new at championship competition and will be up against representatives of an institution which has turned out consistently strong teams. For the last four years De Paul has participated in the semi-finals, and Coach Tom Haggert hopes to send his boys all the way this time.

DELAWARE O. K.'S HORSE RACING; BARS BETTING

Dover, Del., March 17.—[Special.]—By a unanimous vote the Delaware house of representatives today passed a bill permitting horse racing in the state. Betting is prohibited and the season limited to 30 days. A minimum purse of $700 was fixed.

NOW FONSECA IS WORRYING ABOUT SIMMONS' HAND

Slugger Can't Slug; Sox Meet Giants Today.

BY IRVING VAUGHAN.

[Chicago Tribune Press Service.]

Pasadena, Cal., March 17.—All is not well with Al Simmons, the noted slugger purchased by the White Sox from the Athletics along with Mule Haas and Jimmy Dykes. Simmons' right hand, injured in a golf game last fall, is continuing to give him some annoyance, and while it is a bit too early to spread the alarm it nevertheless is a matter uppermost in the mind of Manager Lew Fonseca. And Simmons himself is just a bit fretful about his failure to make better progress.

The Simmons situation now is the only thing worth fretting about so far as the Sox are concerned, and even that probably is only temporary. In the two battles split with the Cubs everything worked better than expected. In fact, the manager was so well satisfied with what he saw that he curtailed the workout today to keep the gang fresh for the engagements with the Giants at Los Angeles tomorrow and Sunday.

Pitching Problem Clears.

Fonseca's biggest problem from the start was pitching. Ed Durham, in a three inning stretch against the Cubs, was impressive. Vic Frasier in the same number of innings showed his 1931 fast ball had returned. Paul Gregory was touched up a bit in the first inning of the opening game, but he probably was a bit nervous. On top of this the Sox came through with an attack that netted 14 hits in each game. Simmons contributed only 2 of the 28, so when and if he gets going there should be even more dynamite. Most of the 28 hits were produced against Pat Malone, Lon Warneke, Charley Root, and Guy Bush, all of whom are in good physical shape.

There are two reasons for doing a little worrying about Simmons. One is that in the two struggles with the Cubs he didn't appear to be taking his natural, free swing at the ball. The other is that he admits his right hand is giving him considerable pain whenever he swings a bat. He didn't do much swinging today, but made good use of his time by running around the field to toughen up his legs.

May Order Al to Rest.

It is possible that if the wrist continues to cause trouble after a few more days Fonseca may order him to refrain from batting, whether it is in practice or in a regular game. There is no reason to believe, however, that the ailment will not vanish before the season opens on April 12.

Fonseca put Appling in the fifth batting notch yesterday and developments won the place for the youngster, at least temporarily. He hit two long drives that were caught, doubled once, and tripled another time. The triple, however, could have been held to a single if Babe Herman, the new Cub, could get over the idea that every batted ball coming in his direction must be caught.

Appling also looked impressive in the field, despite one error. After he learns that the veteran Dykes is at his side to give him instructions on every play, Appling is bound to have more confidence in himself. That, naturally, will improve his fielding.

Jones Faces Giants First.

For tomorrow's game with the Giants, the Sox are going to use three pitchers who haven't worked in a game this spring. Old Sam Jones is scheduled to start and he will be followed by young Ed Walsh and Milton Gaston. Walsh is the only one of the three who will have to start doing something or be sent back to the minors.

On Sunday Ted Lyons will make his 1933 debut against a regular team if the Giants can be termed such. Lyons will do the customary three innings, after which Durham and Frasier will be given another fling.

CARDINALS SIGN VANCE; FRISCH ONLY HOLDOUT

Bradenton, Fla., March 17.—[Special.]—Dazzy Vance today signed a one year contract with the St. Louis Cardinals. Terms were not made public. Vance was obtained from Brooklyn where he worked as a pitcher for $15,000 a year. Frankie Frisch now is the only Cardinal holdout.

A SPORT WRITER REVEALS ALL FOR 2 CENTS PER COPY

Does He Love His Wife and Kiddies? Ah, the Darlings!

BY WESTBROOK PEGLER.

[Chicago Tribune Press Service.]

New York, March 17.—A sport writer interviews himself after the fashion:

O, how I love my beautiful, darling wife and kiddies. I am one of the best husbands in the world. And fathers, too. Some husbands and fathers keep these things in the bosom of the family, but it is a business with me and I blab it all over good white paper.

Hello, sweetheart. Here is a kiss for you. I am selling this kiss to the customers for two cents a copy. Ten cents on Sundays. Don't forget to give little Shirley her spinach tonight. I have your photograph in the drawer beside me, darling. In my watch, too. Also in my hat. Hello, Shirley, darling. Your papa sends you a kiss. Your papa loves you. Papa loves baby. Isn't that original, darling?

Sometimes I get disgusted when people think I am hard boiled and blasé and cynical. People are always thinking about me. O why does everybody think about me all the time? And why do people think I am conceited and stuck up when I am one of the most democratic and kind hearted and family loving people in all the world? Even if I am standing on the pinnacle of success, I am always willing to lend a helping hand to those who are strugglin' in the battle of life.

This is the great humanitarian in me, although, to hear my enemies tell it, you wouldn't know it. I used to be one of the humble class myself once before I became so successful.

But is it worth while to be a great man? Sometimes I wonder, darling.

I must remember to write something nice about George Washington. He deserves it, even from me. Walnuts grow on trees. Shakespeare died at the age of 50.

Rather clever, I thought. I mean what Izzy Blotz, the featherweight fighter, said to the elevator boy at the Garden the other night.

"Hello," piped Blotz. "I see you have your ups and downs."

Wonder if it is true. I mean about what I mean. I mean about that rumor about what I mean. It certainly will prove what I mean if I mean what I mean.

A certain party has been writing poison pen letters about me. And the party is known. Jealous of my success, that's all.

I am so important that a great many people write poison pen letters about me. But what they forget is that I love my wife and kiddies.

Hello, darling. Here is another kiss for you [two cents, daily; ten cents on Sundays].

How the money rolls in.

O, well, if you want to be an honest, fearless and a big, outstanding success, you have to have a brave bodyguard so you will not get slapped in the nose. Bodyguards cost money but when I need money I just kiss my darling wife and little Shirley in print and meet the pay roll.

Butch Butcher certainly is a grand guy and a true pal. One of the sweetest pals in the world. They call him a racketeer. The big bankers, that is. But they don't know what a grand guy and a true pal he is. While they are robbing the poor people he robs the rich. They say he kicks his mother.

But they don't tell you that he kicks her with his right foot. And Butch is left footed. Rope is made of hemp.

I must remember to put the plast on Pontius Pilate. There was a dirty bum if there ever was one. I am not afraid to speak out. Let the chips fall where they may.

That certainly was nice of President Roosevelt to write me that boosting letter telling me how much he likes my stuff. I wrote him saying, "I certainly hope you have a successful administration," and he wrote back out of a clear sky, "I cannot find words to express my opinion of your stuff."

What is life, after all? A guttering candle. A flickering flame. A cast of the dice. A wee dooh and doris.

Hello, sweetheart, here is another kiss for you [two cents a copy today]. Don't forget to give little Shirley her spinach, dear.

Benedict Arnold certainly was a dirty bum.

Henry VIII. was a king of England.

Good-night, sweetheart.

[Copyright, 1933, By The Chicago Tribune.]

STEPHENSON'S 4 HITS PAVE WAY FOR TRIUMPH

Ex-Maroon Back in Boy Wonder Class.

BY EDWARD BURNS.

[Chicago Tribune Press Service.]

San Francisco, Cal., March 17.—Roy Henshaw, the mite Maroon, got back in the boy wonder category this afternoon by holding the able Pittsburgh Pirates after the Cubs had come from behind following a poor start. The final score was Chicago, 4; Pittsburgh, 3; although the first of the series between the National league champions and runnersup pushed off like an incipient Pirate riot.

The main man in the Cub batting department was Riggs Stephenson, who made four hits and half of the Cub runs. The old hoss also made four hits yesterday and he had a safety his last time up Wednesday. As a result the books at the close of business today showed the Alabaman with a string of nine hits in his last ten times at bat.

Campbell Drives in First Runs.

It is not proper to say that Stephenson did all the hitting. Bill Campbell, for instance, drove in Babe Herman and Stevie with the first Cub runs by knocking a double in the fourth. And in the sixth Gink Hendrick drove in Stevie with a single and scored on a triple by Bill Jurges.

Six hits were made off Henshaw in five innings, two of them after two were out in the ninth. But unlike so many collegians, he showed he liked the going when it was roughest, thereby earning the most enthusiastic compliments his elders could shower upon him.

It seemed just like midsummer when L. Waner stepped up and lined one of his ornery singles to right to get the contest under way. Lloyd went to second on a passed ball and scored on Lindstrom's single to left. P. Waner lined a typical P. Waner single to right, putting Lindstrom on third, whence he scored while Traynor was forcing P. Waner. Suhr eased the strain by hitting into a double play, Hendrick to Jurges.

Herman Beats Out Hit.

The Cubs couldn't get a man to second until the fourth inning; then they tied the score at two all. Cuyler fanned. Babe Herman threw his bat the ball and beat out an infield single. Stephenson then came through with his second single to center, putting the Babe on third. Hendrick walked, filling the bases. Campbell's double to left center scored Herman and Stephenson and put Hendrick on third. Jurges grounded to Traynor and Hendrick was out at the plate. Demaree batted for Yerkes and filed to P. Waner.

Henshaw took over the pitching job in the fifth and had little difficulty in disposing of L. Waner and Lindstrom, but P. Waner bobbed up with his third successive hit, a double along the left foul line. Traynor shot a hot grounder to deep short, but Jurges went back on the grass for the ball and made a miracle throw to Hendrick to retire the side.

Both Score in Sixth.

The Pirates got a run across after two were out in the sixth. Suhr fanned, but Vaughan dropped a Texas leaguer in center field and went to second while Hack was throwing out Piet. Finney batted for Grace and singled to left, scoring Vaughan. Comorosky batted for French and was thrown out by Hack.

In their end of the sixth the Cubs grabbed two runs and the lead. Stephenson pushed off with a double and went to third when Finney threw the ball into center field trying to catch him off second. Hendrick singled to center, scoring Stevie. Gink went to second while Vaughan was throwing out Campbell and walked home on Jurges' triple to left center. Henshaw fanned and Piet threw out Hack.

After Pinch Batter Brubaker had filed to Stephenson and L. Waner had fanned in the ninth, Lindstrom knocked his third hit, a single, and P. Waner followed with his fourth hit, also a single. Traynor then ended the game by forcing P. Waner.

Southpaws' Day

PITTSBURGH.	Ab	R	H	P	A
L.Waner,lf	5	1	1	1	0
L'ist'm,cf	4	1	3	0	0
P.Waner,rf	4	0	4	3	0
Traynor,3b	5	0	0	0	3
suhr,1b	4	0	0	7	0
Vaughan,ss	3	1	2	6	5
Piet,2b	4	0	0	2	2
Grace,c	1	0	0	3	0
Finney,c	2	0	1	2	2
French,p	2	0	1	0	0
Harris,p	0	0	0	0	0
	‡36	3	12	24	12

CHICAGO.	Ab	R	H	P	A
Hack,3b	4	0	1	4	3
Koenig,2b	4	0	2	2	1
Cuyler,cf	4	0	1	1	0
F.Her'n,rf	4	1	1	0	1
Steph'n,lf	4	2	4	4	0
Hend'k,1b	2	1	1	11	1
Campbell,c	4	0	1	2	0
Jurges,ss	3	0	2	3	5
Yerkes,p	1	0	0	0	2
Henshaw,p	1	0	0	0	1
	*32	4	13	27	14

†Comorosky batted for French in sixth and Brubaker for Harris in ninth.

*Demaree batted for Yerkes in 4th.

Pittsburgh	200 001 000—3
Chicago	000 202 00*—4

Errors—Jurges [2], Finney, Campbell. Runs batted in—Lindstrom, Traynor, Campbell [2], Finney, Hendrick, Jurges. Two base hits—Campbell, P. Waner, Stephenson. Three base hit—Jurges. Struck out—French, 2; Henshaw, 2; Harris, 1. Bases on balls—Yerkes, 3; French, 1; Henshaw, 1. Double plays—Hendrick to Jurges to Hendrick; Vaughan to Suhr [2]; Hack to Hendrick; Hack, unassisted. Hits—Off Yerkes, 6 in 4 innings; French, 8 in 5. Sacrifice—Hendrick. Stolen bases—Lindstrom, Piet. Passed ball—Campbell.

PETROLLE FIGHTS SURPLUS WEIGHT FOR ROSS BOUT

Wears Heavy Garb in Drill with Saunders.

The largest crowd that has visited a local gymnasium since last December watched Billy Petrolle drill at Kid Howard's gymnasium yesterday for his 10 round bout with Barney Ross at the Chicago Stadium next Wednesday. Shortly after Petrolle received word that Ross had finished his schedule of four rounds of boxing at Trafton's gymnasium he entered the ring and went three rounds against Prince Saunders, south side lightweight.

Prince Holds Him Off.

Petrolle, who will be making his first appearance here since he whipped Bat Battalino almost a year ago, found difficulty getting into close quarters to score with body punches against Saunders. Prince landed straight lefts to the head intermingled with several sharp rights. Of course, Billy did some damage himself.

After the workout Artie Rose of New York, trainer of Petrolle, said Billy weighed "about 142½ pounds." The Duluth fighter must weigh 138 pounds for Ross, a figure that is presumed to be hard for him to make. Petrolle wore heavy clothing during the drill.

Makes Weight "Sometimes."

Jack Hurley, manager of Petrolle, said that Billy makes the stipulated poundage without weakening himself "sometimes." Petrolle scaled 137 when he stopped Battalino at New York last year. When he whipped Bat at the Stadium last May he weighed 140.

Gene Higgins and Frankie May, amateur boxers, were reinstated by the boxing committee of the Central A. A. U. yesterday. . . . Harry Dublinsky, west side lightweight, will go to Scranton, Pa., today for a match against Wildcat O'Connor Monday.

Pep Kerwin, White City promoter, last night completed his bill scheduled for Monday. Jack Kilbourne, South Chicago middleweight, and Jack Moran of the west side will meet in the eight round windup. The semiwindup will bring together Sammy Levine and Jackie Stewart, featherweights. Four round matches are: Phil Pernice vs. Freddy Dolph, Johnny Terry vs. Ralph Lubansky, Joey Palazzola vs. Frank Keevil, and Eddie Stiegal vs. Einar Hedquist. Nell Donald and Marie La Plante will wrestle.

PAIR CATHOLIC FIVES TODAY FOR NATIONAL MEET

Drawing will be made today for the tenth annual national Catholic interscholastic basketball tournament, which opens Wednesday night at Loyola university.

The entry list is one of the most representative which has ever taken part in the Loyola meet.

Morning and afternoon sessions, as well as evening games, will be played on Thursday and Friday. The quarter-finals and semi-finals will be played Saturday, with the championship game Sunday night. All contests are to be played in Loyola gymnasium. The list of entries follows:

St. Patrick's academy, Chicago.
St. Xavier High school, Louisville, Ky.
Cathedral High school, Indianapolis, Ind.
St. Thomas Military academy, St. Paul, Minn.
Augustinian academy, Carthage, N. Y.
Trinity High school, Bloomington, Ill.
St. Joseph High school, Enid, Okla.
St. Catherine High school, Du Bois, Pa.
Gibault High school, Vincennes, Ind.
De Paul academy, Chicago.
Our Lady of Good Counsel, Fonda, Ia.
St. Bonaventure, Sturtevant, Wis.
St. Mary's High school, Niagara Falls, N. Y.
Jasper academy, Jasper, Ind.
St. Mary's High school, Morris, Minn.
Our Lady of Victory, Lackawanna, N. Y.
St. George academy, Evanston, Ill.
St. John's Cathedral High school, Milwaukee, Wis.
De La Salle High school, Minneapolis, Minn.
St. Mary's High school, Huntington, Ind.
Cretin High school, St. Paul, Minn.
St. Rita High school, Chicago.
St. Leo's High school, Minot, N. D.
De Padua academy, Ashland, Wis.
St. Francis High school, Athol Springs, N. Y.
Routt College academy, Jacksonville, Ill.
Central High school, Fort Wayne, Ind.
Cathedral High school, Baton Rouge, La.
St. Joseph High school, Cairo, Ill.
St. Wenceslaus High school, Cedar Rapids, Iowa.
St. John's High school, Pittston, Pa.
St. Mary's academy, Clarksburg, W. Va.

FIVE CHICAGO TEAMS GET LOW SCORES AT A. B. C.

Columbus, O., March 17.—[Special.]—Five Chicago teams scheduled in the American Bowling Congress tournament tonight failed to place among the leaders. Scores:

MURPHY DINERS [2,652]			
White	168	190	173
Dug'dle	175	183	203
Kehoe	150	170	204
Hole'b	188	175	163
W.Du's	156	188	166
	837	906	909

GREATER RECR'TION OAK PK. [2,505]			
Andr's	136	156	161
Bru'm	139	202	184
Ande'n	159	138	178
Crnich	160	178	118
Ryan	211	203	182
	805	877	823

QUEEN RECREATION [2,610]			
Olsen	172	191	184
Knade	157	190	167
Gr'nf'd	129	135	166
Wagn'r	165	194	174
Mitch'l	166	185	235
	789	895	926

BERWYN RECTION BOOSTERS [2,423]			
Berg	140	183	148
Rickl	164	166	167
Smith	144	180	190
Mikula	149	155	157
Twigg	150	177	153
	747	861	815

J. R. REILLY UNDERTAKERS [2,540]			
Braun	177	179	168
Butler	167	168	151
Krus'h	161	163	160
Ruler	156	165	181
Sch'tz	160	193	191
	821	868	851

Parker and Miller Battle to 6 Round Draw

Jackie Parker and Owen Miller, 160 pound boxers, battled to a six round draw at the Rainbo Fronton last night. Eddie Chinski and Frank Keezill, 130 pounds, also fought to a draw in another feature match at five rounds. Other results:

Biff Bennett beat Willie Davies, heavyweights [4].
George Stoke beat Eddie Myers, 126 pounds [4].
John Holda beat George Joansen [wrestling].
Rudy Kay beat Al Woznica [wrestling].

Illinois Military, Joliet Win in Junior College Meet

Illinois Military academy beat Lisle, 41 to 21, and Joliet defeated La Grange, 37 to 27, in the Illinois state junior college basketball tournament at La Grange yesterday.

SMITTY—IT'S A SMALL WORLD

Hawks Will Hear Lecture, Work Today

The Blackhawks, crippled and disappointed with their success in the present championship race, will forego their period of rest for a time today to hear a lecture and engage in setting-up exercises preparatory to their last appearance in Chicago tomorrow afternoon. They meet the Detroit Red Wings, American division leaders in the National league, at the Stadium at 3:30 o'clock instead of at 8:30 o'clock, customary Sunday game time.

Following Tuesday's game in Boston the team was in such crippled condition that complete rest was ordered until tomorrow's game. This policy will be adhered to, inasmuch as Manager Tommy Gorman will not allow the men to put on skates or handle sticks until they face off against Detroit.

Coulter is expected to start at defense for the Hawks, but there was some uncertainty about this pending the arrival of Frank Calder, league president, today to investigate the argument at Boston Tuesday, in which the Hawks forfeited the game, 1 to 0, in the overtime period. Calder may suspend Coulter for attempting to attack the goal umpire with his stick through the wire screen.

PhaganKnocks Out Schuman in 2d Round

Johnny Phagan, 1932 International Golden Gloves welterweight champion, knocked out Harry Schuman of the west side in the second round of the scheduled six round windup at the Cicero stadium last night. Fifteen hundred attended and receipts were $1,050. It was the second time Phagan knocked out Schuman, stopping him previously at the Cicero arena in January in one round.

Phagan floored Harry with rights to the chin twice in the first round for nine counts. Shortly after the second round started Johnny landed a short right to the jaw and Schuman was counted out.

Dick Sisk, Brighton Park welterweight, defeated Danny Delmont of the west side in the six round semifinal. It was close throughout, Sisk receiving the decision because of his better boxing.

Other results:

Young Scotty beat Jack Ripp [4]; Bobby Vernon beat Walter Jerz [4]; Clarence Ballard and Johnny Terry drew [4]; Jimmy Eliopoulos knocked out Eddie Evans [1]; Joey Kleko beat Leo Ranieri [4].

RUTH SEEKS TO TALK PAY WITH RUPPERT TODAY

St. Petersburg, Fla., March 17.—[Special.]—Babe Ruth tonight was seeking a contact with Col. Jacob Ruppert, owner of the Yankees, to arrange a conference for tomorrow morning at Miller Huggins Memorial field, where the player and club owner again would discuss the salary differences which have to date kept the home run king a holdout.

Ruth, admitting his quest of Col. Ruppert and its object, refused, however, to discuss the situation further. It is expected that at tomorrow's meeting something definite will be accomplished. Ruth and Col. Ruppert had a salary discussion last Monday morning, but failed to reach an agreement when the club owner placed a limit of $50,000 on Ruth's salary for this year and Ruth demanded $60,000.

Since that meeting Ruth has indicated a willingness to accept $55,000, but Col. Ruppert has been indifferent. Ruth's salary last year was $75,000.

Riverside and Wheaton Win Tourney Games

Riverside beat Hinsdale, 20 to 18, and La Grange defeated Maine, 31 to 29, in the semi-finals of the high school lightweight basketball tournament at Wheaton last night. Riverside will meet La Grange in the final game tonight.

TODAY'S SELECTIONS

TROPICAL PARK.

1—Dorsays, Tombereau, Sis Agnes.
2—Blackmock, Nose In, Brown Brutus.
3—Single Star, Primer, Our Sallie.
4—Broadway Lights, Sea Fox, Mountain Elk.
5—My Purchase, Wise Count, Brown Wisdom.
6—BOSCOBEL, Druggist, Votan.
7—Lucky Carter, Loyal Louie, Wayward Lad.
8—Major Lanphier, Rubridge, Eveline F.

FAIRGROUNDS.

1—Ricciardo, Underdun, Johnny Shaw.
2—Sister Mary, Donny Johnny, Morsun.
3—Sabula, Ozitt, Modesto.
4—Zekiel, Stimulator, Espinaca.
5—Norman D, Charming Sir, Miss Patience.
6—ROCKY NEWS, El Puma, Col Hatfield.
7—Bill Orange, War Plane, Sandwrack.
8—Tiger Flowers, Monocle, Pacheco.
9—Howee, By Product, Bearcry.
10—Morheart, Ad Remmcon, Nyack.

AGUA CALIENTE.

1—By Wire, Privately, Kalakaua.
2—Don Alvardo, Altavar, Dinard.
3—Linden Tree, Hidden Gold, Anapola.
4—Sir Satin, Al Jolson, Jim Dandy.
5—Tack, Ladrone, Red Mountain.
6—GALLANT SIR, Pillow Fight, Prince Pest.
7—Montanaro, Diggins, Golden Sweep.
8—John Bane, Black Fool, Mild.

NEWS FROM THE RACE TRACKS

FAIRGROUNDS ENTRIES.

FIRST RACE—Purse $400, claiming, 3 year olds and up, 1 mile:

Our Grief 109	Sergeant Hill ...108
*Dunair 97	*Dreamy Belle ...92
*Princess Peri ...92	*Underdun 104
Bioki 103	Polaire 103
Johnny Shaw ...102	*Lady Trust 92
Charlie Bills 114	*Ricciardo 109

SECOND RACE—Purse $400, claiming, 4 year olds and up, 6 furlongs:

*Wasteful 112	*Alamae 101
Mutual Friend ...114	Adrian 111
Sister Mary ...112	Prometheus 117
*Uforme 104	Morsun 114
*Donny Johnny ...109	*Vonnie 106
Tadcaster 111	Lillian Tobin 106

THIRD RACE—Purse $400, claiming, 3 year olds, 6 furlongs:

*Ozitt 110	Upon 110
*Good Scout ...108	Modesto 108
*Copley Square ...105	Sweet Chariot ...117
*Sabula 110	

FOURTH RACE—Purse $400, claiming, 4 year olds and up, 6 furlongs:

*Lucky Dan 110	*Making Bubbles .106
Hot Shot 108	*Espinaca 111
Stimulator 113	Colonial Belle ...106
Zekiel 113	Song Hit 116
*Sun Memory 106	

FIFTH RACE—Purse $1,500 added, the Duncan F. Kenner stakes, 2 year olds, 4 furlongs:

†Pat Grand 114	¶Norman D 120
‡Eva S 111	Charming Sir ...120
Hildur Prince ...117	¶Dan Sabath 117
Miss Patience ...120	Mad Passion 114
Annarita 117	‡Pharatime 117
†Grand Flight ...111	

†F. Grande entry. ‡E. K. Bryson entry. ¶Albert Sabath entry.

SIXTH RACE—Purse $400, the St. Charles Hotel handicap, 3 year olds and up, 1 1-16 miles:

Rocky News 116	El Puma 103
Col. Hatfield 103	Jimmy Sutro 109
Lei 95	

SEVENTH RACE—Purse $400, claiming, 3 year olds and up, 1 mile:

Harold Jr. 105	*War Plane 115
*Bill Orange 115	*Claret 102
*Sister Zoe 107	Sandwrack 120
*Flying 105	

EIGHTH RACE—Purse $400, claiming, 4 year olds and up, 1¼ miles:

*Pacheco 107	Monocle 110
Hold Hard 106	Excellency 106
Junior C. 106	*Beautiful Doll ...96
*Ozygia 100	Petulant 101
Jack Murphy 106	*Tiger Flowers 101

NINTH RACE—Purse $400, claiming, 3 year olds and up, 1 mile [substitute race, to be used if necessary]:

Crowned Head ...114	*Rivet 104
By Product 109	*Lady Menifee ...104
*Howee 109	Bob's Luck 109
*Red Vamp 92	*Ravenal 109
*Sand Boot 103	*Duelist 109
Dr. Syntax 117	*Bearcry 109

TENTH RACE—Purse $400, claiming, 4 year olds and up, 6 furlongs [substitute race, to be used if necessary]:

French Maid 109	*Mary McCarthy ..101
*Sandy Man 106	*Morheart 101
*Monde 101	Nyack 120
*Gorgeous 101	*Dick Chevely ...106
*Tweeny 107	*Wise Maid 101
Ad Remmcon 111	Sally Irene 106

*Apprentice allowance claimed.
Weather cloudy; track fast.

FAIR GROUNDS RESULTS.

FIRST RACE—Purse $400, special weights, maiden 2 year old fillies, 4 furlongs:
Tendril, 115 [A. Pascuma] 5.40 3.20 2.40
Convention, 115 [R.Tilden] 20.20 6.60
Closing Event, 115 [J.McCoy] 3.40
Time, :49 4-5. *Classell, Brilliant Lass, Gold Rose, Dixie L., Customer, Aida B., *Continued, *Miss Ess, and Busy Marie ran. *Field.

SECOND RACE—Purse $400, claiming, colts, horses and geldings, 4 year olds and up, 6 furlongs:
Fiddler, 110 [A.Anderson] 6.60 2.80 2.80
Ante Bellum, 111 [A.Beck] 2.80 3.00
Halliard, 108 [L.Hend'ks] 5.20
Time, 1:14 1-5. Copper, *Quarter Deck, Gay Bird, St. Jim, Hippias, Racketeer, One Long Hop, and *Thomas Seth ran. *Field.

THIRD RACE—Purse $400, claiming, 3 year olds, 6 furlongs:
Jacob's Lad'r, 110 [Fin'ty] 25.80 7.20 4.40
Bettina H., 107 [W.Moran] 8.80 3.80
Miss Frisky, 100 [L.Ruder] 3.20
Time, 1:14 1-5. Polly E., Baldy Tinker, Aileen C., *Whitharral, *Cedar Valley, Flirting, Elegy, and Prince Sulieman ran. *Field.

FOURTH RACE—Purse $400, claiming, maiden 3 year olds and up, 1 mile:
Mme. B. C., 103 [Cantrell] 24.40 10.00 3.20
Back Kick, 113 [Moran] 5.80 3.20
Renounce, 103 [Calvert] 2.40
Time, 1:44 2-5. Gay Attire, *Millefiore, First Regiment, Jerry S., *Maynap, *Alice Del., Chatterrene, Active American, Santa Roma ran. *Field.

FIFTH RACE—[Substitute]—Purse $400, claiming, 3 year olds, 6 furlongs:
Ottie M., 105 [McCoy] 32.20 6.40 6.80
Old Star, 105 [Anderson] 3.00 3.00
Fly On, 113 [Hooper] 7.20
Time, 1:14 3-5. Bianoz, Victorium, Princess Pyre, aPrestige, Col. Cloister, Canteron, *Bright Chestnut and *Parade Rest ran. *Field. aWon, but disqualified for foul.

SIXTH RACE—Purse $400, claiming, 4 year olds and up, 1 1-16 miles:
Pangloss, 105 [Beck] 31.20 16.40 5.60
Bunting Lad, 105 [Kacala] 9.60 4.60
Bl Damsel, 100 [Marshio] 4.20
Time, 1:48 2-5. Pomfret, Jack Alexander, Indian Prince, Afro American, Little Toots, My Companion, and Chiclero ran.

SEVENTH RACE—Purse $400, claiming, 4 year olds and up, 1 mile:
Betty Farrell, 107 [Moran] 10.80 5.40 3.20
Jolly Pilot, 108 [Calvert] 3.80 2.40
Bide a Wee, 108 [Burger] 3.00
Time, 1:41 3-5. The Hun, Tansy, Best Ace, Hoosier Prince, Tewsenelda, and Magna Mater ran.

EIGHTH RACE—Purse $400, claiming, 4 year olds and up, 1¼ miles:
Axenby, 105 [J. Kacala] 4.20 3.40 3.20
Last Attempt, 114 [Pichon] 17.80 6.80
Carlino, 110 [L. Whitacre] 8.60
Time, 1:56, Broad Axe, Luck Piece, Starch, *Bosky, *Raffler Con, Spanflow, Purlie, Golden Play, *Mince Pie ran. *Field.

AGUA CALIENTE ENTRIES.

FIRST RACE—Purse $400, claiming, 3 year olds and up, 5½ furlongs:

Boottop 115	Be Be 102
War Over 97	Ah Deghah 115
Charming Lady ...102	Flying Ace 115
Privately 107	Kalakaua 111
Martha Mae 110	Kate Geary 110
Dude Rancher ...115	Miriam R. 102
Asgo 115	Nugent 111
By Wire 115	Blue Middy 115
Missive 115	Miss Fashion Pl. ..102

SECOND RACE—Purse $400, claiming, 3 year olds and up, 5½ furlongs:

Don Alvaro 118	Gleaming Star ...113
*The Lone Trail ..108	Altavar 118
*Spindle 98	Igor 103
Fair Heather 113	*Leano 108
Susu 108	Chatwink 103
*Vera Crofton ...108	*Maxie Binder ...108
*Sakura 103	Dinard 118
*Cerveza 113	*Wooly Meteor ...112
Miss Sage 113	*Pico Blanco 103

THIRD RACE—Purse $400, claiming, 3 year olds, 5½ furlongs:

*Hidden Gold 102	*Proud Hills 104
*High Shot 110	Prince Heather ...110
*Kapena 104	*Happy Knot 100
Linden Tree 112	Anapola 108

FOURTH RACE—Purse $400, allowances, 3 year olds and up, 5½ furlongs:

The Miner 98	Hey Diddle Didle .107
Rasaper 107	Al Jolson 98
Jim Dandy 110	Sir Satin 113
Frisky Matron ...101	

FIFTH RACE—Purse $400, claiming, the Phi Delta, 4 year olds and up, 1⅛ miles:

*Tack 103	*White Collar 112
*Belgian Lass 110	Ladrone 114
Nacho 112	*Longus 106
*Bertrand 107	Red Mountain ...112

SIXTH RACE—Purse $800, handicap, 3 year olds and up, mile and 70 yards:

Prince Pest 100	†Old Depot 95
‡Gallant Sir 126	Bright Knight ...102
‡Whizz James 109	Satin Spar 102
†Lemon Hills 103	Pillow Fight 108

†Barlelstein entry. ‡Norman Church entry.

SEVENTH RACE—Purse $400, claiming, 3 year olds and up, 1 1/16 miles:

Kago 118	California Beauty .108
Penguin 108	Silver Bond 108
Miss Martha 108	Golden Sweep 108
Nihil 108	Rufe McClain 108
Diggins 115	Montanaro 115
Burkdale 108	Parisette 103
Argon 103	Phusy 111
Quetor 105	Rosie Cora 103
Fair Catch 103	Cordon Bleu 108

EIGHTH RACE—Purse $400, claiming, 3 year olds and up, mile and 20 yards:

*John Bane 113	*Bon Honest 95
*Miss Monoa 98	Quiver 110
*Black Fool 113	*Mild 108
*Porternersia ...110	

*Apprentice allowance claimed.
Weather clear; track fast.

AGUA CALIENTE RESULTS.

FIRST RACE—Purse $400, claiming, 2 year olds, four furlongs:
Thoughtful, 118 [J. Longden] 14.40 5.40 4.20
San Ramon, 113 [A. Pendergrass] 3.40 3.20
Gold Clasp, 113 [L.Bernius] 3.80
Time, :48 2-5. Polly Cee, *Early Star, Prevue, Ted Conard, Aloching, Amy Cooper, *Campillo, Real Crystal, and *Housey ran. *Field.

SECOND RACE—Purse $400, allowances, maiden 3 year olds and up, 5½ furlongs:
Pretty Monk, 108 [W. D. Wright] 7.60 3.60 3.80
*Flyfast, 102 [L. Humphries] 4.40 3.60
Valley Sun, 110 [Sylvia] 7.00
Time, 1:07 2-5. Wee Chan, Metaurus, Bebita, Anzouetta, Bright Monk, *Chenenceau, Irish Peer, Bon Eva, and *Easter Luck ran. *Field.

THIRD RACE—Purse $400, claiming, 3 year olds and up, 6 furlongs [chute]:
Bellarion, 112 [L.Bernius] 16.00 5.60 4.60
Straightaway, 107 [G. Smith] 3.40 3.60
Mailliw, 104 [L. Humphries] 3.80
Time, 1:13 3-5. Brig O'Peace, Dutch Boy, Deep Beach, Wirt, *Miss Timidity, *Krakerjac, Birdie-Wrack, *Prince Rock, and Brown Prank ran. *Field.

FOURTH RACE—Purse $400, claiming, 3 year olds and up, mile and 70 yards:
Just Ormont, 116 [F. Springer] 16.80 7.60 4.80
Marcella Agnes, 111 [L. Bernius] 21.40 7.60
Yola Bola, 112 [Pollard] 3.60
Time, 1:46 3-5. Augeas, Sycamore, Afridi, *Woodgain, Demoiselle, Speedy Charlie, Sir Dean and *Charming Homme ran. *Field.

FIFTH RACE—Purse $400, claiming, 3 year olds and up, mile and 70 yards:
Westko, 116 [W. D. Wright] 5.80 3.80 2.80
Capt. Danger, 116 [Maiben] 8.00 5.00
Publication, 112 [Bernius] 3.00
Time, 1:46 1-5. Kischef Macher, Chub, Master Durbar, Bayamo and Chepera ran.

SIXTH RACE—Purse $400, claiming, 3 year olds, mile and 70 yards:
*Fairystreet, 103 [Smith] 13.40 4.80 2.80
Spin'g Way, 103 [Wright] 4.80 3.20
Stimble, 107 [C. Scott] 2.60
Time, 1:47. Native Daughter, *Hallock, Nappus, Hildur Rock, Prom Girl, Princess Val, Lower Ten, *Safeway and Volquary ran. *Field.

SEVENTH RACE—Purse $400, claiming, 4 year olds and up, mile and one-eighth:
Richu, 111 [LHumphries] 6.80 4.80 3.60
Francis Seymour, 112 [L. Pollard] 19.40 21.60
Voltear, 111 [D.McCune] 3.80
Time, 1:55. *Frank D., Comradeship, Pat O'Connor, *Shaver, Alma, *Argue, Dark Ray, Bagiel, and Old Tuck ran.

TROPICAL PARK ODDS & JOCKEYS

FIRST RACE—6 furlongs:

Horse—	P. P.	Wt.	Jockey.	Odds.
Dorsays	1	108	S. Coucci	8-5
Tombereau	4	115	No boy	15-1
Sis Agnes	10	110	G. South	5-1
Wacket	7	110	No boy	4-1
Judge Primrose	11	115	No boy	4-1
Illegitimate	6	110	S. Renick	8-1
Surepop	5	115	No boy	20-1
Charlie Chan	12	103	G. Rose	30-1
Opossum	3	115	No boy	30-1
Scotland Beauty	9	105	No boy	30-1
Simple Singer	8	110	J. Bardalese	30-1
More Anon	2	108	G. Riley	30-1

SECOND RACE—1 mile:

Blackmock	1	115	G. Rose	6-5
Nose In	9	105	D. Meade	2-1
Brown Brutus	5	115	C. E. Allen	10-1
Redivivus	4	115	F. Madely	15-1
Passaic	6	115	F. Catrone	20-1
*Marsala	7	105	No boy	15-1
*Ruane	3	110	H. Dabson	20-1
Sun Falcon	8	115	E. Pool	30-1
Jane Mc.	2	110	K. Horvath	30-1
Donie	10	115	No boy	6-1

THIRD RACE—6 furlongs:

Single Star	4	103	J. McCleary	15-1
Primer	12	108	A. Roberts'n	2-1
Our Sallie	7	103	S. Coucci	4-1
Pennate	11	110	R. Morrison	2-1
Semester	8	111	C. E. Allen	8-1
Heart Break	9	103	R. Moser	10-1
Grace Blotter	1	103	J. Renick	12-1
Logwood	2	115	No boy	20-1
Nutlet	10	103	No boy	20-1
*Buzzy Boo	5	105	No boy	30-1
*Unsettled	6	98	H. Knessi	30-1
*Dream Porte	3	93	No boy	30-1

FOURTH RACE—1 1/16 miles:

Broadway Lights	1	101	S. Coucci	3-1
Sea Fox	3	107	R. Morrison	4-1
Mountain Elk	2	109	J. Smith	5-2
My Dandy	5	110	No boy	5-2
Action	4	100	C. Critchfield	8-1
Reveille Boy	6	110	C. Eames	20-1

FIFTH RACE—6 furlongs:

My Purchase	4	103	J. Stout	7-5
Wise Count	5	110	S. Coucci	2-1
Brown Wisdom	3	111	No boy	6-1
*Out Bound	1	105	J. Westrope	10-1
Vishnu	6	111	No boy	10-1
Porter's Dream	2	102	D. Meade	8-1

SIXTH RACE—1 mile:

*Boscobel	2	103	No boy	8-1
Druggist	9	119	No boy	6-1
*Votan	5	111	J. Westrope	10-1
Rock Point	11	111	J. Renick	2-1
Moine	3	113	No boy	8-1
Pernickety	1	99	A. Tipton	5-1
*Rowdy Boy	10	108	No boy	10-1
*Mahomet	6	103	H. Knessi	15-1
Englewood	8	111	C. Corbett	12-1
Flower Day	7	103	S. Coucci	20-1
Honey Locust	4	101	G. Miller	30-1

SEVENTH RACE—1 mile:

Lucky Carter	8	108	J. Stout	8-5
*Loyal Louie	9	110	No boy	6-1
Wayward Lad	3	107	C. Corbett	8-5
Radio Service	10	108	G. Miller	10-1
Dancing Boy	4	115	L. Hard	15-1
Lady Dean	7	110	K. Horvath	15-1
*Boocap	6	105	H. Knessi	20-1
*Mary Marvin	2	105	No boy	30-1
Vennie H.	5	98	A. Tipton	30-1
Via Appia	1	93	J. Rosen	30-1

EIGHTH RACE—About 1¼ miles:

*Maj. Lanphier	5	107	H. Bagur	3-1
*Rubridge	2	111	J. Westrope	5-1
Eveline F.	3	104	H. Bracken	20-1
*Even Up	15	111	No boy	5-2
*Twisted Threads	7	107	No boy	8-1
Peace Lady	8	104	A. Tipton	8-1
Brandon Prince	10	116	G. Rose	10-1
Corbeau	14	112	No boy	15-1
Bozo	11	109	R. Morrison	20-1
Bounding Deep	12	112	L. Hardy	12-1
*Sweet One	13	106	No boy	20-1
Gully Jumper	4	112	D. Meade	20-1
Torealong	6	109	No boy	20-1
*Star Lassie	1	99	H. Dabson	30-1
*Fill In	9	99	No boy	30-1

*Apprentice allowance claimed.

TROPICAL PARK RESULTS.

FIRST RACE—Purse $500, claiming, 3 year olds and up, 6 furlongs:
Chiltenny, 103 [Decamillas] 45.10 26.70 14.20
Wacket, 106 [Kneessi] 21.10 15.80
En'getic Boy, 101 [Dabson] 7.60
Time, 1:12. Sun Teatime, *Surtees, *Le Flore, *Whileaway, Fair Billows, Tetrarchal, Dunlin's Lad, Supercharge, and Polyfon ran. *Field.

SECOND RACE—Purse $500, claiming, 2 year olds, 4 furlongs:
Even Play, 116 [Robertson] 4.90 4.00 2.90
Wise Mollie, 105 [J.Smith] 4.90 3.50
Aquatis, 108 [Coucci] 2.90
Time, :47 1-5 [new track record]. Incandescent, Boom's Pal, Breezing On, Little Joyce, Goyonder, Monastic, *Hair Trigger, *Irish Image, and *Agasun ran. *Field.

THIRD RACE—Purse $500, claiming, 3 year olds and up, 6 furlongs:
Mae Sweep, 106 [S.Renick] 4.10 2.70 2.50
Indiantown, 106 [Meade] 5.10 4.30
Laura Gal, 106 [Coucci] 4.40
Time, 1:12. *Lay Furious, *Sunny World, Adorland, *Rosevolt, Gritford, Flying D.'s, Bay Rose, and Prince Fox ran.

FOURTH RACE—Purse $700, claiming, 3 year olds, 5½ furlongs:
Von Sion, 114 [S.Renick] 9.30 4.00 3.10
Sing. Heart, 101 [J Renick] 4.90 3.70
Zorana, 100 [Dabson] 2.80
Time, 1:05. Revonah, Heartbreak, Bobbing, Fair Image, and Moon Shy ran.

FIFTH RACE—Purse $600, claiming, 3 year olds, 1 1-16 miles:
Pharahead, 108 [C.Corbett] 5.00 3.60 2.70
Toy Town, 104 [McCleary] 15.00 5.10
Mudraker, 98 [H. Bagur] 2.60
Time, 1:46. Boston Waters, Circle Roman, *Spot Pot, Wooly West, New Sun, Whangdoodle, *Flying Dere, and Plum Wild ran. *Field.

SIXTH RACE—Purse $600, claiming, 4 year olds and up, 1 1-16 miles:
Billy Champ, 116 [G.South] 8.90 4.10 3.60
Newgro, 111 [H. Bagur] 23.30 11.70
Banderlog, 109 [A.Robert'n] 3.50
Time, 1:45 2-5. Elizabeth Fox, *Gabbo, Dodgson, *Yancey, Sun Falcon, Impeach, Miss Corinne, Daily News, and Please ran.

SEVENTH RACE—Purse $500, claiming, maiden 3 year olds and up, 1 mile:
G. Sweeper, 116 [S.Coucci] 9.80 5.60 6.50
T. Dancer, 97 [J.Westrope] 5.70 4.10
Lonesome Pine, 102 [Bagur] 4.60
Time, 1:40 4-5. The Khan, *Court Martial, Darkling, *Khaymir, *Gallic, Gulfelano, Absinthe, Pure Pact, and Our Trouble ran. *Field.

College Basketball

Pitt, 38; Carnegie Tech, 21.

Von Sion Wins Fourth Race in Six Starts

Miami, Fla., March 17.—[Special.]—The Carlaris colt Von Sion, which races for F. A. Forden, continued to roll up a consistent 1933 record when he was first in the St. Patrick's day purse, feature at Tropical Park today. A maiden in 1932, Von Sion this year has won four out of his six starts and finished in the money the other two times.

Running in front from start to finish, Von Sion was winner by a length at the end of the five and one-half furlongs, returning $9.30 for $2 and finishing in 1:05. Singing Heart got the place, two lengths ahead of Zorana. The field was completed by Moon Shy, Fair Image, Heartbreak, Bobbing, and Revonah, with the winner carrying top weight of 114 pounds.

A Double for S. Renick.

Jockey S. Renick had the leg up and scored a double by the result, as he was winner with Mae Sweep in the third. Alert barrier tactics by S. Renick had much to do with the outcome, as Von Sion was away first and settled into stride before any of the others. Singing Heart was second at this time and made a vain chase of the leader the whole way.

The favorite was Zorana and she ran a good race, but was bothered in the opening furlong by being in close quarters.

Record Falls Again.

The four furlong track record, which was broken yesterday by Race Street, was again lowered this afternoon when Mrs. M. White's Even Play was timed in :47 1-5, a fifth of a second faster than the former mark. Robby Robertson had the leg up on the son of Chance Play and Even Time.

CHAMPION TEAM BOWLS TONIGHT IN K. OF C. MEET

The Palace Recreation of Detroit, one of the foremost bowling teams in the country for several seasons, will bid for its second straight title in the Knights of Columbus 11th annual national tournament tonight at Schueneman's Lake View alleys, 3239 North Clark street. Last year the Palaces won with a 3,217 total.

On the Palace team are Harold Allen and Joe Norris, doubles champions in last year's tournament with 1,268. Norris is a youngster, but already ranks with the best. They will defend their title tomorrow afternoon.

Three other Detroit teams also are scheduled tonight. Sixty-nine teams are listed at 5, 7 and 9 tonight, 24 of them from St. Louis, two from Council Bluffs, Ia., and one from Waukegan. The balance are from Chicago and vicinity. The tournament will continue until April 9.

STROUSE LEADS IN MATCH BOWLING WITH 5,116 PINS

Lloyd Strouse went into the lead in the Chicago individual bowling match tournament last night when he rolled a six game total of 1,323 for a grand total of 5,116. Stewart Watson is in second place with a grand total of 5,093 after bowling 1,260 last night. The work of George Morrison, who collected 1,410 pins for a total of 4,984, however, was the outstanding feat in last night's bowling.

The fifth block of the tournament will be bowled tonight at the Windy City alleys in Cicero, with the final series scheduled tomorrow afternoon at 4 o'clock at the Madison-Kedzie recreation. Summaries:

Stewart Watson—
203 240 175 248 217 181—1,260—5,093
Lee Calloway—
233 193 161 171 215 191—1,164—4,774
Lloyd Strouse—
200 266 236 225 226 170—1,323—5,116
George Morrison—
203 224 247 280 230 226—1,410—4,984

175 SWIMMERS TO VIE TONIGHT IN COUNTY MEET

More than 175 contestants, representing nearly every swimming club in the city, will compete tonight for the Cook county indoor swimming championships at the Jewish People's institute. There will be senior and junior events for men and women.

Among those who will compete are Bo Lipshin, 100 yard free style champion; Tom Rebik, breast stroke champion, and Harold Rappin, half mile champion.

Indiana Prep Basketball Field Cut to 8 Teams

Indianapolis, Ind., March 17.—[Special.]—The world record field of 771 teams which started in the 22d annual Indiana High School Athletic association basketball tournament two weeks ago was reduced to eight tonight following a day of old fashioned Hoosier sharpshooting. Quarter finals will be played tomorrow morning and the title game tomorrow night.

The eight who qualified for the quarter-final round are Logansport, Greencastle, Vincennes, Shortridge [Indianapolis], Martinsville, Bedford, Muncie, and Fort Wayne.

No Hoarding of Lures Is Edict by Florida Fish

BY BOB BECKER.
[Chicago Tribune Press Service.]

Punta Gorda, Fla., March 17.—A definite upturn in the spring fishing market here on the lower west coast is sending boats filled with anglers into every good stretch of salt and fresh water where fish can be caught. Cars bearing license plates of Illinois, Indiana, New York, Ohio, and other states can be seen scurrying toward the coastal points where fishing boats are available.

The kingfish [the acrobatic jumpers of salt water], big schools of mackerel and large numbers of sea trout are waiting for the chance to hit flashing spoon lures. As far as we have been able to determine on our trips to the various fishing centers, none of the salt water game fish have declared a moratorium on lures, the kingfish especially continuing business every day and striking any sort of silver or gold spoon.

Not only have big catches of kingfish been made during the last weeks, but one eastern angler hooked one that tipped the scales at better than 56 pounds. This almost equaled the world's record for kingfish. The largest specimen recorded in hook and line fishing weighs slightly better than 58 pounds.

This "no moratorium" policy among the salt water fish also holds good for the sea trout. Here is a fish that reminds the northern angler of his home fishing country where the small mouth bass are found. The sea trout is a slim, fast fighter built on the lines of a small mouth bass. And are they quick on the strike! Yesterday C. P. Durance, former conservation warden of Punta Gorda, drove us down to Pine island, a famous sea trout section, which is within easy driving distance.

It is an interesting fishing spot. Numerous channels or passes lead into a maze of mangrove islands and keys with miles of grassy flats in between. Along the mangroves and in the passes are deep holes in which the robalos, jackfish, channel bass, and other species of lightweight game fish live. Large schools of sea trout come in with the tide and spread over the grassy flats to feed.

Cruise and troll with an outboard motor until you locate a school of trout and then the fun starts. Over goes the anchor, you get out your bait equipment. From then on the system of fooling the sea trout is strictly along the lines of fresh water fishing with short bait casting rods and wooden underwater lures the order of the day.

NORTH SHORES, ARTILLERY TRIO BATTLE TONIGHT

Four teams of the Metropolitan Polo league's tournament will play tonight at the 124th Field Artillery armory, Cottage Grove avenue and 52d street.

North Shore trio will face its conquerors of two weeks ago, the 124th Field artillery, in tonight's windup, while in the opener the 124th Field Artillery Cardinals will oppose the 122d Field artillery.

The 124th F. A. is tied for second with the Chicago Riding club in the league's senior division, while in the junior bracket the Cardinals and 122d F. A. finished first and second in the order named.

The Sixth Corps Area polo team, undefeated winner of the Chicago indoor championship, will meet a team composed of Capt. Maxwell Corpening, Prentice Porter, and Barney Balding tonight at the Chicago Riding club. The game will be the final event on the program of Black Horse troop's annual military exhibition and will be preceded by a contest between Culver Military academy and the Black Horse troop.

In addition to the polo games there will be saber competition, bareback riding, and jumping by members of the troop. The band will perform both mounted and dismounted.

ARVEYS, USHERS CLASH TONIGHT FOR OPEN TITLE

Five title games, featuring a contest between the Rosenberg-Arveys and Andy Frain's Ushers, will close the Chicago district tournament at White City tonight. The Frain-Arvey contest, for the men's open championship, will bring together Joe Reiff and Barney Varnes. The game between the Six Point Co-Eds and the Spencer Coals for the girls' open title also is scheduled. The card:

McKinley Park vs. Pal's Boosters [boys under 17].
Sienna vs. House of Happiness [girls rules].
Bridgeport K. of L. vs. Special Troops [free lance].
Six Point Co-Eds vs. Spencer Coals [girls' open].
Rosenberg-Arveys vs. Frain's Ushers [men's open].

PICKWICK
GOLF CLUB
GLENVIEW, ILL.
OPEN FOR PLAY
Both Courses in Excellent Condition
Permanent Greens and Tees

Maroon Gym Team Defends Title Tonight

The University of Chicago gymnasts, probably the hardest working lot of athletes in the Big Ten, will undertake to defend their title at the annual conference gymnastic meet at Bartlett gymnasium tonight. Much will depend upon the brawny shoulders of the Maroon gymnasts, who have won thirteen championships in the last sixteen years, since Midway athletic fans of recent years have consoled themselves with the expression, "Well, we can always depend on the gym team."

Illinois and Minnesota, as usual, are expected to furnish the major competition. The conference fencing meet, with Illinois favored to retain its championship, will be held concurrently with the gymnastic meet at Bartlett tonight.

Capt. Wrighte Is Good.

Capt. George Wrighte, a junior, is expected to lead the Maroon squad to another gymnastic victory. In a recent three way meet with Illinois and Minnesota Wrighte paced the Maroons with victories in four of the five individual events, the parallel bars, the flying rings, the horizontal bar, and the side horse.

Martin Hanley, probably the lightest athlete in intercollegiate competition, who has most of his 96 pounds concentrated in his shoulders, is expected to toss himself around with enough grace and abandon to pick up more Maroon points. Sumner Scherubel, Harold Murphy, and Ed Nordhaus are other strong Chicago entrants.

Illini Are Contenders.

Illinois has several skilled performers, including Glasser, all around; Cadle, in tumbling, and Gray, horizontal bar and parallel bars. Minnesota has Wenzel, second in tumbling last year; Hill, tumbling, horse, and horizontal bar, and Marti and Olson, rings and horizontal bar. Ponto, Lassila, and Sebald are the leading Michigan entries.

For the fencing competition Illinois has two veterans who took individual titles last year, Perella in the saber and Epstein in the foils. Chicago, with Ormond Julian in the foils, Burt Young in the epee, and Bob Elger in the saber events, has a chance for the title, as have Northwestern and Michigan.

BILL CARR HURT WHEN KNOCKED OFF AUTOMOBILE

Philadelphia, Pa., March 17.—(AP)—Bill Carr, Olympic champion and world's record holder in the 400 meter runs, suffered injuries to his right hip and left ankle in an automobile accident tonight.

Lawson Robertson, coach of the University of Pennsylvania and American Olympic team, reported from the university hospital that Carr was riding on the running board of an automobile in suburban Bala and that another car had crashed into it, throwing the Arkansan to the street.

HONOR SKATING STARS TONIGHT AT ANNUAL BALL

The annual skaters' ball will be held tonight at the Lions Athletic club, 4310 North avenue. Helen Bina and Eddie Schroeder, both TRIBUNE Silver Skates champions of former years, are the guests of honor, the party being held to welcome them home from Europe. Miss Bina broke the world's 1,000 meter record and Schroeder won the 10,000 meter world's championship in the international meet in Norway.

COLISEUM SIGNS LEWIS FOR SIX WRESTLING BOUTS

Ed [Strangler] Lewis has been signed for a series of six matches to be contested over a period of six months starting March 27. Lewis has claimed the world's heavyweight championship since 1931.

Lewis will feature a card of five heavyweight matches at the Coliseum on the night of March 27. The bouts are to be arranged by John Krone, wrestling promoter.

Unity Unitarian Wins Church League Title

Unity Unitarian won the Chicago Church Athletic association heavyweight basketball championship last night at the Wilson Avenue gymnasium by beating Ravenswood Baptist, 14 to 12.

3 BIG 10 SWIM RECORDS FALL IN PRELIMINARIES

Horn Sets 200 Yd. Breast Stroke Mark of 2:30.6.

Table of Qualifiers

Illinois	10	Iowa	4
Michigan	9	Chicago	3
Northwestern	8	Purdue	1
Minnesota	6		

Three Big Ten records fell last night during the preliminaries of the twenty-third annual conference swimming meet at Bartlett gymnasium. The new marks, plus one or two others, may fall again tonight during the finals.

Don Horn, Northwestern sophomore, accomplished the most important feat of the evening when he covered the 200 yard breast stroke distance in 2:30.6 to smash all known collegiate marks. The old Big Ten record for 20 yard pools was 2:35.6, made by Howlett of Northwestern in 1930, and the national collegiate record for the event was 2:32.4, made by Schmieler of Michigan in 1931. Schmieler also held both the Big Ten and national records for 25 yard pools at 2:31.4. Horn swam in perfect form to lead his heat by a lap.

Cristy Breaks 440 Mark.

Jim Cristy of Michigan, who placed third in the Olympic 1,500 meter event last summer, was the second swimmer to break a record. Cristy slid through 440 yards of the crawl in 5:01.4, bettering the mark of 5:04 made by Ault of Michigan in 1928. His time was 4 seconds slower than the national collegiate mark made by Al Schwartz of Northwestern in 1929.

Michigan's 300 yard medley relay team, composed of Schmieler, backstroke; Lemak, breast stroke, and Renner, free style, finished in 3:03.4 to break the Big Ten mark of 3:09.2 made by Northwestern in 1930.

Illinois Leads in Qualifiers.

Illinois led in the number of qualifiers, but made the best time in only one event, the 400 yard relay. Michigan, however, is a favorite to retain its title tonight. Indiana and Wisconsin failed to qualify any men and Ohio State did not enter the meet.

The qualifiers:

400 YARD FREE STYLE RELAY—Illinois [Brook, Vangunten, Hewitt, Flachman], 3:43.8; Michigan [Schmieler, Kennedy, Kamienski, Renner], 3:44; Northwestern [Hahne, Debenham, Troup, Highland], 3:44.7; Iowa [Nielson, Mohl, Haskins, Anderson], 3:46.2; Minnesota [Ketola, Rosene, Swenness, Farrel], 3:52. [Illinois established record for new event in 20 yard pools.]

200 YARD BREAST STROKE — Horn [Northwestern], 2:30.6; Lemak [Mich.], 2:31.3; Andre [Minn.], 2:35.9; Dwyer [Chicago], 2:37.4; Glomset [Chicago], 2:37.4. [Horn's time breaks national collegiate record of 2:32.4, established by Schmieler of Michigan in 1931, and conference record of 2:35.6, established by Howlett of Northwestern in 1930.]

150 YARD BACK STROKE — Moulton [Minn.], 1:42.1; Hines [Ill.], 1:44.1; Vangunten [Ill.], 1:46.3; Anderson [Minn.], 1:48.4; Rosen [Northwestern], 1:50.1.

440 YARDS, FREE STYLE — Cristy [Mich.], 5:01.4; Kennedy [Mich.], 5:08.5; Brock [Ill.], 5:10.2; Grove [Iowa], 5:11.8; Hewitt [Ill.], 5:15.5. [Cristy's time breaks conference record of 5:04 established by Ault of Michigan in 1928.]

100 YARDS, FREE STYLE—Flachman [Ill.], :54.2; Highland [Northwestern], :55.7; Schmieler [Mich.], :55.9; Troup [Northwestern], :56.2; Rosene [Minn.], :56.9.

FANCY DIVING—Degener [Mich.], 135.18; Willard [Northwestern], 126.72; Wilkie [Northwestern], 120.68; Busby [Iowa], 119.7; John Marron [Chicago], 113.38; Jensen [Ill.], 111.

220 YARDS FREE STYLE — Kennedy [Mich.], 2:18.9; Brook [Ill.], 2:22; Cristy [Mich.], 2:23.2; Grove [Iowa], 2:24.5; Hewitt [Ill.], 2:24.7.

300 YARD MEDLEY RELAY — Michigan [Schmieler, Lemak, Renner], 3:03.4; Northwestern [Hahne, Horn, Highland], 3:09.9; Minnesota [Moulton, Andre, Farrell], 3:12.6; Illinois [Hines, Van Trin, Flachman], 3:13.9; Purdue [Lautenbach, Bauer, Humphrey], 3:17.6.

Michigan time breaks Big Ten record of 3:09.2, established by Northwestern in 1930 and ties national intercollegiate record established by Northwestern in 1929.

Illinois Prep Basketball Scores

AT FREEPORT—Freeport, 50; De Pue, 28. Lake View, 42; South Beloit, 11.
AT JOLIET—Thornton, 31; Downers Grove, 23. Sycamore, 23; Kankakee, 19.
AT CARBONDALE—Metropolis, 34; Herrin, 24. Benton, 35; Galatia, 32.
AT PEORIA—Canton, 18; Galesburg, 7. East Peoria, 11; Beardstown, 9.
AT NORMAL—Mahomet, 24; Pontiac, 21. Streator, 20; University High, 18.
AT DECATUR—Springfield, 25; Mount Pulaski, 14. Quincy, 34; Havana, 18.
AT SALEM—Gillespie, 18; East St. Louis, 15. Centralia, 36; Nokomis, 15.
AT CASEY—Hutsonville, 28; Monticello, 21. Lawrenceville, 26; Mattoon, 16.

A Great Store in a Great City
THE FAIR
State, Adams and Dearborn Streets
Oak Park—Lake at Harlem St. Milwaukee Ave. at Wood St.

Men! A Tip on The Sock Market!

35c
Holeproof
Pure Silk Sox
are a great buy at present price quotation—35c
A small investment that will yield big dividends . . . in long wear, smooth fit and smart appearance! Nationally famous for quality silk . . . with reinforced toes and heels. Black, navy, gray.
3 PAIRS, $1
THE FAIR—Main Floor—Also Oak Park Store

Finance

Chicago Daily Tribune

THE WORLD'S GREATEST NEWSPAPER

Commerce

SATURDAY, MARCH 18, 1933. ** 23

PROFIT TAKING CHECKS RISE IN STOCK MARKET

Leaders Lose 1 to 4 Points of Gains.

[Chicago Tribune Press Service.]

New York, March 17.—Prices turned downward on the Stock exchange today and volume fell off sharply. Brokers said the bulk of the selling represented profit taking attracted by the market's sharp advance on Wednesday and its failure to extend the advance in yesterday's dealings. Some liquidation supposedly due to disappointment over the administration's farm plan was reported.

Net losses on the day's dealings ranged from 1 to 4 points. Highly speculative issues which had gone in for skyrocketing exhibitions on the opening day after the moratorium were the chief sufferers. Case Threshing Machine lost 4 points of its sensational runup, G. W. Helme gave up 4½, and a small group of preferreds, including Real Silk Hosiery, Public Service, International Silver and Outlet company fell back from 2 to 5 points.

Gold, Sugar Issues Up.

Two groups moved counter to the general trend, gold mining shares and stocks of sugar companies. The gold shares had been in the background since the resumption of trading, but the leaders of the division stepped out today and made up for lost time. Homestake jumped 6 points and Alaska Juneau bettered its board rating by 1½ points on a lively turnover. In the sugar department, American Sugar advanced to a new high for the year.

Leaders such as United States Steel, American Telephone, Consolidated Gas, International Harvester, and the like pined away in a body. Gas gave up 2½ points and the others averaged about a point lower on the day.

The rails made a brave effort to get up steam around midday on the strength of revived reports that the administration is getting ready to do something substantial toward their relief, but the signals were set against them. The close found Union Pacific showing a net loss of 2½ points, with Lackawanna, New Haven, New York and Harlem, Southern Pacific, and others off a point or more each. Louisville and Nashville, which obtained permission at Washington today to cut its passenger fares to 2 cents a mile, took a header for nearly 3 points.

Repeal Stocks Sag.

In spite of the talk and newspaper displays of the big preparations under way throughout the land for the resumption of beer manufacture, the so-called "repeal" stocks were unable to keep up the high spirits they were showing a day or two ago. Crown Cork and Seal, Owens Illinois Glass, National Distillers, and others of the group offered little resistance to such selling as came their way and the final gong found the group leaders anywhere from 1 to 3 points lower.

Utility, oil, motor, and food stocks drifted down together. Nothing especial developed to influence any one of the groups or the leaders of any of them. Traders had evidently decided that the whole list had shown entirely too much enthusiasm on its first day after the holiday, with the administration's revival plans yet in the paper stage and those who had permitted their optimism to get out of bounds seemed out to take their profits and move in anew at lower levels.

Commentators continued to express the opinion that the market was merely settling down to a normal pace, however, and nowhere was there a disposition to interpret the "technical correction" as the beginning of a "bear movement."

U. S. DOLLAR GAINS AGAINST POUND, FRANC AND MARK

New York, March 17.—It was another day of sharply declining quotations in the foreign exchange market. Sterling lost ½ cent, but apparently demand for spot was so good that the premium for future sterling widened considerably, three months' options being quoted at a premium of 7 cents on the pound. French francs lost a whole point; marks dropped 9 points and guilders about 5 points. Danish kroner went 4 points lower, but Swedish gained that amount. Swiss francs were off 6 points. Belgas were unchanged and Greek drachmae were decidedly firm.

Silver currencies were slightly lower. Yen held firmly and unchanged at 22 cents. Canadian dollars were a trifle firmer.

MARKET SUMMARY

NEW YORK STOCKS — Heavy. Leaders dip. Trading quiet.

CHICAGO STOCKS—Lower in slower trading.

NEW YORK BONDS — Irregular. Federal issues firm.

FOREIGN EXCHANGES — Easy. Gold currencies sag.

WHEAT—Lower. Trade sells, fearing farm relief plan.

CORN—Lower. Close at bottom.

CATTLE—Steady; top on steers $6.75; bulk $4.25 to $5.50.

HOGS—Mostly 5 to 10c higher; top $4.20; bulk, $4.00 to $4.15; average, $4.10.

COTTON—Lower on profit taking. Proposed farm relief bearish influence.

SUGAR—Steady. Cuban support.

COFFEE—Lower. Brazil market easier.

PRODUCE—Spot butter and eggs lower.

Higher Income Taxes Fail to Raise Revenue

[Chicago Tribune Press Service.]

Washington, D. C., March 17.—The extent to which the depression has dried up the source of income tax revenue was graphically disclosed today by the first figures on receipts of taxes on 1932 incomes under the enormously increased rates of the 1932 revenue act.

The receipts were only $1,000,000 greater than the receipts on the corresponding day of last year before the rates were boosted. Although this poor showing may be accounted for in part by the extension of the deadline on the filing of returns to March 31, there is abundant evidence that the revenue under the new act is falling far short of treasury estimates at the time of its passage.

Misjudged Business Revival.

Those estimates were based in part on the expectation of a substantial revival of business during 1932, which failed of realization. Business continued prostrate, with more and more corporations, partnerships and individuals reporting losses instead of profits. As a result the boosting of the rates until the exactions on all but the smallest incomes were doubled has produced little more revenue than before.

Warnings that "the soak the rich" tax rates were being boosted to the point of diminishing returns are being justified.

About $14,000,000 in income taxes came in on March 15, the original deadline for payment. The actual total was $13,659,901, compared with $12,648,765 last year. Total collections for the first two weeks of March amounted to $34,082,240, compared with $32,052,618 for the same period a year ago.

Collections Are Delayed.

The bulk of the collections is expected to be delayed this year because of the extension granted, but the interest which must be paid on postponed payments will be an incentive to early settlement, it was said.

The rush to pay income taxes when the banks reopened on March 13 has left officials in doubt as to future payments. Ordinarily, taxes collected on March 14 and 15 are not reflected in the treasury's statement until several days later. But the early rush this year leaves them in doubt whether the customary late "swell" will be repeated, especially as the date of payment has been extended to March 31.

Aggregate income taxes collected since July 1, 1932, have fallen far below those collected under the former and lower rates. Between July 1 and March 15, the total collected was only $417,414,269, compared with $690,173,961 taken in during the corresponding period in the preceding fiscal year.

PAY OF OFFICERS OF AM. TOBACCO SHOWN BY HILL

New York, March 17.—(AP)—Salaries drawn by American Tobacco company officials last year and details of the employes' stock subscription plan of 1930, which has been the subject of controversy among stockholders, are set forth in a pamphlet sent to stockholders by George W. Hill, the company's president.

Hill disclosed that his total compensation last year was $789,500, or $262,700 less than he received in 1931. He listed his salary at $120,000 and additional compensation at $669,500. In 1931 his salary was $160,000 and additional compensation $891,570. Charles F. Nelley and Vincent Riggio, vice presidents, whose fixed salaries last year were $50,000 each, received additional compensation totaling $401,700.

Hill declared that the compensation policies of the company, which have been attacked by a small group of stockholders, have been the "foundation stone of the company's success." The stockholders will be asked to approve these policies at the annual meeting on April 5.

CLOSED DETROIT BANKS CAN PAY OUT $32,000,000

Detroit, Mich., March 17.—(AP)—Thirty-two million dollars of deposits in Detroit's two largest banks will be made available to depositors starting Monday under authorization received tonight from Washington by the conservators who are in charge of the banks.

Of that sum, $30,000,000 represents the undistributed remainder of that portion of accounts made available to depositors since Michigan's banking holiday began. The other $2,000,000 represents trust deposits made in the banks since the holiday.

The two banks, the First National Bank-Detroit and the Guardian National Bank of Commerce, gave depositors access to 5 per cent of their accounts on Feb. 17 and another 5 per cent near the end of the national moratorium.

The distributions will be made by the conservators, Paul C. Keyes for the First National and B. C. Schram for the Guardian National, who took over the banks this week.

SOUTH. PACIFIC SEEKS U. S. LOAN OF 22 MILLIONS

Washington, D. C., March 17.—(AP)—The Southern Pacific company today asked the interstate commerce commission to authorize it to borrow $22,000,000 from the Reconstruction corporation.

This is the first application for a loan made by the Southern Pacific company itself. The St. Louis Southwestern railway, a subsidiary of the Southern Pacific, has secured approximately $18,000,000 from the corporation.

The Southern Pacific would use the money it asks to pay maturing bonds and equipment trust obligations, meet interest on bonds and equipment trust obligations, and pay other "corporate requirements." The security offered is the company's promissory note.

2 Stock Exchange Seats Sell Here at $3,500; Up $500

Two Chicago Stock exchange seats were sold yesterday for $3,500 each. This is $500 above the last sale price.

GRAINS, COTTON REACT ON FARM RELIEF MEASURE

Early Gains Lost as Traders Unload.

WHEAT PRICES IN GOLD

Wheat prices in world's markets, reduced to United States funds at rates of exchange when they closed:

	Friday.	Thursday.
Chicago, May	53⅛c	53⅞c
Winnipeg, May	43⅝c	45⅞c
Do, No. 2 Manitoba	41c	43¾c
Liverpool, March	43½c	43⅞c
Do, May	48⅜c	49c
Do, No. 2 Manitoba	57⅝c	46⅜c
Do, Argentine	51⅞c	51c
Buenos Aires, May	36c	36¾c
Rotterdam, March	42c	41¾c

BY CHARLES MICHAELS.

Farm relief legislation as proposed in the bill introduced in congress late Thursday proved a boomerang in the grain and cotton markets yesterday. Heavy selling appeared in speculative commodities likely to be affected by the numerous provisions of the act, and an early advance of 3 cents in wheat prices was more than wiped out before the markets closed.

A rush of buying caused a sharply higher opening in grains, due to an accumulation of orders in the hands of commission houses. At no time, however, did the price of grains other than barley touch the maximum limits permitted under the rules of the exchange. The opening prices proved to be the highest of the day, with the finish well toward the bottom. Cotton was off $1.50 to $2 per bale at the last.

Differ on Proposed Legislation.

While there was considerable difference of opinion as to the probable effect of the farm relief plan, a majority of operators construed it as bearish. Many local longs went out of their holdings of wheat during the day. The September option dropped 3¼ cents from the high point at the opening, with the close about at the bottom with net losses of ¼ to ⅝ cent, with May showing the most weakness. The latter was 53 to 53⅛ cents at the last, with July 53⅛ to 53⅝ cents and September 54⅝ to 54¾ cents.

Weakness in the Winnipeg wheat market and a recession in stocks were also factors in inducing selling. The Canadian market closed 2⅝ to 2⅞ cents lower, with May at 51¾ cents. American interests were said to have been sellers there. Houses which were regarded by pit observers as acting for the farm board were sellers of May, and this more than offset increased public buying in small lots.

Delegation to Capital.

A delegation from the New York Cotton exchange left for Washington yesterday to obtain first hand information as to the provisions of the bill. Chicago Board of Trade officials refused to comment as to their probable action.

Corn was up ¾ to 2 cents at the start, but quickly reacted with wheat and on selling by longs. The grain also felt the effect of the uncertainty created by the introduction of the farm relief bill. Prices dropped steadily after the bulge had been checked and the close was at net losses of ⅛ to ½ cent, with May at 27¼ to 27⅜ cents; July, 29⅛ to 29¼ cents, and September, 30⅞ cents.

While oats and rye were not mentioned in the farm relief act, both grains were affected to some extent by the action of wheat and corn. Oats were ¼ to ½ cent lower, while rye was unchanged to ¼ cent lower.

Beer Prospect Helps Barley.

Probable legalization of beer inside of three weeks caused an advance of 3 cents in barley at the opening, the maximum permitted under the rules. This checked the advance and a reaction came later with other grains, but the close was up 1⅞ to 2 cents.

COURT QUASHES TEXAS ORDER TO CUT OIL OUTPUT

[Chicago Tribune Press Service.]

Austin, Tex., March 17.—A three-judge federal court today pronounced unreasonable and nullified the railroad commission's recent order limiting the production of the east Texas oil field to 290,000 barrels a day. A more recent order raised the field to 400,000, but representatives of 90 per cent of the independent operators gathered in Austin today to ask the commission to make another order not contrary to the decision.

Oil men predicted the present 50 cent per barrel prices would drop to 10 cents or lower if the giant field gets out of control. Presidents of major oil companies appeared before the legislature last night to urge restrictions of at least 25 per cent in east Texas oil production to prevent a breakdown of proration.

BANKS OF LONDON CONSIDER ENDING DEPOSIT INTEREST

[Copyright: 1933: By the New York Times.]

LONDON, March 17.—The first time in financial history British banks, which are glutted with money, are considering a temporary abolition of interest payments upon deposits, which in London alone amount to a billion pounds.

Even the present low deposit rate may be cut in half, but it is reported the "big five" London banks will decide to accept money for safekeeping only. Their difficulty is to find profitable investments, although they are still charging 5 per cent on loans.

The building societies are also surfeited with funds, indulging in extensive advertising campaigns for borrowers.

Foreign Security Issues Sold in the United States by Years

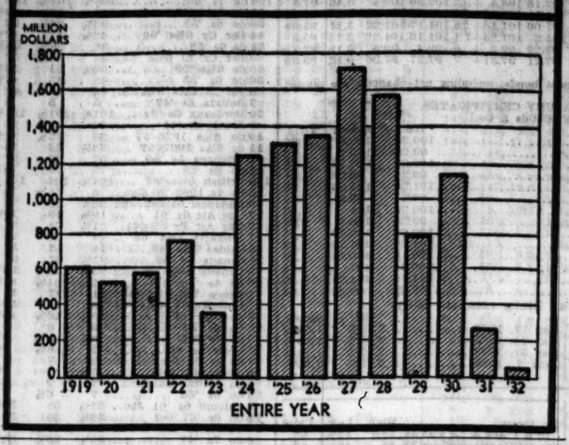

Foreign Trade Drops; Balance Favors U. S.

[Chicago Tribune Press Service.]

Washington, D. C., March 17.—[Special.]—The value of United States exports declined in February to $100,000,000, compared with $120,593,000 for the preceding month and represented the smallest month's shipments since August, 1904, when exports reached $92,254,000, according to preliminary foreign trade figures made public today by the commerce department.

In line with the same seasonal trend the value of imports declined by $13,000,000 from the preceding month's total to $83,000,000 for February but remained considerably above the $79,421,000 of imports for July last year, which established a low point for recent years. Taken together, the value of both imports and exports in February, amounting to about $183,000,000, was $33,602,000 under the total foreign trade for January and represented a reduction of $101,971,000, compared with the corresponding month last year.

Less Cotton Exported.

A large part of the decline in February exports was due to reduced shipments of cotton which were $9,000,000 less than for January and $16,715,000 below February, 1932.

Shipments of cotton to France amounted to 64,000 bales valued at $2,454,000 for February, compared with 46,583 bales valued at $1,845,000 for February, 1932; to Italy, 64,074 bales and $2,239,000, against 51,143 bales and $2,053,000 for February, 1932. Larger shipments were shown also for Belgium, Denmark, Greece and Portugal.

On the other hand shipments to Germany declined, the figures for February last being 110,507 bales valued at $4,011,000, compared with 140,980 bales and $5,372,000 for February, 1932. Shipments to the United Kingdom amounted to 107,180 bales valued at $3,915,000, compared with 142,354 bales and $5,450,000 for February, 1932. Exports to China amounted to 28,324 bales valued at $1,040,000, against 71,388 bales valued at $2,646,000 for February, 1932, and exports to Japan amounted to 90,625 bales and $3,250,000, compared with 395,056 bales and $15,150,000 in February, 1932. Smaller shipments were also shown for Spain, Canada and India.

Gold Exports Jump.

One of the most interesting developments in the month's trade occurred in the international movement of gold to and from the United States. After remaining at less than $1,000,000 for the preceding five months, exports of gold from the United States jumped in February to $21,521,000. This, in the opinion of the department's financial exports, was a direct outcome of the spread of banking difficulties throughout the country and represented in large part the withdrawal by foreign countries of gold previously earmarked for their account.

RAYBURN SEEKS TO REPEAL RAIL RECAPTURE LAW

Washington, D. C., March 17.—(AP)—Chairman Rayburn of the house interstate commerce committee today introduced legislation to repeal the railroad recapture clause, regulate railroad holding companies, consolidate the power and radio commissions, and regulate interstate motor truck transportation. He told newspapermen he would seek immediate approval by his committee of the holding company and recapture bills.

"Both have long been under consideration and extensive hearings have been held," Rayburn said. "As soon as they are out of committee I hope to start hearings on the regulation of interstate truck transportation and creation of a commission on communications and power."

Rayburn's bill would combine the radio and power commission into the new commission and transfer to it the interstate commerce commission's present authority over telephone and other kinds of communication. His holding company proposal would extend the interstate commerce commission's regulatory powers to include railroad holding companies.

Cudahy Packing Declares Common, Pfd. Dividends

Directors of the Cudahy Packing company yesterday declared semi-annual dividends of 3 per cent on the 6 per cent cumulative preferred stock and 3½ per cent on the 7 per cent cumulative preferred stock, both payable May 1 to stock of record April 20. In addition, a quarterly dividend of 62½ cents a share on the common stock [$50 par], payable April 15 to stock of record April 5, was declared.

BANK ACCEPTANCE INTEREST RATES CUT ONE-HALF PCT. MORE

Rates on bankers acceptances were reduced ½ of one per cent yesterday. This was the second reduction since the conclusion of the bank holiday. Just prior to the holiday the rates for acceptances advanced to the highest figure in weeks.

A leading dealer in acceptances stated yesterday that there is a strong demand from banks throughout the middle west along with the rest of the country for this type of paper. The supply, however, is limited.

Yesterday's reductions were taken to indicate the increasing confidence of the banks in the nation's financial situation. Although prime acceptances are rated next to government issues as first rate securities, when the banking crisis developed banks unloaded them. With the restoration of normal conditions banks again are seeking to include them in their portfolios.

Rates Ease in New York.

New York, March 17.—(AP)—Rates on bankers' acceptances were reduced ½ of one per cent today on all maturities, bringing them closer in with open market money rates. The change, made in two cuts of ¼ of one per cent each, was unusually wide for this credit medium.

The easing trend in credit was also reflected in a 3½ per cent official rate for call money, after renewals at 4 per cent, compared with yesterday's renewal rate of 5 per cent.

BAN ON POLICY LOANS IN ILLINOIS BARS DIVIDENDS

In his order declaring a partial moratorium on policy loans for Illinois insurance companies, Ernest Palmer, state superintendent of insurance, stated that during the stay of policy loan payments no company having capital stock shall declare or pay any dividends to stockholders. He made no mention of the course with respect to dividends to policyholders.

In New York a similar order specifically applied to both policyholders and stockholders.

Modify New York Ruling.

New York, March 17.—(AP)—Three modifications of the emergency ban on granting policy loans or cash surrender values by insurance companies operating in New York state were announced today by George S. Van Schaick, superintendent of insurance.

Loans and cash values may be allowed when the policyholder can satisfy the insurance company that the money is needed to meet pay rolls, when the application was made prior to March 10 and commitments of the policyholder may suffer if the cash is not forthcoming. They may also be allowed where regulations of the federal government or any other state conflict with the New York rules.

FIVE SOUTHERN ROADS ALLOWED TO LOWER FARES

Washington, D. C., March 17.—(AP)—Five railroads in the south today were authorized by the interstate commerce commission to lower passenger fares over their lines.

The Louisville and Nashville, the Nashville, Chattanooga and St. Louis, the Mobile and Ohio, the Atlanta and West Point, and the Western Railway of Alabama were authorized to charge 2 cents per mile for passengers riding in coaches and 3 cents for sleeping and parlor cars. The fares are an experiment and are to be in effect for six months after the change from 3.6 cents per mile is made.

The Pullman surcharge, which has been in effect for many years, was abolished during the period of the 3 cent sleeping and parlor car rate.

The move for the reduction was started by the Louisville and Nashville, which controls the Nashville, Chattanooga and St. Louis and runs some of its trains over the other roads.

NEWSPAPERS CALMED UNITED STATES, SAYS FAMOUS ECONOMIST

Berkeley, Cal., March 17.—(AP)—Expressing the belief that the country had reached "the bottom of the economic curve," Dr. Paul F. Cadman, noted economist of the University of California, said today the newspapers had "made possible the feeling of confidence which upheld the people during the bank holiday."

"The newspapers devoted themselves to setting forth the facts in calm, clear fashion, which helped very materially to prevent panic," said Dr. Cadman.

"Not only the general public but also the bankers in many instances had to rely on the newspapers to bring them exact information as to what was going on in Washington."

HOARDERS MAKE DEADLINE RUSH TO TURN IN GOLD

Chicago Banks Get $10,000,000 More.

BY THOMAS FURLONG.

Another 10 million dollars in gold and gold certificates was turned in to the Federal Reserve bank and other banks in Chicago yesterday by hoarders in a last minute rush to escape penalties which go into effect today.

The day's receipts boosted the total received since the anti-hoarding campaign began to more than 80 million dollars for the Chicago reserve district. Names of persons who are known to have drawn gold since Feb. 1 and had not returned it by yesterday are to be turned over to the secretary of treasury, who has power to invoke penalties. Regulations have yet to be drawn as to what is considered hoarding.

The last minute gold rush was the feature of the day's banking news. All classes appeared to surrender their holdings. One of the largest transfers was made by a United States army major, who appeared in uniform to turn over $140,000 in 1, 5, and 10 thousand dollar gold certificates.

17 More Banks to Open.

Steadily cutting down the list of banks, whose permits to reopen have been delayed, State Auditor Barrett last night issued permits to eighteen more state banks to reopen without restrictions this morning.

For the most part, the eighteen were in smaller downstate communities, but included the Central Trust and Savings bank of Sterling, the State Bank of St. Charles, and Belleville Bank and Trust company. Others on the list are:

STILLMAN VALLEY—Stillman Valley bank.
MILFORD—Citizens State Bank of Milford.
MOUNT ZION—Mount Zion State bank.
MORTON—The Morton State bank.
DONGOLA—The First State Bank of Dongola.
IPAVA—Ipava State bank.
ROODHOUSE—Roodhouse bank.
DUNLAP—Dunlap State bank.
CAMP POINT—Farmers' State Bank of Camp Point.
LINCOLN—The Lincoln State bank.
NEW ATHENS—State Bank of New Athens.
STEELEVILLE—State Bank of Steeleville.
HOYLETON—Hoyleton State and Savings bank.
WATERLOO—State Bank of Waterloo.
VIRGIL—Virgil State bank.

Twenty more Illinois banks opened for unrestricted business yesterday. Three were in the Chicago suburban area, the Avenue State bank, Oak Park; the Cicero State bank, Cicero, and the Wheaton Trust and Savings bank, Wheaton. Favorable reports pere made by the banks on their first day's business.

Licenses to reopen were issued during the day to two reserve member banks in Wisconsin and one in Iowa. The banks were:

State Bank of Kewanee, Kewanee, Wis.
Badger State bank, Milwaukee.
Citizen National bank, Council Bluffs, Ia.

Waukegan Bank Restricted.

The First National bank of Waukegan opened on a restricted basis. The bank has applied for the appointment of a conservator, as provided by the emergency banking bill enacted by congress. The Waukegan bank is the only bank in the state operating on a restricted basis. A conservator is expected to be named soon.

The bank is permitted to accept new deposits in currency, silver and gold, to accept checks on other banks subject to collection, and to make change. New deposits will be kept in a separate fund and are guaranteed by the federal government. This type of deposits has been nicknamed "cash box deposits."

The City National Bank and Trust company of Evanston announced yesterday that it had applied for a conservator and expected to reopen shortly on a restricted basis.

Notice was sent by the Chicago reserve bank yesterday to exporters in this district asking for complete reports on their holdings of foreign exchange.

TREASURY GETS GOLD LISTS

[Chicago Tribune Press Service.]

Washington, D. C., March 17.—As the deadline for private holding of gold was reached tonight federal reserve banks were turning in to the reserve board lists of all large gold withdrawals in their districts.

But what the penalty is to be for violation of the anti-hoarding edict contained in the emergency banking act treasury officials refrained from saying.

Showered with returning gold and deluged with pleas for leniency and extensions, the treasury, it appears, is going to be temporarily content to keep silent. Until Wednesday night approximately 327 millions in gold has been turned in, and it is expected that so long as the influx continues officials will be slow about laying down the law.

A great rush to get gold back into the banks went on today, according to reports received here, but appeals for more time were also coming in, particularly from wealthy persons away from home and unable to empty their safety deposit boxes.

Under the emergency banking act the secretary of the treasury can call in all gold in the country, and persons refusing to comply are subject to a fine of double the amount of gold held.

U.S. Gains $1,127,000 Gold from Foreign Nations

New York, March 17.—(AP)—Today's gold statement of the New York Federal Reserve bank showed that $1,000,000 in metal had been released from earmark. There was also an importation of $127,000 from Peru, so that the net gain to the country's gold stocks totaled $1,127,000 for the day.

Western and Southern Life Consolidates Offices Here

The Chicago office of the Western and Southern Life Insurance company, located in Rogers Park, has been consolidated with the office located at 3959 Lincoln avenue, under the management of J. De Moss.

Railways Put Beer Revenue at 100 Million

BY PHILIP HAMPSON.

The return of beer to consumption in the United States offers the railroads a potential increase in their annual revenue in the neighborhood of $100,000,000, according to a recent estimate made by Owen T. Cull, general freight agent for the Chicago, Milwaukee, St. Paul and Pacific railroad.

If the beer drinkers consume as much of the beverage as they did in 1917 the railroads should profit to the tune of $75,000,000 in the transportation of beer, the raw material, and other supplies, Mr. Cull estimates. Further, he states, passage of the beer bill is expected to be followed by immediate construction which would cost around $300,000,000. Of this, he says, the roads might reasonably expect to get 10 per cent, or $30,000,000, in the transportation of building materials and other supplies.

Based on Milwaukee Traffic.

Should the consumption of beer amount to an estimated production of 40,000,000 barrels a year instead of the higher 1917 figure, the profit to the roads would approximate $80,000,000 a year, Mr. Cull says.

Mr. Cull bases a part of his estimate on the experience of his road prior to prohibition in handling Milwaukee beer. He does not have the figures of the North Western and the Soo line, which also serve Milwaukee.

In 1917 Mr. Cull estimates that his road carried the following amounts of beer annually from these breweries: Pabst, Schlitz, and Blatz, a total of 24,302 cars; Miller, 5,000 cars, and the Jung and Gettelman companies close to 3,000. Altogether the road handled approximately 31,000 cars of beer annually from Milwaukee breweries, or about 100 cars a day for each working day.

Supplies Furnish Much Traffic.

Mr. Cull says that for every car of beer outbound there were about 2 cars inbound. The inbound cars carried empty bottles and kegs, and the ingredients going into the brewing of beer. Thus about 90,000 cars were used annually by the Milwaukee road to handle the beer business of the Milwaukee breweries, or about 300 cars a day.

The Milwaukee road has no estimate of the beer business handled from other centers such as Chicago, which had 45 breweries, and Minneapolis and St. Paul, with three large ones. Mr. Cull said that practically every good sized town in the country had its brewery, and while many of these plants did not ship much of their product, all had to import large quantities of supplies.

Max Epstein, president of the General American Tank Car corporation, recently estimated that his company would put 1,000 tank cars into service carrying beer if the Volstead act is modified. He said that use of tank cars to transport beer has been successful in Canada.

S. B. COLGATE IS MADE PRESIDENT OF SOAP FIRM

New York, March 17.—(AP)—S. Bayard Colgate today was elected president of the Colgate-Palmolive-Peet corporation to succeed C. B. Pearce, who was named chairman of the board. Colgate formerly was a member of the executive committee. A. W. Peet, former chairman, was made honorary chairman.

Colgate's election was interpreted in Wall street quarters as an indication of a more active part in the company's management by the Colgate interests. It was also suggested that the Colgate interests would succeed the Chicago group as the dominant factor in the company.

Colgate's office is in New York, but it was understood that he will soon move to Chicago to join the company's headquarters. Other officers elected follow: F. N. Dalton, E. Little, C. S. Dewey, and R. B. Colgate, vice presidents; A. J. Lansing, secretary, and L. C. Proesch, treasurer.

CHRYSLER CALLS PRESENT TIME OF OPPORTUNITY

New York, March 17.—(AP)—Walter P. Chrysler, automobile manufacturer, said today in a letter sent to his employés, dealers, and distributors that the present was "a time of unusual opportunity."

"Every one," he asserted, "has been affected by what this country has just gone through. All of us have had to make sacrifices, to economize, to work harder for what we get, yet I believe there never was a time like the present when intelligent effort, hard work, economy in personal, business, and public affairs, and a courageous spirit would bring greater individual rewards to those who have the vision and determination to go ahead."

WHAT STOCKS DID

YESTERDAY'S AVERAGES.

	High.	Low.	Close.	Net chge
25 railroads	23.70	22.50	22.81—	.59
25 industrials	93.85	90.28	90.76—3.15	
50 stocks	58.67	56.39	56.78—	.87
50 stocks yr. ago	72.92	69.47	72.44	
50 stocks 1931	163.76	162.78	164.56	

ISSUES TRADED.

	Friday.	Thurs.
Advances	138	482
Declines	397	131
Unchanged	105	112
Total issues	640	725

MARKET LEADERS.

DECLINES.

Al Chem & Dye	3	Int Nickel Can	⅝
American Can	1¾	Int Tel & Tel	⅞
Am Smelt & Ref	1⅝	Kennecott	1
Am Tel & Tel	2	Montgomery Ward	½
Anaconda	⅝	Nat Dairy Prod	1
Atch T & S F	1⅜	N Y Central	⅝
Aviation Corp	⅛	Pennsylvania R R	¾
Case	4½	Radio	⅛
Chesapeake & Oh	⅛	Sears Roebuck	1½
Chrysler	1	Southern Pacific	⅝
Con Gas	2½	Union Pacific	2½
Du Pont	1⅜	United Aircraft	⅝
Gen Electric	⅝	United Corp	⅛
General Motors	⅝	U S Steel	1⅜
Int Harvester	2¾		

ADVANCES.

Alaska Juneau	1¼

CHICAGO BANKS PROVE WORTH AS BEST IN U. S.

Helped 'Bail Out' N. Y. in Crisis.

BY HOWARD WOOD.

Chicago emerges from the trying bank holiday period with its standing as a leading financial center greatly enhanced.

While Detroit, Cleveland and other cities, including New York, are working out plans for the reorganization of important banks that failed to open their doors, Chicago has quietly resumed business with banks representing approximately 99 per cent of its total banking resources released for normal business with no restrictions.

To those who were close to the picture this post moratorium record has occasioned no surprise. The real powers in Chicago banking who convened daily at the Chicago clearing house or the federal reserve bank knew that with the working out of the national situation Chicago would lead all the rest.

For two weeks before it reached the big money centers—New York and Chicago—these men watched the conflagration spread from state to state. One loop bank president kept on his desk a map of the United States on which the "moratorium" states were painted black and the others left white. On the night of Friday, March 3, the day before the declaration of the national moratorium, the states of New York and Illinois loomed like white islands on a sea of black.

Not until New York bankers conceded that closing of banks in that city was inevitable did the Chicagoans consent to a holiday.

In the mad fortnight that intervened between the closing of Michigan banks and the national moratorium, Chicago banks repeatedly demonstrated their superiority. Their condition was such that not once but frequently they were able to come to the rescue of the New York banks.

Chicago Helped New York.

New York in the last few days immediately preceding the national bank holiday were so sorely pressed that the New York federal reserve bank had to borrow money from inland reserve banks, mostly Chicago.

Statistics since published by the federal reserve board show that the New York reserve bank borrowed 210 millions, of which 150 millions was supplied by the Chicago reserve bank, 35 millions by Cleveland, 20 by Boston and 15 by St. Louis.

That was direct aid, but Chicago was helping New York in other ways, by buying government bonds, for example.

For more than a year the New York federal reserve bank had been going in for the purchase of government bonds in a big way. When the bank troubles came along in February both the New York federal reserve bank and the New York member banks were loaded up with such bonds. They discovered that although government bonds may be highly liquid securities if you don't have too many of them, they aren't so liquid when you're loaded down with them and nobody's buying.

N. Y. Loaded with Bonds.

The vast amount of government securities held by the New York reserve bank was the result of the reserve board's so-called "open market policy" which had been adhered to for more than a year.

The Chicago reserve bank held comparatively few "governments." Chicago banks long had been denouncing the policy of loading up the reserve banks with such securities.

The Chicago reserve bank, therefore, was in a position to help bail out the New York institution, by buying government bonds while the New York reserve bank sold them.

Here is the reserve board's own record of the total amount of U. S. government bonds held by each of the reserve banks during the three critical weeks:

Week ending.	Chicago.	New York.
Feb. 21	$354,167,000	$725,411,000
Feb. 28	351,073,000	620,411,000
Mar. 8	415,394,000	515,411,000

Helped by Buying Bills.

The Chicago reserve bank was also indirectly assisting the New York reserve bank by buying bills in the open market while the New York institution was selling them. In the week ending March 8 the Chicago bank increased its holding of such bills from 85 millions to 98 millions while the New York bank reduced its holdings from 89 millions to 79 millions.

Chicago was able to come to the front for New York because of the excellent condition of Chicago member banks. Chicago member banks maintained excess reserves with the "fed" long after the excess reserves of New York member banks had been used up. Also during the last two weeks of February Chicago member banks increased their borrowings from the reserve bank only from 5 millions to 24 millions, while in the same period New York banks increased their borrowings from 9 millions to 217 millions.

APPLETON AND CENTURY BOOK FIRMS MERGED

New York, March 17.—(AP)—D. Appleton & Co. and the Century company, two of the nation's oldest publishing houses, are being merged under the name of D. Appleton-Century company.

The announcement was made today by John W. Hiltman, president of D. Appleton, who will be chairman of the board of the new concern. W. Morgan Shuster of Century will be president. The merger is being effected by a stockholders' committee.

D. Appleton was founded in 1825 and the Century company in 1870. Roger Bleecker Jewett of Appleton will be head of the editorial department and Dana H. Ferrin of Century head of the educational book department.

FEDERAL BONDS ADVANCE, OTHER ISSUES STEADY

Foreigns Only Group Unable to Hold Prices.

BOND AVERAGES

DOMESTIC.

	Yesterday's average.	Net chge.
Rails	59.37	—.32
Industrials	66.72	+.23
Utilities	70.40	+.05
Combined	63.97	—.08

FOREIGN.

	Yesterday's average.	Net change— Day.	Month.	Year.
10 govt. issues..	92.65	—.84	—1.45	+1.80

[Chicago Tribune Press Service.]

New York, March 17.—Federal government issues fared best in today's bond market. This portion of the gilt edged section forged ahead for further gains running up to ⅝ point, while the remainder of the list held steady. Buyers generally showed a hesitancy to increase their holdings in view of the extreme price markups in the last two sessions.

The new 4 per cent and 4½ per cent certificate issues climbed rapidly to premiums of 25-32 and 14-32, respectively.

Money Ease Brings Buying.

Buyers of treasury securities took their cue from further ease in the money market, as evidenced by cuts of one-half of 1 per cent in bill rates to 3½ per cent. With money more easily obtainable the street was quick to sense a golden opportunity to get in on a new treasury offering. Growing prospects of a balanced budget furnished another reason for the popularity of federal government obligations.

Marked subsidence of trading activity in corporation bonds was evidence that the first bloom of extreme speculative activity has worn off and that trading henceforth will be on a more selective basis.

Speculative Rails Up.

Speculative bonds, chiefly rails, in which dealers and traders yesterday reaccumulated positions which were cleaned out prior to the banking holiday, were lower in early trades, but by and large gave a good account of themselves.

In high grade bonds there was relatively active trading. Bonds of Consolidated Gas of New York, American Telephone, and New York Gas, Electric Light, Heat and Power changed hands in good volume, though price movements lacked uniformity.

A few bonds scored gains of up to 5 points, comparable with advances in yesterday's hectic market. Such gains today were in Interborough Rapid Transit 7s, due this year, and issues of Union Pacific.

Foreign bonds, most of all, showed inability to retain gains of earlier this week. German issues eased with unsettlement caused by poor trade figures and the strained European political situation.

INVESTORS' GUIDE

If you wish information about investments or insurance write to The Tribune Investors' Guide. Enclose stamped, self-addressed envelope for reply. Answers of public interest are published, but inquirers' names are never revealed. Beyond care in securing information, The Tribune assumes no responsibility.

Saturday, March 18, 1933.

[Copyright: 1933: By The Chicago Tribune.]

Liggett & Myers.

Please give me information on Liggett & Myers Tobacco company stock. —Miss P. M.

Liggett & Myers Tobacco company, the third largest in the country, has since 1918 concentrated selling efforts on Chesterfield cigarets. Consistent and extensive nation-wide advertising has placed this grand among the leaders and has made it the company's chief revenue producer.

Other products are smoking tobaccos, plug tobacco, Fatima and Piedmont, Sunshine and Coupon cigarets [latter two 10 cent brands].

Despite decline in consumption of 15 cent brand cigarets, earnings in 1932 compared well with peak 1930 earnings. Net income was $23,075,000, or $6.85 per common and class B shares, against $23,121,000, or $6.87 per combined shares, for 1931, and $24,002,000, or $7.15 per combined shares, for 1930. Net for 1929 was $22,017,000, against $19,409,000 for 1928.

Early gains were due mainly to increased sales. Stability during 1931 and 1932 was primarily the result of maintenance of wholesale prices at $6.85 per thousand during 1932 and part of 1931, and low price of tobacco.

In the latter part of 1932 competition from 10 cent brand cigarets became serious. To combat this wholesale prices of Chesterfields were reduced to $6 a thousand on Jan. 1, 1933, and still further reduced to $5.50 on Feb. 11.

The price scale of other products was not disturbed. With the price of tobacco at present low levels and with the numerous economies put into effect they should be on a profitable basis. The sharp reduction of price for Chesterfields, however, indicates a severe drop, if not elimination, of profits from that source.

Continuing the trend of the last six years, 1932 witnessed a further improvement in current position. Current assets were $165,140,000 on Dec. 31, 1932, and current liabilities were $6,790,000. Cash and securities alone were more than $80,000,000. Working capital was $158,350,000, against $151,122,000 the year before.

Funded debt totals $27,927,000 and preferred stock $22,514,000. There are outstanding 859,856 shares of $25 par common and 2,277,083 shares of $25 par class B common. Except that the class B does not have voting power, the common and class B common shares are identical.

The common and the class B currently pay $1 a quarter.

All classes of the company's stocks are considered high grade.

Aluminum Company of America.

I would appreciate your rating of Aluminum Company of America 5s, due 1952.—S. C. P.

They are regarded as sound.

NEW YORK BOND TRANSACTIONS

Friday, March 17, 1933.

Total sales, par value........$11,377,000 Total sales 1933 to date....$575,753,000
Year ago........7,328,000 Total sales 1932 to date.....668,421,000

UNITED STATES GOVERNMENT WAR LOANS.

Sales in thous.	Issue—	High.	Low.	Last.	Net chge.	Closing— Bid.	Asked.	Yield.	Close yr. ago
201	Liberty 3½s, 1932-'47	101.24	101.15	101.15	+ .5	101.8	101.10	1.37	98.29
247	Liberty 1st c 4¼s, 1932-'47	101.29	101.22	101.24	+ .2	101.20	101.24	1.86	100.8
3½	Liberty 1st c 4¼s, reg	101.18	101.18	101.18	+.12	.....	.....	.....	.....
219	Liberty 4th 4¼s, 1933-'38	102.5	102.00	102.00	.....	102.00	102.2	.59	100.20
10	Liberty 4th 4¼s, reg	101.28	101.28	101.28	— .6	.....	.....	.....	100.16
368	U S Treasury 4¼s, 1947-'52	109.5	108.16	109.4	+.20	109.4	109.5	3.46	103.4
180	U S Treasury 4s, 1944-'54	105.8	104.18	104.30	+ .3	104.20	104.30	3.48	100.24
308	U S Treasury 3¾s, 1946-'56	103.4	102.18	103.4	+.12	102.30	103.4	3.46	97.5
230	U S Treasury 3⅜s, 1943-'47	101.19	101.1	101.19	+.23	101.10	101.24	3.29	94.12
55	U S Treasury 3⅜s, 1940-'43	101.16	101.00	101.16	+.28	101.17	101.22	3.11	95.00
440	U S Treasury 3⅜s, 1941-'43	101.25	101.2	101.25	+1.1	101.16	101.22	3.13	95.3
274	U S Treasury 3⅛s, 1946-'49	99.9	98.29	99.5	+ .6	99.4	99.8	3.18	92.3
440	U S Treasury 3s, 1951-'55	98.00	97.21	97.31	+ .7	97.27	97.30	3.12	89.30

Note—Fractions on United States government bonds, including net changes, are quoted in thirty-seconds of 1 per cent.

UNITED STATES TREASURY CERTIFICATES.
[Quoted by C. F. Childs & Co.]

	Bid.	Asked.	Yield.
239 Ctfs, B 2, May 2, 1933	100.3	100.6	.38
373 Ctfs, TJ 1½ June 15, 1933	99.31	100.2	1.22
Ctfs, TAG 4, Aug. 15, 1933	100.26	100.29	1.75
451 Ctfs, TS 1¼, Sept. 15, 1933	99.24	99.28	1.51
Ctfs, TD2, 4¼, Dec. 15, 1933	101.20	101.23	1.90
254 Ctfs, TD ¾, Dec. 15, 1933	99.2	99.8	1.80
244 Notes series A 3, May 2 1934	100.24	101	2.09
345 Notes, series B 2½, Aug. 1, 1934	99.28	100.2	2.08
416 Notes series A 3s, June 15, 1935	100.25	100.30	2.57
365 Notes, series A 3¼s, Aug. 1, 1936	101.20	101.26	2.68
360 Notes series B 2¾s, Dec. 15, 1936	100.16	100.24	2.54
508 Notes, series B 3, April 15, 1937	100.24	101	2.74
834 Notes, series A 3¼ Sept 15, 1937	101.18	101.24	2.83
250 Notes, series A 2⅝, Feb. 1, 1938	99.22	99.30	2.63

UNITED STATES TREASURY BILLS [Discount Bills].

	Bid.	Asked.		Bid.	Asked.
Mar. 29, 1933	2.50%	1.00%	May 17, 1933	2.50%	1.50%
April 12, 1933	2.50%	1.00%	May 24, 1933	2.50%	1.50%
April 19, 1933	2.50%	1.00%	May 31, 1933	2.50%	1.75%
April 26, 1933	2.50%	1.00%	June 7, 1933	2.75%	1.00%
May 10, 1933	2.50%	1.25%			

DOMESTIC.

No. thous.	High.	Low.	Close
1 Adams Exp 4s '48..	57	57	57
18 Allegheny 5s '44....	33½	31	31
11 do 5s '49	26	25½	26¼
14 do 5s '50	11	11	11
5 Allegh Val 4s '42..	92½	92½	92½
1 Allis Chal 5s '37...	68	68	68
105 Am & F P 5s 2030	34	32	33½
1 Am Beet Sug 6s '35	35¼	35¼	35¼
1 Am Chain 6s '33....	50	50	50
4 Am Ice 5s '53....	59	57	59
4 Am I G Chm 5½s '49	77	77	77
30 Am Metal 5½s '34.	69	68	68
18 Am Smelt 5s '47....	85	84	84
2 Am Sug Ref 6s '37.	104	104	104
58 Am T & T 5½s '43.	105¼	104½	104½
18 do col 5s '46....	104	103	104
41 do 5s '60	102½	101¼	101¼
14 do 5s '65	102	101¼	101¼
4 do cvt 4½s '39....	104½	104¼	104¼
2 do 4s '36	100	99⅞	100
1 Am Typ Fdrs 6s '40	40¼	40¼	40¼
6 Am W W & El 6s '75	64⅞	64⅞	64⅞
4 do 5s '34	86	86	86
1 Am Writ Pap 6s'47	29	29	29
30 Arm Del 5½s '43....	75⅝	74½	74⅝
14 Arm 4½s '39	80	79¼	79¼
1 Asso Oil 6s '35....	102⅛	102⅛	102⅛
6 AT&SF cvt 4½s '48	89	88	89
42 do 4s '95	92½	91½	92
7 do adj 4s st '95....	83	81½	81½
1 do 4s 1905-'55....	77½	77½	77½
2 do 4½s C-A '62....	93⅛	93	93
3 A C Line 1st 4s '52	73	72	72
10 do L&N 4s '52....	52½	52¼	52½
5 do 4½s '64	53	52	53
3 Atl & Dan 1st 4s '48	18	18	18
8 Atl Gf & W I 5s '59	36½	36½	36½
6 Atl Refin 5s '37....	100⅝	100⅝	100⅝
35 B & O rfg 6s '95....	47⅛	45	45⅛
5 do 1st 5s '48	85¼	85	85¼
41 do rfg 5s '95	39⅝	37	38½
8 do 4½s '33	68⅛	68⅛	68⅛
9 do 4½s '33 sta	65	64½	64½
64 do cvt 4½s '60....	31	30¼	30¼
4 do gold 4s '48	79	78	79
30 do 5s S W '50....	64	64	64
2 Bang & Aroo 4s '51	70¼	70¼	70¼
1 Bell T Pa 5s B '48.	105	105	105
15 Bene Ind Ln 6s '46	85	83	85
1 Beth Stl rfg 5s '42	81	81	81
5 do p m 5s '36....	81⅝	81	81⅝
16 Bost & Me 5s '67....	63⅝	62	62
16 BklynCtyRR 1st5s'41	75½	75¼	75¼
5 Bklyn Ed 5s '49 A.	103⅜	103⅜	103⅜
3 do 5s '52 E	105	105	105
35 Bklyn M Tr 6s '68	90⅝	90¼	90¼
12 Bklyn U El 1st 5s'50	81½	81½	81½
1 Bklyn N Gas 6s '47.	108	108	108
17 do 5s '50	100¼	100	100¼
10 do 5s '57	104½	103	104⅝
4 Buf Gen El 4½s'81B.	101⅝	101⅛	101⅛
3 Buf R&P 4½s '57....	42½	42¼	42¼
1 Bur CR&No 5s '34..	50	50	50
4 Bush Term 5s '55..	22⅜	21	22⅜
7 Bush T Bldg 5s '60	40	35¼	40
2 By-Prd Coke 5½s '45	43¼	43	43
2 Cal Pack 5s '40....	70	70	70
5 Can Nat Ry 4½s '51	83¾	83¾	83¾
18 do 4½s '56	83¾	82½	82½
11 do 4½s '68	82⅞	82⅜	82¼
21 do 4⅞s '55	85	84⅞	84⅞
6 do 5s '69 July	87⅝	86⅞	86⅞
4 do 5s '69 Oct	88⅛	87⅞	87⅞
13 Can Nor 7s '40....	99⅞	99⅞	99⅞
6 do deb 6½s '46....	98⅞	98¼	98¼
1 do 4½s '35	95	95	95
14 Can Pac 5s '54....	65	64⅞	65
19 do 4s perp	55¼	53½	55½
1 Cen Br Un Pac 4s '48	33	33	33
1 Cen of Ga 1st 5s '45	32	32	32
1 do con 5s '45	11¼	11¼	11¼
3 Cen Hud Gas 5s '57.	104½	104¼	104½
3 Cen Ill E & G 5s '51	65	64¼	65
8 Cen Pac 5s '60	58½	57	57
5 do 1st gtd 4s '49..	74⅝	74⅝	74⅝
12 Certain-teed 5½s '48	29⅞	28½	28⅞
51 Chesap Corp 5s '47	72½	70⅞	72
19 C & Oh con 5s '39.	103⅝	103	103¼
5 do gen 4½s '92	97	96¼	96¼
4 do rfg 4½s '95 B	87	85½	85½
5 Chi & Alton 3s '49.	36	36	36
1 CB&Q rfg 5s '71 A..	87¼	87¼	87¼
1 do 4½s '77	82	82	82
3 do gen 4s '58	91½	91	91
1 do 4s Ill '49	91	91	91
2 do 3½s Ill '49	85	85	85
1 Chi&EIll 5s '51	9	9	9
1 ChiGL&Ck 5s '37	101¼	101¼	101¼
6 C G W 4s '59	30	28⅝	28⅝
12 CM&SP 4½s '89 C	42½	42	42
8 do gen 4s '89 A	43	40¼	40¼
1 do 3½s '89 B	40½	40½	40½
39 CM&SPPac 5s '75..	16⅞	16⅜	16⅜
63 do adj 5s 2000	5½	4⅞	5
10 C & N W 6½s '36..	48½	48½	48½
1 do rfg 5s 2037	20½	20½	20½
17 do gen 5s '87	44¾	44	44½
1 do deb 5s '33	69	69	69
41 do cv 4⅝s '49	11½	10½	10⅝
3 do 4½s 2037	18½	18⅜	18⅜
4 do 4½s 2037 C	19	18⅜	18½
3 do 4s '87	41	40⅞	41
1 do 3½s '87	37	37	37
7 CRI&P 4½s '52 A	23¼	23	23¼
14 do cvt 4½s '60	11½	11⅛	11¼
5 do gen 4s '88	56½	56	56½
43 do rfg 4s '34	24	23½	23½
4 CTHte&SE 5s '60 ..	40	40	40
2 do inc 5s '60	20	20	20
2 Chi Un St 6½s '63 C.	110½	109⅞	110½
4 do 5s '44	98	98	98
7 ChiWInd 5½s '62	76	75⅝	76
12 do 4s '52	69	69	69
1 Childs Co 5s '43	34	34	34
77 Chile Cop 5s '47	44½	42	42½
1 Cinn Gas & El 4s '68	97½	97½	97½
5 Cin U Tm 5s 2020B.	101⅝	101½	101⅝
33 do 5s C '57	101⅜	101¼	101⅜
10 CCC&StL 5s '63 D..	52½	52¼	52½
6 do 4½s '77 E	47½	47½	47½
1 do gen 4s '93	75	75	75
4 Clev Un Tm 5s '73	60¼	60	60¼
3 do 4½s '77 C	59½	59½	59½
3 Colon Oil 6s '38	37¼	37½	37½
1 Col F&I gen 5s '43	38	38	38
8 Col Indus 5s '34	21½	20	20
1 Col&So rfg 4½s '80A	52	52	52
1 Cbia G&E 5s '52 Apr	79	79	79
9 do 5s '52 May	79¼	78⅜	78⅜
7 do 5s '61	80¼	79	79
2 CbusRyP&L 5½s '42.	102¼	102¼	102¼
2 do 4½s '57	90	90	90
3 Cmi Inv Tr 5½s '49.	102¼	102	102¼
3 Con Coal 5s '50	9	8	8
16 Con Ga-NY 5½s '45.	104	103	104
36 do 5s '57	101⅝	101	101⅝
29 do 4½s '51	97	96¼	96¼
7 Consum Pow 5s '52.	102¼	101	101
4 Crown Will 6s '51..	58½	58⅛	58⅛
5 Crn Zeller 6s '40ww	40½	40¼	40¼
5 CubaNRys 5½s '42..	15	15	15
1 Cub Cane Pr 6s '50	1⅜	1⅜	1⅜
11 Del&Hud rfg 4s '43	77½	77¼	77½
1 D & R G 4½s '36	33	33	33
21 do 4s '36	32	31	31
9 do West 5s '55	14	13½	13½
1 do West 5s '78	17	17	17
5 Det Ed 5s '49 A	96	95	96
5 do 5s '52	95	95	95
10 do 5s '55	95¼	94¼	95
4 do 4½s '61 D	89⅛	89⅛	89⅛
3 do 5s '62 C	93	93	93
3 Dodge Br deb 6s'40	80½	80	80
3 Dmr Stl rfg 7s '42	65	65	65
1 Dul & I R 5s '37..	99⅞	99⅞	99⅞
27 Duq Lt 4½s '67 A.	102⅛	101	101½
4 do 4½s '57 B	102	101	102
58 Erie rf 5s '67	26⅜	26	26
46 do rf 5s '75	26½	25½	25½
6 do pr ln 4s '96	72	72	72
1 do gen lien 4s '96..	47	47	47
5 do cvt 4s '53 B	41¼	40¼	41¼
2 do 4s D '53	40	40	40
1 Fed Lt & T 6s '54 B	52½	52½	52½
1 Fed L&T 5s stpd '42	68⅛	68⅛	68⅛
9 Gen Bak 5½s '40	100	100	100
2 Gen Cable 5½s '47	43¼	43	43¼
2 Gen Petrol 5s '40..	102½	102¼	102½
8 Goodr B F 6½s '47.	69¼	68	69
17 do 6s '45	38⅞	38	38
10 Goodyr T&R 5s '57..	78½	78	78
20 Gr Tk Ry C 7s '40.	100	99⅞	100
8 do 6s '36	97½	97	97½
40 Gt Nor Ry 7s '36 A.	56⅛	55	56⅛
10 Gt Nor 4½s '77 E..	43⅝	43	43⅝
4 Gulf Mo&N 5½s'50B.	32½	32½	32½
9 do 5s '50 C	29½	28½	28½
1 Hack'k Wat 4s '52.	95⅝	95⅝	95⅝
2 Houst Oil T 5½s'40.	44	44	44
1 Hud Coal 5s '62 A.	33	33	33
1 Huds County G5s'49.	102½	102½	102½
13 Hud&M rfg 5s '57 A	82	81	82
14 do adj inc 5s '57	48	46	46
18 Illin Bell Tell 5s '56.	104	103¾	104
5 Illinois Cen 6½s '36.	70½	70½	70½
39 do 4⅝s '66	37	35¼	36
3 do col tr 4s '53	48½	48½	48½
12 IC&C SL&NO 5s'63A.	47½	47	47
2 do 4½s '63 C	44	44	44
11 Ill Stl deb 4½s '40..	99⅛	98⅝	99⅛
2 Inland St 4½s '81 B.	72	72	72
35 Interb R Tr 7s '32.	60½	60	60
10 do 7s '32 ctf	59⅝	59⅝	59⅝
32 do 6s '32	17½	16	17
69 do rfg 5s '66	55½	54	54½
1 Int Cement 5s '48..	58	58	58
26 Int Gt N adj 6s '52.	4⅝	4¼	4½
1 do 1st 6s '52	22	22	22
35 Int Hydro El 6s '44.	34¼	33½	33½
3 Int Mer Mar 6s '41.	30	30	30
13 Int Pap rfg 6s '55A.	14¼	14	14
1 do cvt 5s '47 A	43	43	43
3 Int R Cen A 5s '72..	35½	35	35
55 Int T&T cvt 4½s'39.	31	29½	29⅞
30 do deb 4½s '52	26	24½	24½
25 do deb 5s '55	28¼	27⅝	27¼
4 K C Ft S&M 4s '36.	51	50	51
4 KCP & Lt 4½s '61.	100⅞	99⅞	99⅞
7 K C South 5s '50..	54½	54	54
7 do 3s '50	56	53½	56
20 K C Term 4s '60	91	90	90½
1 Keith B F 6s '46	31	31	31
1 Kelly Spgfld T 6s '42	39½	39½	39½
2 Kinn&Co cvt 7½s'36.	44	44	44
2 Kresge Found 6s'36.	48	48	48
1 Lack Steel 5s '50	84⅞	84⅞	84⅞
1 Lac Gas 5½s '53	61	61	61
4 do 5½s '60 D	61	60	61
5 do 5s '34	90	90	90
2 Lautaro Nitra 6s '54	3½	3½	3½
4 Leh Val con4½s2003	33¼	33¼	33¼
11 do 4s 2003	33¼	31⅞	32½
7 Liggett & M 5s '51.	106	105	106
7 Loew's Inc 6s '41	67⅛	66⅞	66⅞
10 Long Isl deb 5s '37.	92	92	92
2 do rfg 4s '49	90	90	90
1 do unified 4s '49	90	90	90
3 Lorillard Co 7s '44..	109	108¼	109
9 do 5s '51	92	91	91½
23 Louis & Ark 5s '69.	25½	24½	24½
6 Lou Gas & El5s '52.	101⅝	101½	101⅝
5 Louis & N5½s 2003.	77⅛	74	77⅛
11 do 5s 2003 B	75	74	75
3 do rfg 4½s 2003	70	70	70
12 do unified 4s '40	87⅛	86⅞	86⅞
5 Manati Su7½s'42sta.	5	5	5
8 do 7½s '42 ctf	5	4⅞	4⅞
2 Manh Ry 2d4s 2013.	19½	19½	19½
5 Market St Ry 7s'40.	65	64⅞	64⅞
1 McCrorySt 5½s '41.	29	29	29
33 McKess&Rob 5½s '50	30⅛	29	29
1 Met Ed 4½s '68	86	86	86

No. thous.	High.	Low.	Close
30 M El R&L1st5s'61B.	77	75	75
6 do 5s '71	76	76	76
2 Mil Sp & N W4s'47.	39⅞	38	39⅞
1 M & StL 1strfg4s'49.	1	1	1
10 MSP&SSMa 5½s '78.	47½	47¼	47½
11 do gtd 5s '38	31½	31	31
6 do con 4s '38	32½	32¼	32½
16 M K Tex 5s '62 A..	75⅝	74½	74⅝
3 do adj 5s '67	38	37½	38
15 do pl 4½s '78 D	68	66	68
5 do 1st 4s '90	78½	78½	78½
10 Mo Pac cvt 5½s '49.	7⅝	7	7⅝
7 do rfg 5s '65 A	26	25⅝	25⅝
91 do 5s '77 F	26½	25½	26
41 do 5s '78 G	26¼	25½	25⅝
29 do gen 4s '75	10¼	9½	9½
15 do 5s '80 H	26¼	25¼	26
73 do 1st 5s '81	26¼	25½	26
1 Mob & Oh 5s '38	6	6	6
2 Mor&Co 1st 4½s'39.	80	80	80
31 Nat Dairy 5¼s '48..	83½	82	83½
1 Nt R M 4½s'57asd.	1¼	1¼	1¼
1 do 4s '51 asd	1¼	1¼	1¼
24 Natl Steel 5s '56	77	76	76
12 New E T&T 5s '52.	105⅞	105	105
3 do 4½s '61 B	101⅝	101⅝	101⅝
4 N J P&L 4½s '60..	87	87	87
2 N O Pub Sv 5s'52A.	53	53	53
4 N O T&M 4½s '56.	21½	21¼	21¼
2 do 5s '54 B	22⅛	22⅛	22⅛
2 NYC deb 6s '35	55	55	55
36 do rf & Imp 5s 2013	46½	45⅝	45½
72 NYC&HR 4½s2013A.	43¼	42½	42⅞
13 do deb 4s '34	70⅝	70	70⅝
14 do 4½s 2013	43	42½	42½
3 do rfg 3½s '97	76½	76	76
1 N Y C&StL6s'35	11	10½	10½
6 do 5½s '74 A	18⅝	17½	17½
58 do 4½s '78 C	14½	14⅝	14⅝
1 N Y Conn Ry 5s'53.	99	99	99
2 do 4½s '53	92	91	92
2 N Y Dock Co 5s '38.	30	30	30
10 do 4s '51	47	46½	47
7 N Y Ed rfg 6½s '41.	110⅝	110½	110⅝
5 do 5s '51 C	106	104⅞	104⅞
12 do 5s '44 B	105	104½	105
30 NY G El H&P5s '48.	106⅛	106⅛	106⅛
2 do 4s '49	100	100	100
1 NYNH&H cv db6s'48	70	70	70
4 do 1st & rfg 4½s'67.	59	58	58
11 do deb 4s '55	55	55	55
2 do deb 4s '56	50	50	50
1 do deb 4s '57	40	40	40
6 N Y O&W rfg 4s '92	57	56½	56⅝
1 do gen 4s '55	45⅛	45⅛	45⅛
3 N Y Ry inc 6s '65.	1⅝	1⅝	1⅝
3 N Y Steam 6s '47	104⅛	104	104
1 do 5s '56	98⅝	98⅝	98⅝
17 do 5s '51	99	98⅛	99
30 N Y Tel gen 4½s'39.	102⅛	101⅝	102
6 N Y W&Bos 4½s'46.	40	40	40
2 Niagara Sh 5½s '50.	62	61⅛	62
3 NL&O Pw 5s '55 A.	100	99⅝	99⅝
8 Norf & W con 4s'96.	94⅛	94⅛	94⅛
3 do div 4s '44	97	96½	97
10 N & W 4s Poc '41.	94¼	93⅛	93⅛
2 Nor A Cem 6½s'40.	11⅝	11⅝	11⅝
7 N Am Co 5s '61.	78	76⅛	77
1 N Am Ed 5½s '63..	74½	74½	74½
5 do 5s '69 C	73	72½	73
2 NOT& L 6s '47 A..	99⅞	99	99
11 Nor Pac 6s2047B	71⅝	71	71⅝
1 do pr lien 4s '97	82½	82½	82½
6 do gen 3s 2047	57	57	57
6 Nor Sta Pw6s '41B.	103	102½	102⅝
1 do 5s '41 A	100⅛	100	100⅛
1 Ozd&Lak Cha 4s '48.	46½	46½	46½
7 Ohio P Svc 7½s'46.	100⅞	100	100⅞
3 Otis Steel 6s '41	14½	14½	14½
2 Owens Ill G 5s '39.	101	100⅞	101
17 Pac G&El 5s '42	101⅝	101⅜	101⅝
2 Pac T & T rfg 5s '52.	104⅝	104⅝	104⅝
9 Paramt Bway 5½s'51.	29	25	25
7 Par-Fam-Lasky 6s'47	7	6⅛	6⅛
16 Para Publix 5½s '50	8⅝	8	8
9 Pen P & Lt 4½s'81.	90½	90	90⅛
18 Pa R R 6½s '36	101⅞	100⅞	100⅞
33 do gen 5s '68	91	89⅝	91
5 do 5s '64	82⅜	82	82
8 do 4⅜s '63	82	77⅞	77⅞
32 do con 4½s '60	100	99⅞	100
21 do gen 4½s '65	83⅝	82	82
17 do gen 4½s '81	78⅜	76	76
63 do 4½s '70 D	67	66	66⅞
12 do 4s '48	98	98	98
2 Peo GL&C Chi 5s'47.	101½	101½	101½
2 Pere Marq 5s '56	36	36	36
5 Phi Bal & Wash 4s'43	99⅛	99	99
1 do 4½s '77 C	85	85	85
7 Phil Co 5s '67	81	79½	81
8 Phil Elect 4s '71	96¼	96	96
7 Phil Read C & I 6s'49.	42	41	42
4 Phillips Pet 5½s '39.	75	72	75
4 Phillips Pet 5½s 39.	75	72	75
2 Pillsbury Fl M 6s'43.	101	100	101
1 PCC&SL gen 5s'70 A.	82	82	82
1 do 4½s '63 I	96⅝	96⅝	96⅝
10 Portld Gen El 4½s'60.	63½	60⅛	63½
79 Postal Tel & C 5s'53.	24⅝	23	24½
19 Pub Ser E&G 4½s'67.	101½	100½	101½
5 do 4½s '70	101⅝	101½	101½
9 do 4s '71	97⅛	96	96⅞
1 Pure Oil 5½s '40	68	68	68
5 Readg gen 4½s'97 A.	83	82½	83
1 Rem Arms sf 6s'37 A.	60½	60½	60½
5 Rem Rand 5½s '47..	52	52	52
19 Roch G & E 5½s'48.	101⅝	101⅝	101⅝
2 do 5s '62 E	101	101	101

No. thous.	High.	Low.	Close
16 R I Ark & La 4½s'34	23⅛	22⅞	23
15 StLIM&S4sR&Gdiv'33	48	48	48
1 St L Pe & U W 5s'48..	42½	42½	42½
4 St L S F 5s '50 B	13⅝	13⅜	13⅜
1 do 5s B '50 ctf	13⅜	13⅜	13⅜
6 do 4½s '78	10¼	10	10¼
1 do 4½s '78 ctf stp.	10½	10½	10½
23 do 4s '50 A	14	13	13
1 do 4s '50 A ctf	12	12	12
3 St L S W 5s '90	19½	19	19½
17 St P M & M 4½s'33..	92⅛	91⅞	92
1 St Paul U Dep 5s'72.	100	100	100
1 Sea A L adj 5s '49..	⅝	⅝	⅝
13 Shell Pipe Line 5s'52	76½	75⅝	75⅝
4 Shell Un 5s '47	73⅛	73	73
13 do 5s '49 ww	73	72½	72½
6 Sierra&SFPw 5s'49..	100¼	100	100
8 Silesian Am 7s'41	34½	34½	34½
3 Sinc C Oil col 7s'37..	97½	97	97½
38 do 6½s '38	95	94½	94½
5 Sinc Pipe Line 5s'42.	103	102½	103
4 So Bell T & T 5s'41.	104	103⅝	104
1 Sout Pac cvt 5s '34.	75	75	75
11 do 4½s '68	46¼	46	46
81 do 4½s '81	44½	42¼	42¼
36 do 5½s '69 ww	44½	43	43
25 do rfg 4s '55	71	69	69
8 do col tr 4s '49	48	47	48
14 do 4½s Ore Ln '77	64½	64	64
13 South Ry 6½s '56	28⅝	28	28⅝
10 do gen 6s '56	27½	26⅝	27½
1 do con 5s '94	60	60	60
43 do gen 4s '56	23⅜	22½	22½
5 do 4s M & O '38	25	24⅝	25
1 do 4s St L '51	47	47	47
10 S W Bell Tel 5s'54.	106	105⅝	106
39 St Oil N J deb 5s'46.	103¼	103	103¼
25 St Oil N Y 4½s '51.	97⅛	96½	96½
2 Stevens Hotel 6s '45.	12½	12½	12½
64 Studebaker 6s '42	32⅞	30	30
13 TenElPw rfg 6s'47 A.	82⅛	82	82¼
20 Tex Corp 5s cvt '44.	85	84¼	85
1 Tex & Pac 1st 5s 2000	90	90	90
1 do 5s '77 B	54⅛	54	54
9 do 5s '79 C	55	53½	55
2 do 5s '80 D	54	54	54
13 Third Ave 1st 5s '37	85	84½	85
23 do adj 5s '60	24⅞	24½	24½
35 do rfg 4s '60	41	40	40
44 Tob Pr N J 6½s 2022	97⅛	96½	96½
5 Un El Lt & P 5s'57.	102	101	101
1 do rfg 5s '33	100⅝	100⅝	100⅝
6 Union Oil Cal 6s'42.	101⅝	101½	101½
15 do 5s '35 C	99¼	99	99
5 do 5s '45 ww	79¼	79	79¼
5 Un Pac 1st 5s 2008	98⅜	98⅜	98⅜
13 do 4½s '67	83⅝	83⅝	83⅝
37 do 1st 4s '47	97	96¼	96⅝
3 do gold 4s '68	77½	77	77
15 do rfg 4s 2008	87⅝	86⅜	86⅞
3 Unit Bis of Am 6s'42	98	97⅛	97⅞
9 Unit Drug 5s '53	60⅜	59	60¼
11 U S Rub 5s '47	36	35⅛	36
6 Utah Pow & L 5s '44.	65	64½	64⅞
1 Utica El L Pw 5s'50.	105	105	105
6 Util Pow & L 5½s'47	23	22	22
31 do 5s '59 ww	20½	19½	20
2 VertientSug 7s'42 ctf.	4½	4½	4½
1 Va El & Pw 5½s'42.	100⅛	100⅛	100⅛
6 Va Ry & Pow 5s'34.	100⅝	100	100
2 Virginia Ry 5s '62..	90	90	90
4 Va & S W con 5s '58	46	44	44½
1 Wabash rfg 5½s '75..	7⅛	7⅛	7⅛
1 WabashRR 1st 5s'39.	57½	57½	57½
1 do 2d 5s '39	40½	40½	40½
10 Wabash 5s '80 D	7	7	7
7 Walworth 6s '35	14	12½	12½
2 Warner Bros P 6s'39.	15	15	15
1 Warner Co 6s '44 ww	15⅛	15⅛	15⅛
1 Warren Bros cv 6s'41	37½	37½	37½
1 Wash Term 3½s '45.	90	90	90
3 Westch Lt 5s '50	106	106	106
4 WestPaPow 5s'56 G.	103⅝	103⅝	103⅝
14 Western El 5s'44	96	94	96
16 Western Md 5½s '77 A.	63⅝	63	63
24 do 4s '52	61⅛	60	60½
1 W N Y & Pa 1st 5s'37	99⅝	99⅝	99⅝
3 West Pac 1st 5s '46..	26½	26⅛	26⅛
2 West Union 6½s '36.	64	64	64
1 do col tr 5s '38	69	69	69
20 do 5s '51	51	49	50½
3 do 4½s '50	50	49½	50
19 do 5s '60	49½	47⅝	49½
1 West Shore 4s 2361..	72	72	72
1 Wheel Stl 5½s '48 A.	57	57	57
2 do 4½s '53 B	42½	42½	42½
22 Wilson&Co 1st 6s'41.	90	89	89⅞
2 Wis Cent gen 4s '49..	10	10	10
3 Yngstn S & T 5s'78.	58½	57	58½
4 do 5s '70 B	57½	57½	57½

FOREIGN.

No. thous.	High.	Low.	Close.
3 Abitibi P & P 5s'53..	16¼	15	15
1 Adriatic El 7s '52	94	94	94
2 Agri Bank Col 6s'48.	35	35	35
1 Akershus 5s '63	63	63	63
4 Antioquia 3d 7s '57.	8	8	8
7 Argentine 6s '57 A..	46	45¼	45¼
5 do 6s '58 B	45¼	45¼	45¼
1 do 6s sf '59 June	46¼	46¼	46¼
7 do sf 6s '59 Oct	45½	45½	45½
5 do sf 6s '60 May	45½	45½	45½
6 do 6s '60 Sept	46	45½	45½
1 do 6s '60 Oct	46	46	46
3 do 6s '61 Feb	46	46	46

FOREIGN BONDS.

No. thous.	High.	Low.	Close.
5 do 6s '61 May	45⅝	45⅛	45¼
7 Argentine 5s '45	56½	56	56½
25 Australia 5s '55	74½	73⅝	74
12 do 5s '57	74⅛	74⅛	74⅜
9 do 4½s '56	70⅞	70¼	70⅞
33 Austria gtd 7s '43	90	89¼	89⅞
17 do 7s '57	59	59	59
12 Batavian Pet 4½s'42	93¼	92	93¼
17 Bavaria 6½s '45	50⅛	48¼	48¼
21 Belgium 7s '55	104	103	103
124 do 7s '56	103⅝	102½	103
13 do 6½s '49	100	99⅝	99⅝
20 do 6s '55	93⅝	92⅞	93
14 Ber Cy 6½s '50	42⅞	42	42½
21 do 6s '58	38	36⅞	36⅞
3 Ber Cy El 6½s '51.	52	51⅛	52
10 do 6½s '59	52¼	51	52¼
36 do 6s '55	48	45	47⅞
3 Ber El Elev 6½s'56.	48	47	47
7 Bolivia 8s '47	5	5	5
70 Bordeaux 6s '34	101⅝	101⅛	101⅛
9 Brazil 8s '41	24	22⅝	24
15 do 6½s 1926-'57	23	22⅝	22⅝
11 do 6½s 1927-'57	23½	23	23
1 Brisbane 5s '58	67	67	67
1 do 6s '50	75	75	75
185 British 5½s '37	104½	104	104
15 do 4s 1960-'90 flat	76	75⅞	76
3 Budapest 6s 1927-'62	28⅞	28	28
7 Bue Air 6s '61	19⅝	19	19½
2 Bue Air Pr 6½s'61..	21⅝	21	21
1 Bulgaria 7½s '68	24	24	24
5 Caldas 7½s '46	14	14	14
38 Canada 5s '52	97½	97	97
9 Canada 4½s '36	95⅝	95¼	95¼
46 do 4s '60	81⅝	81¼	81¼
1 Cauca Val 7½s '46.	11	11	11
1 ChileMtgBk 6⅝s '61	13	13	13
3 do 6⅝s '57	10⅛	10⅛	10⅛
2 do 6s '61	9	9	9
3 do 6s '62	8⅝	8⅝	8⅝
11 Chile 6s '60	7	6⅞	6⅞
5 do 6s '61 Jan	7	7	7
18 do 6s '61 Sept	7⅛	7	7⅛
1 do 6s '62 March	7	7	7
23 do 6s '63	7	6⅞	7
8 Colomb 6s '61 Jan..	35½	35	35½
14 do 6s '61 Oct	36½	35	35
10 Colom M Bk 7s '46	27	24⅞	27
2 do 7s '47	25¼	25¼	25¼
1 do 6½s '47	25⅛	25⅛	25⅛
1 Copenh 4½s '53	58⅝	58⅛	58⅛
1 Cordoba Cy 7s '57	12½	12½	12½
10 Cuba 5½s '53	74½	74⅛	74⅛
6 do 5s [1904] '44	88	88	88
1 do 4½s '49	70	70	70
9 Cundinamar 6½s '59	13⅞	13½	13⅞
1 Czecho 8s '51	95	95	95
7 do 8s '52	95	95	95
8 Denmark 6s '42	79⅝	79¼	79¼
2 do 5½s '55	73⅞	73⅞	73⅞
8 do 4½s '62	64⅛	63⅝	64⅛
2 Deut Bk 6s'32 ct stp	80	79	80
1 Dom 2d 5½s '40	37⅝	37⅝	37⅝
26 Duke Pr Pw 6s '66.	53	51⅞	51⅞
6 D E Ind sfg 6s '62.	98½	98½	98½
11 do 6s '47	98⅛	98	98
2 ElPwGer 6½s '50	53	53	53
8 do 6½s '53	49	46	46½
1 Estonia Rep 7s '67	48	48	48
11 Fiat 7s '46	95¼	92⅞	92⅞
7 Finland 7s '50	61	61	61
5 do 6½s '56	59¼	59⅛	59¼
3 do 6s '45	61	61	61
2 FinMunL 6½s'54 A	57	57	57
5 Frankfort 6½s '53.	32⅝	31½	31½
38 French 7½s '41	125	124	124½
15 do 7s '49	118¼	118	118
2 Gelsenk 6s '34	66	64⅛	64⅛
24 GerCAgrBk 7s '50	61	59⅞	61
38 do 6s '38 Apr	64	62⅛	63
25 do 6s '60 July	51⅝	51	51½
16 do 6s '60 Oct	52⅛	51	51
44 GerCAgLoan 6½s '58	44⅛	43⅛	43⅛
293 Ger Govt Intl 5½s'65	51⅛	50⅛	51
89 Ger Rep 7s '49	73⅝	71	71½
5 Ger Gen El 6½s'40.	40	40	40
4 do 6s '48	36⅞	36⅞	36⅞
2 Good Hope 7s '45	53	53	53
1 Graz 8s '54	53	53	53
2 GtConElPJap 7s '44.	41	40⅛	41
2 do 6½s '50	36	35⅛	36
1 Haiti 6s '52	72	72	72
11 Hamb St 6s '46	42½	40⅛	40⅛
2 HansaSSL 6s'39 ww	46	46	46
2 Harp Min 6s '49 ww	60	59	60
1 Hung Mun 7½s '45	18½	18½	18½
2 Ilseder Stl 6s '48	43⅛	43⅛	43⅛
1 Ital P Util 7s '52	88	88	88
35 Italy 7s '51	97	95	95
51 Japan 6½s '54	58	56⅝	56⅝
14 do 5½s '65	46⅝	46	46
5 Kreug & T 5s '59	12	12	12
28 do 5s '59 ctfs	12	11½	11½
1 Leipzig sfg 7s '47	58⅛	58⅛	58⅛
69 Lyons 6s '34	101⅝	101½	101½
71 Marseilles 6s '34	101⅝	101⅛	101½
3 Medellin M 6½s '54	9½	9	9½
5 Mex 6s sm asst '33	4½	4⅛	4½
1 do 4s '04 asst '54.	2½	2½	2½
1 do '10 gld 4sasst '45	2½	2½	2½
7 MilanCy 6½s '52	81⅛	81	81
2 Minas Geraes 6½s'58	23	23	23
7 do 6½s '59	23	22½	23
4 Montevideo 6s '59	13⅛	13	13⅛
38 N So Wales 5s '57	74	73⅜	73⅞
2 do 5s '58	72⅞	72⅛	72⅞
15 N Ger Lloyd 6s '47.	41⅛	40⅜	40⅜
1 Norway 6s '52	82	82	82
20 Nuremb 6s '52	39⅛	38⅞	39⅛
4 Ori Dev Ltd 6s '53.	45⅛	45	45⅛
2 Panama 5½s '53	101⅛	100⅛	101⅛
15 do 5s '63 A	26⅛	26⅛	26⅛
1 Par-Orl RR 5½s '68.	99	99	99
6 Peru 1st 6s '60	5⅛	4⅞	4⅞
29 Poland 8s '50	66⅝	66⅛	66⅛
25 do 7s '47	56⅝	56⅛	56⅛
3 do 6s '40	56⅛	56⅛	56⅛
27 Prussia 6s '52	46	44⅛	45⅛
31 do 6½s '51	48	46⅛	47⅛
1 Queensld 7s '41	89⅝	89⅝	89⅝
2 Rhinelbe 7s '46	47⅛	47⅛	47⅛
10 Rh-Main 7s '50	57	57	57
3 Rh-Ruhr Wa 6s '53.	44⅛	44	44⅛
3 Rhine Westph 6s '52	54	53	53
64 Rhine West 6s '53	52	51	51⅛
24 do 6s '55 w w	51⅛	51	51⅛
1 Rima Stl 7s '55	39⅞	39⅞	39⅞
1 Rio de Jan 6½s '53	9⅞	9	9⅞
1 Rio Gr do Sul 8s '46	14⅛	14⅛	14⅛
1 do 7s '67	12	12	12
1 do 7s '66	13	13	13
1 do 6s '68	11⅛	11⅛	11⅛
11 Rome 6½s '52	84	83⅛	83⅛
5 Rotterdm 6s '64	94	92	92
12 Roy Du 4s '45	86⅛	85	86⅛
2 Saarbr 6s '53	70	70	70
5 Sao Pau St 7s '40	57	57	57
1 do 6s '68	11	11	11
1 Santa Fe Agr 7s'42	14	14	14
9 Sax P Wks 7s '45	58⅛	57⅛	58
6 do 6½s '51	54⅛	54	54
9 SaxStMizI 6½s '46	63	62	62
1 SerbsCtsSlov 7s '62.	15⅛	15⅛	15⅛
1 Siem&Hal 6½s '51	70	70	70
4 Silesia Pr 7s '58	43⅛	42⅛	43⅛
7 SilesLdAssn 6s '47	42⅛	42⅛	42⅛
2 Soissons 6s '36	104	103⅞	104
2 Styria 7s '46	51	51	51
4 Sweden 5½s '54	94⅛	93⅛	94⅛
18 Swiss 5½s '46	103⅛	102⅞	103⅛
3 Sydney 5½s '55	73	73	73
5 Toho El Pw 7s '55.	44⅝	44⅛	44⅝
4 Tokio City 5½s '61.	42	40⅛	42
1 do 5s '52	34	34	34
37 TokioElLt 6s '53	38⅛	38	38⅛
4 UjigawaElPw 7s '45	45	43	45
17 UnStlWks 6½s'51 A.	44	43⅛	44
11 do 6½s '47 A	43	42⅛	43
1 do 6½s '51 C	44	44	44
1 Up Aust 6½s '57	54	54	54
4 Uruguay 6s '60	24⅛	23⅛	23½
10 do 6s '64	23⅛	23⅛	23⅛
15 Vienna City 6s '52.	61⅛	61	61
3 Warsaw Cy 7s '58	38⅛	38	38
16 WestphUnElP 6s '53	42	41⅞	42
19 Wurttemb El 7s '56.	56⅛	56	56

CHICAGO STOCKS

Friday, March 17, 1933.

Shares sold today........48,000 Total sales 1933 to date........1,082,000
Year ago........120,000 Total sales 1932 to date........4,782,000

Prev. High.	1933 Low	Div. yld. pct	Bid.	Asked.	Description, div. rate, $s—	Sales.	High.	Low.	Close.	Net chge.
27	21½	7.7	25	26½	Abbot Lab [2]	100	26	26	26	+ 2
13	10	7.7	13½	14½	Acme Steel [1]	100	13	13	13	+ 2
5⅝	2⅝	16.7	2⅝	3¼	Asbestos Mfg [.50]	50	3¼	3¼	3¼	— ¼
1½	⅜	...	⅜	1	Assd Tel Ut	200	⅜	⅜	⅜	....
5½	3	...	5	6	Bastian Bless	100	5½	5½	5½	+ ½
11½	6⅜	...	9	9⅝	Bendix Av	1,100	9⅝	9⅜	9½	— ⅜
9⅝	5⅝	...	8⅛	8¼	Borg Warner	3,400	8⅝	8⅜	8⅜	— ⅜
3	1½	...	2⅜	2½	Butler Bros	500	2⅜	2⅜	2⅜	— ⅜
33⅛	22	25.0	24	27	Cen Ill Pub Svc pfd [6]	90	24½	23	24	+ ⅝
⅜	⅜	...	...	½	Cen Ill Sec	50	⅜	⅜	⅜	....
7	5	12.0	5	5½	Do pfd [.60]	100	5	5	5	....
19	8½	...	7½	14½	Cen & S W pl pfd	10	9	9	9	+ ½
6¼	3	...	4½	4¾	Chi & N W	1,100	4½	4	4⅜	— ⅜
2	1	...	1½	1⅝	Chi Corp	5,850	1⅞	1⅝	1⅝	— ⅛
18⅝	14	6.3	15½	17	Do pfd [1]	300	16⅝	16	16	— ½
6⅛	5	...	3	...	Chi Flex Shaft	20	5	5	5	— 1½
8⅝	6⅜	12.5	7½	8	Chi Yell Cab [1]	50	8	8	8	— ⅝
3⅝	2	...	3	3¼	Cities Serv	2,150	3⅜	3¼	3¼	— ⅛
⅜	⅜	...	...	...	Club Alum	400	⅜	⅜	⅜	....
82	64½	6.9	71	72½	Comwlth Edsn [5]	150	73	72	72	— 2
⅜	¼	...	⅛	⅝	Consumers	200	⅜	⅜	⅜	....
7⅛	4½	1.7	6⅛	6⅛	Cord Corp [.10g]	4,200	6⅜	6⅛	6⅛	— ⅜
6	3	...	5½	6¼	Crane Co	50	5½	5½	5½	....
28	15	...	26	28	Do pfd	10	26	26	26	— 2
5⅛	3	20.0	4	5	El Household [1g]	50	5	5	5	....
1	¼	...	¼	1	Godchaux Sug B	500	1	1	1	+ ⅛
8⅝	6⅜	12.5	7⅜	8½	Gt Lakes Dredge [1]	250	8½	8	8	— ⅝
1⅛	½	...	1	1⅛	Grigsby Grunow	600	1⅛	1	1⅛	....
4⅛	3¼	...	4	4⅝	Hall Print	50	4⅜	4⅜	4⅜	+ ¼
2⅛	1	...	1½	2	Hond Her B	50	1⅜	1⅜	1⅜	....
4	4	...	4	4½	Jeff Elec	100	4	4	4	....
26	25	...	20	25	Keystone Stl pfd	10	25	25	25	— 1
2½	1¼	...	2½	2¾	Lib McN & L	500	2⅜	2¼	2¼	— ¼
5⅛	4	...	4⅝	5⅜	Lindsay Nunn pfd	100	5¼	5¼	5¼	+ ¼
12	8	8.3	11½	12½	Lynch Corp [1]	100	12	12	12	....
8	4⅝	...	7	7⅜	Marsh Field	1,300	7⅜	7	7⅜	— ⅛
9	7	...	7	8	McWill Dredg	100	8	7⅝	7⅝	— ⅜
5	2⅛	...	4⅝	4½	Mickelberry's Fd	800	4⅝	4½	4½	— ⅛
⅜	...	...	⅜	⅜	Mid West Util	350	⅜	⅜	⅜	....
1	⅜	...	⅜	⅝	Do 6% pfd A	50	⅜	⅜	⅜	....
11⅝	10	10.9	10⅛	12⅛	Nat Stand [1.20]	50	11½	11½	11½	....
10⅝	5	6.7	9	10	Norwest Bancorp [.60]	200	9⅛	9	9	— ¼
14⅛	10	...	13	13⅜	Prima Co	950	14	13	13⅜	— ⅝
2⅛	2	10.0	½	2	Process Corp [.20]	50	2	2	2	....
48	29⅛	8.3	35	37	Pub Svc no par [3]	50	36	36	36	— 1
85	63	8.8	65	73⅛	Do 6% pfd [6]	20	68	68	68	+ 5
93	63	6.0	82	86	Quaker Oats [5b]	230	91	83	83	— 7
16⅛	15⅛	12.5	14	16	Rath Pack [2]	230	16	16	16	....
87⅛	83⅛	11.4	87½	...	Rel Mfg pfd [7]	10	87⅛	87⅛	87⅛	+ ¼
⅜	⅜	...	⅜	...	Seabd Ut	100	⅜	⅜	⅜	....
22	13⅛	...	19⅛	20⅛	Sears Roebuck	650	21⅛	20⅛	20⅛	— ⅛
⅜	⅜	...	⅜	⅜	Std Dredge	50	⅜	⅜	⅜	+ ⅛
7½	3	...	7	7½	Storkline Furn pfd	200	7½	7	7½	....
11⅛	7	...	10⅛	10⅛	Swift & Co	5,150	11	10⅛	10⅛	— ⅛
17⅛	12⅛	12.5	16	16½	Swift Int [2]	1,000	17⅛	16⅛	16⅛	— 1
9⅛	6⅛	12.5	8⅛	8½	Thompson J R [1]	400	9	8½	8½	....
28⅛	20	4.0	24⅛	25	Un Carb & C [1.20]	150	25½	25⅛	25⅛	— ⅛
11⅛	6⅜	...	9⅛	10	U S Rad & Tel	450	10⅛	9⅛	9⅛	— 1⅛
1⅛	⅜	...	...	...	Utah Radio	400	⅜	⅜	⅜	....
1⅛	⅜	...	1	1½	Util & Ind	500	1	1⅛	1⅛	....
3	2⅛	...	2⅛	3	Do pfd	50	3	3	3	....
6⅛	4⅛	16.7	5⅛	6½	Vortex Cup [1]	50	6⅛	6⅛	6⅛	— ⅛
14⅛	11⅛	7.1	13⅛	13⅛	Walgreen [1]	2,400	14	13⅛	13⅛	+ ⅛
61	47⅛	...	52⅛	55⅛	Ward Mont A	200	57	53	53	— 4½

b—Including extras. g—Paid so far this year.

BONDS.

Prev. High.	1933 Low.	Sales.	Issue—	High.	Low	Close.	Net chge
1⅛	⅝	$3,000	Insull Util 6s '40	⅝	⅝	⅝	— ⅝
24	18⅝	1,000	La Salle St Bldg 5½s '58	20	20	20	+ ⅛

LOOP LEASES ARE FEATURE OF REALTY MARKET

Union News Rents Store in Woods Building.

BY AL CHASE.

Loop leases were the feature of yesterday's real estate market. The Union News company of New York has contracted for the corner store in the Woods Theater building, at the northwest corner of Randolph and Dearborn, owned by the Marshall Field estate, and about April 1 will open an elaborate combination fountain lunch, cigar store, books, magazines and periodicals, and other merchandise. It will remain open until midnight daily, with a possibility that it may be made a twenty-four hour establishment.

The Union News company, a subsidiary of the American News company, has the book and magazine concession at the North Western station, operates the oyster bar in the Grand Central station at New York, and is spending in the neighborhood of $25,000 on a new soda fountain and other equipment at the La Salle street station. William Lloyd is the local representative of the Union News. Norman Field, manager of the Woods building, negotiated yesterday's lease for the Field estate.

State Street Leases.

The Nisley company, distributors for the G. Edwin Smith Shoe Manufacturing company of Columbus, O., which operates a national chain of retail stores for women, has acquired the space at 217 South State street, in the A. G. Spalding building. This space, at present occupied by Wolock & Bauer, together with additional area in the building, has been leased for a long term of years from the A. G. Spalding company. The brokers in the transaction were J. R. Hyde of the E. B. Woolf Realty company and Cornelius Teninga.

Leland E. Eaton, manager of the Lytton building at State and Jackson, reported the signing of two new leases. The Mercantile Adjustment bureau, supplying credit and collection information and reports, moved from 134 North La Salle street. The company, headed by Joseph Boday, took a large suite on the fourteenth floor. Dr. Karl Stecher, dentist, for many years in the Marshall Field Annex building, took a three room suite on the seventeenth floor.

Tower Business Block.

The bondholders' protective committee for the Woodlawn Tower Business block at 63d and Blackstone and Harper avenues, made public information received from the receiver or parties in possession, which shows gross receipts for the year ending Dec. 31, 1932, of $115,859. Disbursements for operating expenses were $39,255, leaving net receipts, after operations and before payment on account of 1928, 1929, and 1930 general taxes, insurance, refrigeration, etc., of $76,604.

Occupancy on Dec. 31, 1932, was 64 per cent for the 110 apartments and 53 per cent for the seventeen stores. This was a Greenebaum Sons' Investment company $1,500,000 bond issue at 6½ per cent, with $1,332,000 bonds outstanding.

ELECT FOUR CORD MEN ROOSEVELT FIELD DIRECTORS

[Chicago Tribune Press Service.]

New York, March 17.—It became known here today that four representatives of E. L. Cord, who recently acquired control of the Aviation corporation, are among the twenty new directors of Roosevelt Field, Inc., elected Wednesday at a meeting here. The Aviation corporation owns stock in Roosevelt Field, Inc.

The four Cord representatives on the board are C. Coburn Darling of Providence, R. I., and P. G. Kemp, L. B. Manning, and Lydol L. Young, all of Chicago.

George W. Orr of Garden City was reëlected president of the local corporation and Albert L. Smith of New York was elected chairman of the board of directors to succeed Seth Low of New York.

North Western Cuts Fare to Milwaukee for 60 Days

The North Western railway is participating in a 60 day experiment in passenger fare reduction under which one way tickets between Chicago and Milwaukee are being sold for $2 and round trip tickets, limited to 10 days, are being sold for $3.

TRADE REVIEWS FIND BUSINESS FREED OF DOUBT

Say Headway Is Made After Crisis.

[Chicago Tribune Press Service.]

New York, March 17.—The trade reviews this week reflect the buoyancy which has been generally apparent since March 4, and say that commercial effort has been freed of the overhanging uncertainties of recent months.

Dun & Bradstreet's says in part:

"Further progress was made this week in the restoration of confidence in all branches of business endeavor, and there now is more buoyancy to general commercial activity than has been in evidence in years.

"Disquieting forebodings, which had rested heavily on productive and distributive undertakings, were dispelled as facilities for exchanging checks and using deposits resumed a more normal flow.

Sees Distinct Headway Made.

"Taking the offensive through emphasis on expanded credit facilities and the determination of leaders of industry to carry on aggressively, distinct headway was made during the first week following a financial crisis and cash stringency which have had no parallel in twenty-six years.

"With the economy bill following so closely on the masterly and quick handling of the banking crisis, new emergencies give promise of being met with a leadership which will insure their satisfactory solution."

The Business Week says in part:

"Business is looking up, which may be the preliminary to picking up. Every one has become a little derisive of 'psychological' uplift, reported so often in the last few years, but when the outlook of the country changes so tangibly and unmistakably as it has since March 4, even the most hard boiled realist must recognize a factor to be dealt with.

Sees New Currency Superfluous.

"Banks reopened to a public obviously ready to accept the government's O. K. at face value. The emergency currency proved superfluous. When exchanges reopened, stocks and commodities sold higher.

"The dollar proved unexpectedly strong and a lot of bears are licking deep wounds. The administration's bold slash at the sacred veterans' budget roused new hopes. The beer bill pleases business, which all along has exaggerated its importance. Even the Supreme court contributed a decision appreciably relaxing anti-trust laws.

"All this domestic excitement distracted attention from Europe, where a war scare has real basis."

LINK-BELT HEAD URGES DICTATORS FOR INDUSTRIES

Economic dictatorships to control production of the major agricultural products, bituminous coal, lumber, oil, iron and steel were advocated yesterday by George P. Torrence, president of the Link-Belt company.

"The establishment of industry dictators is a partial revival of the powers of the war industries board in the federal trade commission and the federal farm board, this time to limit production and raise prices," he said. "The emergency is just as great now as in 1917, and just as definitely compels prompt direct action, with the President in executive control."

The agricultural dictators, appointed by the President, should be responsible to, or even themselves form, the federal farm board. "Each should be given authority to limit the acreage of any crop to some fixed percentage of a five-year average for each farm. A license to market his crop should be accorded to a farmer only after he has conformed with the regulations."

Mr. Torrence proposed that congress exempt the bituminous coal industry from the anti-trust acts and empower the federal trade commission to pass on regulations before they become binding on the industry. Through a trade association representing at least 75 per cent of the industry, the managements of the mines should make the rules and appoint the dictator to enforce them.

Steel was included in the plan "because it is the largest basic manufacturing industry and affects a large number of other industries using steel and iron."

Court Ends Receivership of Missouri Savings Assn.

Nevada, Mo., March 17.—(AP)—The voluntary receivership of the $45,000,000 Farm and Home Savings and Loan association was lifted today. Circuit Judge C. A. Hendricks signed an order putting into effect the association's reorganization plans, which include a realignment of the assets.

PACKERS DOUBT FARM BILL WILL IMPROVE PRICES

Higher Production, Lower Demand Pointed Out.

BY ARNOLD ERICKSON.

Discussions of the President's proposed plan to attempt to restore the prewar buying power of the grain farmers and live stock producers by passing a bill to control production and prices, brings out some interesting comparisons in the increase in meat animal production since prewar times, and the decrease in prices. While far from being in harmony with the "new allotment plan," leading stockyard interests and packers are not voicing the bitter objections with which they fought the previous proposition.

Things have been traveling so fast in Washington that for the time being most interested parties seem to be of the frame of mind to accept the Roosevelt program as it develops, so long as a willing congress supports it. Whatever is proposed will probably have to be accepted, they feel. However, the fact that cattle, hogs, and sheep have been put back into the new bill has brought out expressions of grave doubt as to its effects on the live stock trade.

Live Stock Out of Old Bill.

This uncertainty kept cattle and sheep out of the "old" bill, and several times while it was up for consideration ample proof was furnished the committee in Washington that swine should be kept out.

"In a crisis such as this there are certain to be experiments made by the government in various ways in an endeavor to improve conditions, but they are entering unexplored lands when they attempt to regulate production and prices in agriculture in a country of the size of the United States," said a representative of one of the leading packing houses. "The packing industry has the same objections as those offered previously. But," he adds, "it seems to be the foregone conclusion in Washington that 'something' will be passed to appease farm leaders.

"There is some encouragement in the admission of the President that should the plan fail to bring results in a reasonable length of time he will be first to admit its impracticability. We at least have that assurance that such a time will end the attempt to regulate production and prices. The plan to bring the buying power of the farmer back to what it was before the war must come through increased consumption, rather than through a cut-production process."

More Animals Slaughtered.

Unemployment is at an all time record high, while animals slaughtered in the whole country have been running close to the highest on record the last few years, and much above the prewar levels. The slaughter of cattle, hogs, and sheep under federal inspection in the United States during the entire year of 1932 reached a combined total of 70,769,000, not including animals slaughtered on farms. This total shows an increase of 33 per cent compared with the five year average slaughter for the period 1910 to 1914, inclusive.

Latest available figures on production indicate that there are more animals on farms than there were just before the war. For instance, on the first day of 1933 there were 65,129,000 cattle on farms. This compared with a five year average of 60,272,000 for the period 1910 to 1914. The hogs on farms at the opening of 1933 numbered 60,716,000, compared with a five year average of 60,260,000 for prewar times. Sheep and lambs at 51,630,000, compared with 52,517,000 before the war.

As for prices, it is found that cattle are selling $15 per head lower than just before the war. Hogs are $6.50 per head lower and sheep about $1.00 lower. The corn belt farm dailies estimated yesterday that the valuation of the weekly slaughter of meat animals at present for the whole country is running about $17,300,000, as against $20,000,000 prior to the war.

Buick, Chevrolet, Fisher Plants Reopen Next Week

Flint, Mich., March 17.—The plants of the Buick and Chevrolet Motor companies and the Fisher Body company here, which have been closed for a week due to the banking situation, will reopen next Monday. The reopening would bring back to work approximately 25,000 men if the production schedule is resumed on the basis prevailing at the time of the suspension.

Hop Prices Continue Rise as Brewers Seek Supplies

New York, March 17.—The strength which has featured the hop market since the beer bill was taken up in congress continued today, with prices 1 to 2 cents a pound higher. Brewers were active buyers and offerings were scarce. Pacific coast prime to choice 1932 hops were quoted at 33 to 35 cents and medium to prime 32 to 33 cents.

COTTONSEED OIL.

NEW YORK, March 17.—(AP)—COTTONSEED OIL—Bleachable was easier today under liquidation and scattered selling promoted by the weakness in cotton, grains and stocks. Final prices were 9 to 10 points net lower with sales of 10 contracts or 1,500 barrels. Bleachable, spot, closed, 3.90c; Mar., 3.90c; May, 4.10c; July, 4.20c; Sept., 4.35c.

LONDON WOOL MARKET.

LONDON, March 17.—(AP)—There was a good general demand for the 8,931 bales of wool offered at the auction today and 6,800 were sold. Merinos sold well at firm rates and while crossbreds were well maintained, there were large withdrawals among medium and coarse kinds on firm limits.

RAW SILK.

NEW YORK, March 17.—(AP)—SILK—Raw futures closed easy; sales, 1,560 bales. *March, $1.19; *May, $1.18; *July, $1.19. Open market quotations [sixty day basis], Shanghai steam, extra B, $1.12; Canton double, extra A, 14@16s, 95c; Japanese crack double, extra, $1.32.

LIVERPOOL COTTON.

LIVERPOOL, March 17.—(AP)—COTTON—12,000 bales including 3,800 American. Spot quiet; prices one point higher; quotations in pence: American, strict good middling, 6.01d; good middling, 5.71d; strict middling, 5.41d; middling, 5.26d; strict low middling, 5.11d; low middling, 4.96d; strict good ordinary, 4.76d; good ordinary, 4.46d. Futures closed quiet. March, 5.05d; May, 5.05d; July, 5.07d; Oct., 5.12d; Dec., 5.15d; Jan., 5.17d.

ROSIN AND TURPENTINE.

SAVANNAH, Ga., March 17.—(AP)—TURPENTINE—Firm, 40¼c; sales, 90; receipts, 54; shipments, 132; stock, 11,126 casks. ROSIN—Firm; sales, 413; receipts, 428; shipments, 120; stock, 115,489 barrels. Quote: B, $1.60; D, $1.70; E, $2.35; F, G and H, $2.82½; I, $2.85; K, $3.10; M, $3.35; N, $3.80; WG, 3.90; WW, and X, $4.10.

OFFICIAL WEATHER FORECAST

The official forecast for today and tomorrow and yesterday's table of records follow:

Wisconsin—Cloudy, some rain or snow in south portion Saturday; Sunday probably rain or snow; no decided change in temperature.

Lower Michigan—Mostly cloudy Saturday, probably followed by some rain or snow in south portion; Sunday rain or snow; not much change in temperature.

Upper Michigan—Partly cloudy Saturday; Sunday cloudy, possibly followed by some snow; not much change in temperature.

Missouri—Showers, somewhat colder in northwest portion Saturday; Sunday mostly cloudy and somewhat colder, possibly rain in east portion.

Place of observation — State of weather — March 17, 1933, 7 p. m. — Central time	Direction of wind	Temp. 7 p. m.	Highest today	Lowest last night	Precipitation 24 hours
East central states—					
Alpena, clear	N.	24	28	28	...
Cairo, cloudy	S.	54	44	42	...
Chicago, cloudy	N.E.	30	47	37	...
Cincinnati, cloudy	S.	60	62	34	...
Cleveland, cloudy	S.W.	54	54	38	...
Detroit, cloudy	N.E.	36	56	34	...
Escanaba, cloudy	N.E.	22	28	22	...
Evansville, rain	S.E.	54	64	38	...
Fort Wayne, cloudy	S.	54	58	34	...
Grand Haven, cloudy	N.E.	42	42	32	...
Grand Rapids, cloudy	E.	42	54	36	...
Green Bay, cloudy	N.E.	28	32	26	...
Indianapolis, cloudy	S.	58	62	38	...
Madison, cloudy	N.E.	34	46	36	...
Marquette, cloudy	N.E.	20	22	22	...
Memphis, cloudy	E.	64	66	54	.66
Milwaukee, cloudy	N.E.	32	38	34	...
Nashville, rain	N.E.	54	62	44	.28
Peoria, cloudy	S.E.	56	66	34	...
Sault St. Marie, cloudy	N.W.	18	24	14	...
Springfield, Ill., cloudy	S.	58	64	36	...
La Crosse, cloudy	E.	40	46	32	...
West central states—					
Bismarck, cloudy	E.	34	38	22	...
Charles City, cloudy	N.E.	46	56	28	...
Concordia, cloudy	S.E.	66	68	50	...
Davenport, cloudy	S.E.	58	62	36	...
Des Moines, cloudy	E.	60	66	32	...
Devils Lake, cloudy	E.	26	30	12	...
Dodge City, cloudy	S.W.	70	76	50	...
Dubuque, cloudy	E	46	56	34	...
Duluth, cloudy	N.E.	..	30	20	...
Huron, rain	E.	38	52	32	.14
Kansas City, rain	S.E.	60	68	48	...
Keokuk, cloudy	S.E.	58	68	38	...
Minneapolis, cloudy	E.	36	40	28	...
Moorhead, cloudy	E.	34	38	18	...
North Platte, clear	E.	62	66	44	...
Oklahoma City, cloudy	S.	70	76	52	...
Omaha, cloudy	S.E.	60	66	40	...
Rapid City, snow	N.	34	44	32	.01
Sioux City, rain	N.E.	52	58	40	...
St. Louis, cloudy	S.	54	62	40	...
Springfield, Mo., rain	S.E.	54	56	48	.04
Wichita, cloudy	S	72	74	48	...
Williston, cloudy	E.	32	32	26	...
Eastern states—					
Albany, cloudy	W.	44	58	28	...
Atlanta, clear	S.E.	68	76	50	...
Boston, clear	S.W.	52	60	32	...
Buffalo, cloudy	W.	36	40	32	...
New York, clear	W.	54	56	34	...
Oswego, cloudy	N.E.	34	42	32	...
Parkersburg, cloudy	S.	56	64	34	...
Philadelphia, clear	S.W.	56	60	36	...
Pittsburgh, cloudy	S.W.	54	58	34	...
Raleigh, clear	S.	64	74	42	...
Washington, clear	S.	58	66	38	...
Gulf states—					
Abilene, cloudy	S.W.	78	86	64	...
Amarillo, cloudy	S.W.	70	74	44	...
Brownsville, clear	S.E.	74	80	70	...
El Paso, cloudy	W.	68	72	32	...
Fort Worth, cloudy	S.	78	80	58	...
Galveston, cloudy	S.E.	66	70	64	...
Jacksonville, cloudy	E.	66	82	60	...
Miami, clear	S.E.	76	80	74	...
Mobile, cloudy	S.	68	76	60	...
Montgomery, clear	S.	74	80	60	...
New Orleans, cloudy	S.	72	82	64	...
San Antonio, cloudy	S.E.	80	82	64	...
Shreveport, clear	S.	74	76	56	...
Tampa, clear	N.W.	76	86	66	...
Vicksburg, cloudy	S.	76	82	62	...
Mountain states—					
Cheyenne, cloudy	N.	38	50	32	.01
Denver, cloudy	E.	46	56	36	...
Havre, rain	E.	48	52	32	...
Helena, cloudy	S.W.	42	44	38	.01
Lander, rain	W.	42	48	32	...
Miles City, cloudy	N.E.	40	46	36	...
Phoenix, cloudy	N.W.	72	72	50	...
Pueblo, cloudy	W.	54	64	32	...
Salt Lake City, snow	N.W.	40	42	32	...
Santa Fe, cloudy	W.	50	58	38	...
Yellowstone Pk., snow	N.W.	34	42	28	...
Pacific states—					
Fresno, cloudy	N.W.	58	60	46	...
Los Angeles, clear	W.	62	64	52	.14
Portland, Ore., cloudy	S.W.	50	54	44	.02
San Diego, clear	W.	60	62	54	.08
San Francisco, cloudy	W.	54	60	50	...
Seattle, Wash., cloudy	S.	48	50	40	...
Spokane, Wash., clear	S.W.	48	48	36	.06
Walla Walla, cloudy	W.	54	56	42	.01
Canadian—					
Battleford, cloudy	S.E.	18	20	8	...
Calgary, cloudy	N.	36	38	32	...
Edmonton, clear	S.	26	30	14	.02
Medicine Hat, cloudy	N.W.	38	54	36	...
Minnedosa, cloudy	S.E.	12	16	—4	...
Montreal, clear	N.	30	40	18	...
Quebec, cloudy	N.E.	18	26	12	.36
Qu' Appelle, cloudy	E.	20	24	8	...
The Pas, clear	S.E.	10	14	—20	...
Toronto, cloudy	N.E.	36	48	34	...
White River, clear	W.	6	22	—26	...
Winnipeg, cloudy	N.	14	20	—8	...

BANK STOCKS

CHICAGO.

	Bid.	Ask.		Bid.	Ask.
Am Nat B&T	60	70	Mercantile ..	50	65
Blvd Bridge.	65	75	Merchandise.	35	50
Cent Rep Tr.	¼	⅝	Nat Builders	35	50
Contl Illinois	69	71	Northern Tr.	390	410
First Nat....	113	116	Personal Ln.	50	60
Harris Trust.	290	310	Term Natl..	2	3

NEW YORK.

	Bid.	Ask.		Bid.	Ask.
*Bankers T.	66¼	66⅞	†Empire T.	20¼	20⅞
*Bk of Man	23	23⅞	Fifth Av..	1395	1485
Bk NY & T	315	325	First Nat..	1320	1340
Brk Trust..	98	103	Guaranty ..	298	300
†Cen Hano	135	137	*Irving Tr..	18⅜	18⅞
†Chase Nat.	25½	26	†Mfrs Tr ..	17¼	17¾
*Chemical .	38	39	†Natl City.	26⅛	27
Coml ...	145	155	‡N Y Tr..	90½	92
*Contl	16⅝	17¼	‡Public Nat.	22¼	22⅞
†Corn Exch	64	65¼	†Title Guar.	17	19
‡County Tr.	30	32	U S Trust.	1570	1670

*$10 par. †$20 par. ‡$25 par.

CHICAGO AND NORTH WESTERN RAILWAY COMPANY NOTICE OF ANNUAL MEETING

The annual meeting of the stockholders of the Chicago and North Western Railway Company will be held at the office of the company, 400 West Madison street, in the city of Chicago, Illinois, on Tuesday, April 11, 1933, at eleven o'clock a. m., for the election of directors and the transaction of such other business as may legally come before said meeting.

The books for the transfer of stock will be closed on Thursday, March 9, 1933, at the close of business on that day, and will be reopened on Wednesday, April 12, 1933.

Dated, February 15, 1933.

FRED W. SARGENT, President.
BARRET CONWAY, Secretary.

D. C. HEATH & COMPANY

BOSTON

PREFERRED DIVIDEND 90

The regular quarterly dividend of one and three-quarters per cent has been declared by the Directors of this Corporation, payable March 31, 1933, to preferred stockholders of record March 29. Checks will be mailed.

M. B. PERRY, Treasurer.

PROPOSALS FOR LEVEE WORK—U. S. Engineer Office, P. O. Box 97, Memphis, Tenn.—Sealed proposals will be received here until 11:00 A. M., April 18, 1933, and then opened, for constructing approximately 5,843,000 cubic yards of earthwork in the Upper Yazoo Levee District. Information on application.

CRANE CO. SEES FUTURE MAKING UP FOR THE PAST

Berryman Sure of Recovery; 1932 Loss Lower.

The Crane company yesterday reported that it operated at a loss of $7,536,868 during 1932, compared with a loss of $7,985,329—this being the second time since the incorporation of the company in 1865 that a loss was incurred. President John B. Berryman, in his annual report to stockholders, attributed the loss to the general depression, which was especially severe in the building industry.

While admitting the difficulties of the last few years, Mr. Berryman was able to find a basis for some hope in these words:

"Whether deflation has run its full course is yet to be determined, but the country has gone a long way on the road to recovery. It is inconceivable that an alert, energetic nation of 120,000,000 people, occupying the most productive country in the world, will continue to stagnate indefinitely.

Maintains Liquid Position.

"This country will, of course, emerge from this depression as from others preceeding it. In the meantime we are maintaining a reduced but efficient organization, and our current position is sufficiently liquid to enable us to carry on."

The company reported current assets of $34,300,976, including $4,424,603 in cash and $4,264,609 in marketable securities. Current assets as of Dec. 31, 1931, were $44,157,724. Current liabilities were $3,397,370, compared with $4,299,832 at the close of the preceding year.

The report stated that the company discontinued a number of its activities, reduced personnel and salaries, reduced pensions and took other measures of economy which resulted in a total saving of operation costs of approximately $8,600,000 from 1931 and $15,000,000 from 1930.

Sales in 1932 were 43 per cent less than in 1931 and 66 per cent below the five year average.

Allis Chalmers Reports Loss.

The Allis Chalmers Manufacturing company, Milwaukee, yesterday reported that it operated at a loss of $2,955,042 during 1932, compared with a net profit of $1,256,431 in 1931. Sales in 1932 totaled $14,764,063, compared with $27,800,638 in 1931.

The consolidated balance sheet shows current and working assets of $32,586,548 at the end of 1932, compared with $31,739,549 at the close of 1931. Current liabilities totaled $3,355,121, compared with $4,308,965 at the end of 1931.

Expenditures on maintenance and repairs, and reserves set up for depreciation totaled $1,197,364, all of which was included in manufacturing costs.

BUSH TERMINAL DIRECTORS QUIT CONTROL FIGHT

New York, March 17.—(AP)—Developments today in the campaign of Irving T. Bush to regain control of the Bush Terminal company, of which he is chairman, were announcements of the retirement of five directors, some of whom had been associated with Bush for many years.

F. J. Lisman, a director for 31 years, in his letter of resignation to Bush, said: "Inasmuch as there is no organized group of stockholders available at this time, I would like to suggest to you that you submit to the president of the New York stock exchange a list of stockholders and ask him to select from this list an investigating committee." He urged adjournment of the stockholders' meeting, now slated for April 3, for one month.

John A. Stephens, president, whose management Bush is opposing, said he approved Lisman's suggestion for an independent stockholders' committee. Stephens has tendered his resignation, effective April 3, the scheduled date of the stockholders' meeting.

CORPORATION EARNINGS

NATIONAL CASH REGISTER.

Company and subsidiaries reported for 1932 loss from operations of $3,399,265, after depreciation, inventory adjustments, foreign income taxes, and after charging off gross profit on sales cancelled and repossessions but before special charges. After providing $750,000 for liquidation of inventories and $350,000 for collection expenses, net loss for the year was $4,499,265. In the preceding year net profit from operations was $824,339, certain special write-offs to the amount of $2,003,970 being charged against surplus.

NATIONAL AIR TRANSPORT.

Report of company controlled by United Aircraft and Transport corporation for 1932 shows net profit of $263,304, after charges and federal taxes, equal to 40 cents a share on 650,000 common shares. This compares with $490,639, or 75 cents a share, in 1931.

ART METAL CONSTRUCTION.

Company's report for 1932 shows consolidated net loss of $430,238, after taxes and charges, as against net loss of $558,712 for the previous year.

PYRENE MANUFACTURING.

Company had a net loss last year of $179,627, after taxes and charges, as against net loss of $132,121 for 1931.

CONDE NAST PUBLICATIONS.

Report of concern and subsidiaries for 1932 shows a net loss of $63,907, after charges and taxes, as contrasted with net income of $370,459 in the previous year.

ABITIBI POWER AND PAPER.

The consolidated statement from Jan. 1, 1932, to Sept. 10, the date of the receivership, shows profit from operations of $1,205,823, against which there were deductions of $3,232,314 for depreciation, depletion, and other charges. Allowing for profit on bonds bought for the sinking fund and dividends from Provincial Paper, Ltd., net loss for the period was $1,572,147.

ALLIS-CHALMERS MANUFACTURING.

Company had a net loss of $2,955,042 for 1932, according to its pamphlet report. This compares with a net profit of $1,256,431 in 1931.

WESTINGHOUSE AIRBRAKE.

Company reports 1932 net income of $1,421,247, equal to 45 cents a share, against $3,156,111, or $1.01 a share, in 1931. These earnings include dividends derived from associated foreign companies.

INVESTMENT TRUSTS

	Bid.	Ask.		Bid.	Ask.
Am Bk St.	1.25	1.45	Quart In Sh.	1.08	1.19
Am B&C6%p	6	8	Repre Tr Sh.	6.04	6.54
Am Fdr6%pf	9	14	Sel Inc Shr.	2⅝	3
Do 7% pf.	9½	15	Sel Man Tr.	3.70	4.20
Bas Indust.	2.03	....	Spen Tr F.	9⅝	10½
Brit Type I.	.50	.75	Sup A Tr A.	2.40	....
Cum Tr Shr.	2.67	....	Do A A	1.45	1.70
Corpor Tr	1.61	....	Do B	2⅛	....
Do A A	1.60	....	Do B B	1.45	1.70
Divers T A	6⅝	....	Do C	4.20	4.70
Do B	5⅝	....	Do D	4.10	4.55
Do C	2.10	2.30	Tr A B A.	2⅝	2⅞
Do D	3⅝	4	U S EL&PA.	12⅝	13
Divid Shrs.	1.02	1.09	Do B	2.21	2.31
Incorp Inv	12⅝	13½	Do B	.94	1.04
N A Tr Shr.	1.34	....			
Do '56	1.72	1.90			
[illegible]					

NEW YORK STOCK TRANSACTIONS

Friday, March 17, 1933.
Shares sold today..........1,726,580
Year ago..........1,406,260

Friday, March 17, 1933.
Total sales 1933 to date..........40,343,614
Total sales 1932 to date..........88,634,738

(The figures in brackets after name of stock are the present dividend rate.)

Prev. 1933 High.	Low.	Div. yld. pct.	Bid.	Asked.	Description, div. rate, $s—	Sales.	High.	Low.	Close.	Net chge.
					A					
5¾	3	...	5⅛	5¼	Adams Exp	3,400	5⅝	5⅛	5¼—	⅜
15⅝	10	14.3	13½	13¾	Adams-Millis [2]	300	13¾	13½	13¾+	¼
10⅛	6⅜	...	7	8	Addressog	600	7⅛	7⅛	7⅛—	½
2⅝	1⅜	...	2½	2⅝	Advance Rume	300	2½	2½	2½+	⅛
10½	7⅞	13.3	9	9¼	Affiliat Prod [1.20]	500	9	8¾	9 —	⅛
64½	47½	5.0	59⅝	59¾	Air Reduc [3]	1,600	60⅝	59½	59¾—	1¼
13⅜	11⅛	4.6	13½	13⅝	Alaska Jun [.60]	34,300	13⅝	12	13½+	1½
1⅝	1	...	1⅜	1½	Alleghany	3,600	1½	1⅜	1½—	⅛
2¾	2	...	1⅛	2¼	Do pfd xw	200	2	2	2	....
3⅛	1⅞	...	2⅝	2¾	Do pfd $30 ww	300	2⅝	2⅝	2⅝	....
8¼	5⅝	...	6½	7	Alleg Steel	10	7	7	7	....
89⅞	70⅝	7.7	84	84¼	Al C & Dye [6]	24,100	86	83½	84¼—	2
9⅛	6	...	8	8½	Allis-Ch Mfg	700	9	8	8 —	1¼
22½	18½	9.1	21½	22¼	Amerada [2]	700	22¼	21⅞	21⅞—	¼
10⅞	7¼	...	9⅞	10½	Am Ag Chem Del	500	10⅝	10	10 —	½
13⅞	8	...	13	13½	Am Bank Note	1,900	13½	13¼	13¼	....
9⅝	2⅝	...	8½	9⅝	Am Beet S pfd	160	9⅝	8	8½+	½
12⅞	9⅛	4.8	12½	14½	Am Br Shoe [.60]	300	12⅞	12½	12⅞+	⅝
75	62¼	10.3	68	75	Do pfd [7]	20	68	68	68 —	1
62⅞	49½	6.7	59½	59⅞	Am Can [4]	19,000	61⅝	59⅝	59⅞—	1⅜
9½	6⅝	...	8½	9	Am Car & Fdy	1,100	9⅛	9	9 —	⅝
20	15	...	18	22	Do pfd	200	19	18½	18½—	½
3¼	2	...	1⅞	2	Am Chain	300	2	2	2	....
22⅞	13	...	16	16½	Am Coml Alco	900	16⅞	16¼	16¼—	⅝
10⅜	4	...	5¼	5½	Am Europ	100	5⅝	5⅝	5⅝—	⅝
8⅛	3⅞	...	6	6½	Am & For Pow	3,300	6⅜	6	6 —	⅝
12	6⅛	...	9	9⅝	Do $6 pfd	1,500	9½	8¾	8¾—	⅝
14⅞	9	...	12	13¾	Do $7 pfd	200	12½	11⅞	11⅞—	1⅜
9⅝	5¼	...	7	7½	Do $2 pfd	100	7¾	7¾	7¾—	¼
5	4⅛	20.0	5	5¼	Am-Hawaii SS [1]	300	5	4⅝	5	....
4	2½	...	3⅛	3½	Am Hide & Lea	100	4	4	4 +	¼
19½	13½	...	16	19	Do pfd	200	18	17⅝	17⅝—	1⅜
39¼	29½	12.3	33½	34	Am R Prod [4.20]	2,600	34½	33⅝	33⅝—	⅝
6½	3⅜	...	5½	5¾	Am Ice	800	5¾	5⅝	5½—	¼
8⅝	4¼	...	7	7⅛	Am Internat	5,900	7⅞	7⅛	7⅛—	⅝
8½	5⅞	...	7	7¾	Am Loco	200	7¾	7¾	7¾	....
24	17⅜	...	23¼	24	Do pfd	600	24	22¾	24 +	1¼
13½	8⅝	7.3	11	11½	Am M & Fdy [.80]	60	11½	11	11½+	⅛
5⅝	3⅛	...	4⅝	5	Am Metal	400	5	4¾	4¾—	¼
30	17	7.5	20	24	†Am News [1.50]	50	22	20	20 +	¾
9¼	4	...	6⅛	6⅝	Am P & Lt	5,000	7	6⅛	6¼—	½
24½	12½	16.7	15	17⅛	Do $6 pfd [3]	100	17¾	17¾	17¾—	⅞
21½	11	17.9	14½	15	Do $5 pfd [2.50]	200	14¾	14½	14½—	1
7⅞	4⅝	...	6¾	7	Am Rad S San	20,400	7⅞	6⅞	7	....
10⅝	5¾	...	8⅞	9	Am R Mill	4,100	9⅝	8⅞	8⅞—	⅜
13	11½	16.7	12⅛	....	Am S Bldg [2]	10	12	12	12 —	1
18	10⅝	...	15⅝	16	Am Smelt & R	14,900	16¾	15⅝	16 —	1⅜
42	31	...	40	40⅝	Do pfd	200	40⅝	40	40 —	1¼
30⅝	20¼	...	29	31	Do 2d pfd	500	30⅝	30	30	....
39½	32½	8.5	38	38⅝	Am Snuff [3.25b]	200	38⅝	38¼	38¼—	½
8	4⅝	...	6¾	7½	Am Stl Fdrs	500	7	6¾	7 —	⅛
35¼	30	7.4	34	34¼	Am Stores [2.50b]	300	34¼	33⅞	34 +	⅛
36	21¼	5.9	34⅝	35	Am Sug Ref [2]	6,800	36	33	34½+	⅝
9⅛	6	...	7¼	7⅝	Am Sumat Tob	700	7¾	7¼	7⅝—	⅛
109⅞	94	9.6	103⅝	103⅞	Am T & Tel [9]	20,900	105	102⅞	103⅞—	2
63⅜	49	8.5	58¼	59	Am Tob [5]	2,000	59½	58	58⅝—	1
65⅝	50⅝	8.2	61⅛	61½	Do B [5]	10,200	62⅝	61	61¼—	2¼
9	5	...	5	7	Am Type Fdrs	100	6⅞	6⅞	6⅞—	⅛
18⅞	10½	...	12	14⅝	Do pfd	20	14	12¾	14 +	½
19½	12	6.7	14⅝	15	Am W Wks [1]	800	15½	15	15 —	¼
16⅞	10⅝	7.7	12⅞	13½	Do ctf [1]	200	13⅝	13⅝	13⅝—	⅜
6½	3½	...	5¼	5½	Am Woolen	1,500	5⅝	5⅝	5⅝—	⅛
29⅝	22⅝	...	27	28	Do pfd	1,200	27⅝	27	27¼—	1⅜
9⅝	5	...	7⅝	8	Anaconda	17,000	8⅜	7⅝	7⅞—	⅛
15½	8⅛	4.6	13⅛	13½	Anchor Cap [.60]	1,700	14½	13⅝	13⅝—	1
4	2⅝	...	3	5	Andes Cop	100	4	4	4	....
14	9⅝	7.7	13	14¼	Archer-D-M [1]	100	13	13	13 —	1
54	41	13.7	49½	52¼	Arm Del pfd [7]	200	52½	51	51 —	3
2⅝	1⅛	...	1⅞	2	Arm Ill A	6,000	2¼	2	2 —	⅛
1½	⅝	...	1⅛	1¼	Do B	600	1⅜	1¼	1⅜	....
13⅝	7	...	12	12⅝	Do pfd	2,100	13⅝	11½	12¼+	½
2⅜	2⅛	...	2½	3	Artloom	150	2½	2½	2½+	⅝
5⅛	3½	...	4	4½	Assd Dry Gds	600	5	4½	4½—	⅛
19	15	...	15	25	Do 2d pfd	200	17	17	17 —	2
47⅛	34⅝	...	44⅛	44¼	Atch T & S F	26,800	46⅝	43⅝	44¼—	1⅜
68	59⅜	7.7	64¼	64⅞	Do pfd [5]	200	65	64⅞	64⅞—	⅛
26⅛	16½	...	22	22½	Atl Cst Line	2,600	23½	22	22 —	1
17	12⅞	6.3	15⅝	15⅞	Atl Refin [1]	1,000	16	15⅝	15¾—	⅛
12	9	...	11	12	Atlas Pow	200	11⅝	11½	11⅝+	⅛
66	61	9.5	62⅝	65	Do pfd [6]	10	63½	63½	63½+	1
56½	31¼	5.4	37⅜	38	Auburn Auto [2]	4,900	38⅞	37	37½—	2¼
8	5½	...	7½	7⅝	Aviation Corp	50,500	8	7⅝	7½—	⅛
					B					
6¼	3⅞	...	5⅛	5⅜	Baldwin Loc	500	5½	5¼	5⅜—	⅛
15⅝	9⅝	...	13	14	Do pfd	360	14½	13½	13½—	½
12⅝	8⅛	...	11⅛	11½	Balt & Ohio	13,800	11⅝	11	11⅛	....
15⅝	9⅝	...	13	14	Do pfd	500	14	13¼	13¼—	⅝
85	68⅝	7.8	81	88	Bang & Ar pfd [7]	10	83¼	83¼	83¼—	1¾
4¼	3	...	3⅝	3⅞	Barnsdall	1,100	3⅞	3⅝	3⅝—	⅛
12	7	...	11⅝	11½	Beatrice Cr	2,400	11⅝	11	11½+	¼
62½	45	12.3	56⅝	....	Do pfd [7]	100	57	57	57	....
50	45	6.1	47	49½	Beech-Nut P [3]	200	49½	49½	49½	....
5	3½	...	4¼	4⅝	Belding-Hem	1,300	4⅝	4½	4⅝—	⅛
11½	6⅛	...	9⅛	9¼	Bendix Aviat	3,500	9⅝	9⅛	9⅛—	⅜
13⅝	9	...	12½	12⅝	Best & Co	1,500	12⅝	10½	12½—	⅛
16⅞	10⅛	...	14¼	14½	Bethlehem Stl	6,400	15⅛	14⅜	14⅜—	⅞
36½	25¼	...	32⅝	34	Do pfd	500	34	32⅝	32⅝—	⅞
8	3½	...	6½	7⅝	Blaw-Knox	300	7⅞	7⅝	7⅝—	⅝
14⅝	9½	...	12	12½	Bohn Alum	500	12¼	11⅝	12¼—	⅛
55	52	9.1	52	57	Bon Ami A [5b]	100	55	55	55 +	2
26⅝	18	7.0	23	23⅛	Borden [1.60]	12,000	23⅝	22⅞	23 —	1⅛
9⅝	5⅛	...	8⅛	8½	Borg-Warner	1,800	9	8¼	8¼—	½
5⅛	2⅝	...	3⅝	4	Briggs Mfg	1,200	4⅛	3⅝	3⅝—	¼
9½	7¼	11.1	8	9½	Briggs & Strat [1]	200	9	9	9 —	½
31	21⅛	...	26½	26⅝	Bklyn-Man T	9,400	28	26½	26½—	⅝
79⅝	64	8.3	72½	73½	Do pfd [6]	300	72½	72½	72½+	½
82	64¼	7.0	71	72	Bklyn Un Gas [5]	200	73	71	71 —	1
4¼	1⅜	...	3⅞	4	Brunswick-Bal	600	4⅛	3¾	4	....
⅝	½	...	½	⅝	Bruns T & Ry S	100	½	½	½—	⅛
3½	2	...	3	3⅜	Bucyrus-Erie	100	3¼	3¼	3¼—	¼
36	28½	6.7	28½	31	Do 7% pfd [2]	10	30	30	30 +	1½
5	3	...	....	3	Budd Mfg pfd	20	3	3	3	....
2¼	1	...	1⅛	1¼	Budd Wheel	600	1¼	1¼	1¼	....
8⅝	6⅛	5.0	7⅞	8⅝	Burr Ad Mach [.40]	1,700	8⅝	8	8 —	¼
15	8½	...	11⅝	12½	Byers Co	1,200	12⅝	11⅝	11⅝—	1⅛
					C					
12½	7⅝	...	11	11¼	Cal Pack	2,600	11⅝	11¼	11¼—	⅝
3⅜	2	...	2⅝	3	Calumet & Hec	1,100	3	2⅝	2¾—	¼
3½	2	...	2⅝	4	Campbell Wy	100	3	3	3 +	⅛
10½	7¼	11.1	9⅛	9½	Can D G Ale [1]	800	10¼	9⅝	9⅝—	⅝
14⅝	7⅝	...	9	9¼	Canad Pac	6,200	9⅝	8⅝	9 —	½
18	14	5.9	17⅜	18	*Cannon Mills [1]	300	17½	17½	17½+	⅛
6⅝	4½	...	5½	7¼	Cap Adm A	200	6⅝	6⅝	6⅝+	2
52¼	30½	...	47⅜	47½	Case J I	58,000	50⅝	47	47⅜—	4⅛
60	41	7.8	49	52⅝	Do pfd [4]	190	54	51	51 —	1½
9½	5¼	...	8½	8⅝	Caterpil Tract	3,500	9¼	8¼	8½—	½
9	4½	...	5½	6	Celanese	1,500	6¼	6	6 —	½
1	½	...	½	1½	Celotex	100	1	1	1 +	⅛
23	14	6.8	22	22¼	Cent Aguirre [1.50]	1,700	22⅞	21⅞	22 —	⅛
10⅝	5⅝	...	8⅝	9	Cerro de Pas	5,700	9⅝	8⅝	8⅝—	1
1⅝	1	...	1¼	1⅝	Certain-teed	200	1⅝	1⅝	1⅝+	¼
20⅝	17⅝	...	17⅜	17⅞	Checker Cab	400	18	17¾	17¾—	¼
30½	24⅝	8.6	29¼	29⅜	Ches&Ohio [2.50]	20,900	30¼	28¾	29¼—	⅛
20⅝	14¼	10.5	19¼	19½	Ches Corp [2]	4,500	20⅝	19⅛	19⅝—	⅝
1¼	⅝	...	⅞	1½	Chi & E Ill pfd	200	1⅛	1	1	....
6¼	3	...	4½	4⅝	Chi & N W	3,100	4⅞	4½	4½—	½
9¼	5¼	...	6⅝	7¾	Do pfd	400	7⅝	7	7⅝—	¼
3	1⅛	...	2⅛	2⅝	Chi Gt West	200	2½	2½	2½+	¼
8⅝	3⅝	...	5⅛	5⅝	Do pfd	300	5⅝	5½	5½	....
2⅝	1¼	...	1⅝	2	Chi M St P & P	100	1⅝	1⅝	1⅝	....
3½	1½	...	2½	2⅝	Do pfd	1,400	2⅝	2⅝	2⅝—	⅛
4	2⅝	...	3¼	3½	Chi Pneu T	500	3¼	3¼	3¼	....
5⅝	3	...	4	4¼	Chi Rk Isld & P	300	4½	4¼	4¼—	½
7½	4⅝	...	5⅝	6	Do 6% pfd	600	6	5⅝	6 +	⅜
8½	4½	...	6	7	Do 7% pfd	200	6½	6	6 —	¼
8⅝	6⅛	12.5	7	8	Chi Yell Cab [1]	50	8	8	8 +	1
8¼	5	...	8	8½	Chick Cot Oil	200	8	8	8	....
17¼	7⅜	...	10⅝	10¾	Chrysler	18,500	11½	10⅝	10⅝—	1
12½	7¼	18.2	10⅝	10¾	City Ice & F [2]	300	10¾	10¼	10¾+	¼
52½	47⅝	13.5	....	47⅝	Do pfd [6.50]	90	48	47⅝	47⅝—	¼
1	¼	...	½	⅝	City Stores	300	⅝	⅝	⅝	....
62	60	5.8	....	....	Clev & Pitt [3.50]	10	60	60	60	....
88	73½	8.3	84	84½	Coca-Cola [7]	2,300	85	83½	84¼—	1½
46	44⅝	6.7	44	45½	Do A [3]	200	45½	45	45½+	½
13	7½	9.1	10⅜	11	Colgate-Palm [1]	1,400	11	10¼	10⅜+	¾
81	58¼	10.0	58¼	61	Do pfd [6]	100	60	60	60	....
7⅛	4½	...	5¼	6	Col Fuel & Ir	1,300	6	5	5 —	1¼
17⅝	10¼	8.3	12⅝	12½	Colum G&El [1f]	7,800	13	12¼	12¼—	1
10⅝	6¾	...	7½	8	Colum Pict vtc	100	7½	7½	7½—	¼
35⅝	23⅛	6.5	31½	31⅝	Colum Carb [2]	1,800	32¼	31½	31½—	1½
6¼	4	...	5¼	5⅞	Coml Credit	1,800	6⅛	5⅝	6⅛+	¼
24⅛	16	...	18½	19	Do A	100	18⅝	18⅝	18⅝+	1⅛
76½	71	9.2	71	72	Do 1st pfd [6.50]	10	71	71	71 —	⅝
25	18	8.7	23	23¼	Coml Inv Tr [2]	3,200	24	22¾	23 +	⅛
13½	9	5.0	12⅝	12½	Coml Solv [.60]	14,100	13	12¼	12⅝—	⅝
2⅞	1⅝	...	1⅞	2	Comwlth & Sou	21,900	2⅛	1⅞	1⅞—	⅛
50	27	20.0	29½	30¼	Do pfd [6]	200	30⅝	30½	30½—	1
47½	39	16.2	...	40	ConC p p ww [6.50]	20	40⅛	40	40	....
4⅛	1⅝	...	2⅝	3	Con Film	500	2⅝	2⅝	2⅝—	⅛
11⅛	6	...	7½	7⅞	Do pfd	800	8⅜	7⅞	7⅞—	¼
63⅞	42⅝	8.2	49	49⅝	Con Gas [4]	16,000	51⅝	49	49 —	2½
99	90	5.4	92½	93	Do pfd [5]	100	92⅝	92⅝	92⅝+	⅛
5⅛	2⅛	...	3	3½	Con Laundries	400	3⅝	3¼	3¼—	⅜
6¼	5	...	5⅛	5⅞	Cons Oil	4,300	6	5⅞	5⅞—	⅛
2	1½	...	1¼	2¼	Con R R Cuba pfd	100	2	2	2 +	⅛
⅜	¼	...	½	⅜	Con Text	400	⅜	½	⅜	....
4⅝	3	...	3½	4½	Cont Bak A	200	4⅛	4	4 —	⅝
⅞	½	...	⅝	⅞	Do B	300	⅝	⅝	⅝	....
41	36	9.8	40	41	Do pfd [4]	100	41	41	41	....
45⅝	35¼	4.6	43⅝	44	Cont Can [2]	3,100	44⅞	43⅛	43⅝—	1⅛
17⅛	12½	8.0	14⅝	14⅞	Cont Ins [1.20]	2,100	15⅝	14⅞	14⅞—	⅝
2⅜	1⅛	...	1⅛	1⅜	Cont Mot	1,000	1⅝	1½	1½—	⅛
6⅞	4⅛	...	6	6⅛	Cont Oil Del	4,600	6⅞	6	6	....
59⅛	45⅝	5.3	57	57⅞	Corn Prod [3]	4,900	58⅝	57	57¼—	1⅜
4⅛	3½	...	3⅞	4	Coty	400	3⅞	3⅞	3⅞	....
28⅝	23	8.3	27⅛	27¼	Cr of Wh [2.25b]	200	27⅛	26⅞	27⅛—	⅛
23⅛	14¾	...	21	21½	Crown Cork	2,400	22½	21	21 —	1⅜
29	24½	9.6	27⅝	29½	Do pfd [2.70]	100	28	28	28	....
1½	1⅛	...	1⅜	1⅜	Crown Zeller	100	1⅜	1⅜	1⅜	....
16	9	...	9	11½	Crucible Stl	100	11	11	11 —	⅛
24	16	...	20	21¼	Do pfd	30	21	20⅛	21 +	⅜
1⅛	½	...	1	1⅛	Cuba Co	200	1⅛	1⅛	1⅛	....
4½	2½	...	3⅛	5⅛	Cuba R R pfd	40	4	4	4	....
3½	1⅛	...	3⅛	3⅛	Cuban-Am Sugar	3,200	3⅛	3⅛	3⅛	....
30	10	...	10	25½	Do pfd	170	26⅛	22½	22½—	7½
11⅛	6½	...	9⅞	10	Curtis Pub	1,300	10⅜	10	10⅛—	⅜
48⅝	30	...	35	37¼	Do pfd	500	37⅛	36⅛	37⅛—	⅝
2½	1½	...	1⅝	2⅛	Curtiss-Wright	3,600	2	2	2	....
3⅝	2⅛	...	3	3¼	Do A	1,800	3¼	3	3⅛+	⅛
					D					
6	1⅝	...	1⅝	2⅝	Davega Strs [3g]	100	2⅛	2⅝	2½	....
4⅝	1	...	1⅛	1⅝	Davison Chem	1,100	1⅝	1⅝	1⅝	....
9⅝	6⅛	2.2	8⅝	9⅝	Deere&Co pfd [.20]	300	9⅝	9⅝	9⅝—	⅛
58⅛	37⅝	...	52	52½	Del & Hud	8,400	53	50⅛	52⅛+	⅛
27⅞	17⅛	...	22⅝	23	Del Lack & W	12,900	24⅝	21⅞	22⅝—	1⅝
71½	54	10.0	56⅛	59⅞	Detroit Ed [6]	200	60	60	60	....
13	10	...	11½	20	Devoe & Ray A	100	11⅛	11⅛	11⅛+	1⅛
19⅛	17½	5.6	18	18⅞	Diamond Mat [1]	500	19	18⅛	18⅛—	⅝
15⅝	12	10.0	12⅞	13	Dome Min [1.30b]	5,800	13⅝	12⅛	12⅞+	⅝
13⅛	10⅛	6.3	12⅛	12⅝	Douglas Aircr [.75]	3,800	13	12⅛	12⅛—	⅝
38⅛	31	8.8	34½	34⅝	Drug Inc [3]	7,600	35⅝	34⅝	34⅝—	1⅛
43	32⅛	5.0	40	40½	Du Pont de N [2]	16,300	41⅝	40	40 —	1⅛
106	99⅝	5.8	103¼	103½	Du Pont deb [6]	100	103¼	103¼	103¼+	⅛
					E					
2	1⅛	...	1⅛	2⅛	Eastern Roll	500	1⅛	1⅛	1⅛	....
61⅛	50⅛	5.1	59	59½	Eastman Kod [3]	2,700	60	59⅛	59½—	⅝
6	3⅛	...	4⅛	5	Eaton Mfg	500	4⅞	4½	4½—	⅝
1⅛	1	...	1⅜	1½	El & Mus	700	1⅛	1⅛	1⅛—	⅛
20⅛	11⅛	...	12⅛	13	El Auto-L	13,100	13⅛	12	13	....
1⅛	1	...	1⅛	1⅛	El Boat	200	1⅛	1⅛	1⅛	....
7⅛	3⅛	...	5⅛	5⅛	El Pow & Lt	3,800	6	5⅛	5⅛—	⅛
18⅛	7	...	11⅛	12	Do 6½ pf	300	12⅛	12	12 —	⅛
20⅛	10	...	12⅛	14½	Do pf	300	13⅛	13	13 —	⅛
25⅛	21	8.7	22	23	El Stor Bat [2]	600	23⅛	23	23	....
31½	26	9.7	31½	35½	Endicott-John [3]	100	31½	31½	31½	....
9⅛	4	...	6⅛	7	Eng Pub Svc	100	7⅛	7⅛	7⅛+	⅝
6⅛	4	...	5⅛	6	Erie R R	100	6	6	6	....
7⅛	5	...	6⅛	6⅛	Do 1st pf	300	6⅛	6⅛	6⅛—	⅛
5⅛	3	...	3⅛	4½	Do 2d pf	200	4½	4½	4½+	⅛
1½	⅞	...	⅞	1	Evans Prod	100	1	1	1	....
10	10	2.5	10	25	Exchange Buff [.25]	30	10	10	10	....
					F					
15⅛	10	...	10	15	Fairbanks-M pfd	70	15⅛	11	11 +	1
4	3	...	3	6½	Fash Park pf	100	3	3	3	....
2	⅝	...	1½	2¼	Fed Mot	100	2	2	2 +	1⅛
3½	1⅛	...	2	2½	Fed Wat Svc A	1,200	2⅝	2½	2½—	⅛
18⅛	12½	8.0	15⅛	16	Fid P Fi Ins [1.20]	500	16	15⅛	15⅛—	⅛
14⅛	9½	7.7	12⅝	13	Firestone T&R [1]	500	13⅝	13	13 —	⅛
63⅛	42	12.0	49½	52	Do pf [6]	100	50½	50½	50½—	⅝
50	43	5.1	...	49	First NatStrs [2.50]	300	49	48⅛	49	....
4	2⅛	...	4	4¼	Follansbee	100	4	4	4 +	⅛
10⅛	4⅛	...	7⅛	7⅛	Foster Wheel	1,000	8⅛	7⅛	7⅛—	1⅛
21	13⅛	6.1	18⅛	19¼	Frth NatIn [1.15e]	600	19⅛	19⅛	19⅛—	⅛
2⅛	1⅛	...	1½	1⅛	Fox Film A	1,300	1⅛	1⅛	1⅛+	⅛
23⅛	12	46.7	13½	15	Frank Sim pf [7]	30	15	15	15 —	2
26⅛	16⅛	9.5	21	22	Freeport Tex [2]	1,000	23	21½	21½—	1¼
7⅛	4	...	5	6	Fuller 2d pf	10	5⅛	5⅛	5⅛+	⅛
					G					
4⅜	2⅝	...	4	4½	Gen Am Inv	900	4½	4¼	4¼—	¼
20⅝	13⅝	5.6	18⅝	18½	Gen Am Tank [1]	4,700	19½	18⅞	18½—	1
7⅞	4⅝	...	6½	7	Gen Asphalt	100	6½	6½	6½	....
16	13	12.5	15	15⅝	Gen Bak [2]	2,000	16	15	15⅝+	⅜
3¼	2⅜	...	3	3½	Gen Bronze	100	3⅛	3⅛	3⅛	....
12	6⅝	...	8½	11	Gen Cable pf	90	10⅜	10	10 —	1
33¼	29	12.5	31½	32	Gen Cigar [4]	700	32	31	32	....
16⅜	10½	2.7	14⅜	14⅝	Gen Elec [.40]	23,300	15⅛	14½	14⅝—	⅛
12	11¼	5.5	11⅛	11⅜	Do spl [.60]	700	11⅜	11⅛	11⅜+	⅛
28⅝	21	7.4	26½	26⅝	Gen Foods [2]	4,300	27	26½	26⅝—	1
1½	⅝	...	1	1⅛	Gen G&El A	800	1	1	1	....
9¼	4⅜	...	5	7½	Do cv pf	100	7	7	7	....
42	35½	7.3	41	41⅝	Gen Mills [3]	1,800	41⅝	41	41 —	⅝
14⅞	10	7.7	13¼	13⅜	Gen Mot [1]	30,300	13⅞	13⅛	13⅜—	⅜
77¼	65½	7.3	68⅞	69½	Do pf [5]	1,400	71	68⅝	68⅝—	1⅜
5⅜	3⅛	...	...	4⅝	Gen Print Ink	20	4½	4	4 —	⅜
3⅝	2⅝	...	3⅛	3½	Gen Pub Svc	600	3½	3⅜	3½	....
20⅞	13⅝	5.6	18⅞	19¼	Gen Ry Sig [1]	1,000	19⅜	18⅞	18⅞	....
⅜	¼	...	⅜	⅜	Gen Real & Ut	100	⅜	⅜	⅜	....
6⅛	2⅜	...	3⅝	4	Gen Refract	200	4⅜	4	4⅜+	⅜
20¼	12⅝	6.3	15⅞	15⅞	Gillette [1]	4,800	16⅛	15⅝	15⅞—	⅜
1⅝	1	...	1	1⅛	Gimbel Bros	1,000	1⅛	1⅛	1⅛	....
56½	49½	14.0	50	59⅞	*Glidden pr pf [7]	10	50	50	50 +	1¾
4⅜	3	...	3½	3¾	Gobel	800	4	3¾	3¾—	¼
16⅝	12	7.5	15⅝	16	Gold Dust [1.20]	2,900	16⅝	15⅝	15⅞—	⅝
6⅝	3⅝	...	5	5⅜	Goodrich	1,200	5⅜	5⅛	5⅛—	⅛
18⅝	9¼	...	15⅛	15¼	Goodyear T&R	7,500	16⅛	15¼	15¼—	1
45	27⅝	5.4	37	37½	Do 1st pf [2]	400	37⅝	37	37½—	⅛
13⅝	9⅝	...	11	12½	Goth Silk H	1,600	13⅝	11⅜	11⅜—	2⅛
2½	1⅛	...	1½	1⅝	Graham-Paige	400	1⅝	1½	1½	....
6⅛	3⅝	...	5⅜	5½	Granby Con M	300	6	5⅝	5⅝—	⅜
34½	22⅝	11.1	23⅞	32	Grand Un pf [3]	700	28	27	27 —	¼
21⅝	15⅜	5.3	19	19½	Grant W T [1]	600	19½	19	19 —	½
7	5⅛	...	6⅛	6¼	Gt Nor Iron Ore ctf	1,100	6⅜	6⅛	6¼—	⅛
11⅝	6⅝	...	9⅛	9⅝	Gt Nor Ry pfd	6,100	10⅛	9⅛	9⅝—	⅛
13	7	...	12¼	12½	Gt West Sug	7,400	13	12	12½+	⅛
1¼	⅝	...	1	1⅛	Grigsby-Grun	600	1⅛	1	1 —	⅛
9½	8⅛	...	8	18	Greene-Can Copper	30	9½	9	9½+	¼
⅜	...	...	⅝	⅜	Guantan Sug	100	⅝	⅝	⅝+	⅛
5¼	2⅝	...	4	6	Gulf Mob & N pfd	300	5¼	5⅛	5¼+	⅛
13¼	6⅝	...	12½	13⅛	Gulf Sta Stl	1,500	13	12	12⅛—	½
20⅛	16⅛	...	20	25	Do pfd	10	20⅛	20⅛	20⅛+	1½
					H					
2¼	1⅛	...	1⅜	2	Hahn Dept Strs	1,400	2	1⅞	1⅞—	⅛
14¼	9¼	...	11¼	13	Do pfd	100	11⅜	11⅜	11⅜+	⅛
9⅝	6⅛	...	9	9½	Harb-Walker	100	9⅝	9⅝	9⅝	....
80	69⅝	9.3	75	80	Helme [G W] [7b]	100	75⅝	75⅝	75⅝—	4½
18⅜	15	8.3	18	19	†Hercules Pw [1.50]	300	18⅝	18	18⅝+	3⅝
95½	87⅝	7.6	90	92	Do pfd [7]	20	92	92	92 +	1
7	3⅛	...	4½	5	Holland F	100	4¾	4¾	4¾	....
169	145	5.5	161	164	Homestake M [9]	600	164	156	164 +	6
2½	1	...	1⅜	2	Houd-Her B	200	1⅞	1⅞	1⅞—	⅛
15⅜	8⅝	...	12	12½	Houston Oil	600	12½	12⅛	12⅛—	⅛
3¼	1⅛	...	2⅜	2⅝	Do new	400	2⅝	2⅝	2⅝—	⅛
10	5⅛	4.4	8⅞	9	Howe Sound [.40]	300	9	8⅞	9 —	⅛
15⅝	11⅛	19.2	13⅛	14⅛	Hud & Man [2.50]	600	13⅝	13⅛	13⅝+	⅝
5½	3	...	4¼	4½	Hudson Mot	400	4½	4¼	4¼—	⅛
3¼	1⅞	...	2⅜	2⅝	Hupp Mot	500	2⅝	2⅜	2⅜—	⅛
					I					
15¼	10⅛	...	13¾	14	Illinois Central	8,500	15¼	13¾	14 —	⅝
⅜	...	...	⅜	½	Ind Motocy	100	⅜	⅜	⅜+	⅛
38⅝	27⅝	6.1	32½	33	Indust Ray [2]	2,000	34¼	33⅛	33⅛—	1
31¼	19⅝	6.0	24¾	25½	Inger Rand [1.50]	900	26½	25½	25½—	1½
16	12	...	15⅝	16	Inland Stl	300	15⅞	15	15 —	½
3¼	2	...	3⅛	3⅜	Inspirat Cop	600	3⅝	3⅜	3½+	⅛
4⅛	2⅜	5.0	2⅛	2⅝	Insuransh [Del] [.15]	800	2⅝	2½	2½+	⅛
7⅛	4⅝	...	5⅞	6	Interb Rap T	4,300	6⅝	5⅞	5⅞—	⅝
3¼	2⅛	...	3	3⅛	Interlake Ir	100	3⅜	3⅛	3⅛—	⅛
2	1	...	1¼	1⅛	Int Agricul	200	1½	1⅜	1⅜—	⅛
97½	75⅝	6.5	92½	94	Int Bus Mach [6]	900	94½	92½	93 —	2
4½	2¾	5.0	3	4	Int Carriers [.20]	100	3¾	3¾	3¾—	⅛
9½	6¼	...	8½	8⅝	Int Cement	400	9	8⅝	8⅝—	⅝
⅜	⅛	...	⅜	⅜	Int Comb E	100	⅜	⅜	⅜+	⅛
25⅜	13⅝	2.6	22⅝	22⅝	Int Harvest [.60]	60,800	25⅜	22⅝	22⅝—	2⅝
6¼	3¼	...	4⅜	4½	Int Hydro-El A	1,000	4⅜	4½	4½	....
1⅜	1⅛	...	1½	1⅜	Int Mer Mar	100	1⅜	1⅜	1⅜	....
9½	6⅝	...	8⅝	8⅝	Int Nick Can	23,400	9¼	8⅝	8⅝—	⅝
84	72	8.4	80	83½	Do pfd [7]	200	83	83	83 —	1
½	¼	...	¼	½	Int Pap & P C	1,700	⅜	⅜	⅜—	⅛
29½	24⅝	6.9	29	29½	Int Shoe [2]	100	29	29	29	....
18	9⅝	...	15½	16	Int Silver	200	16	16	16 —	1½
40	24½	...	32	32½	Do pfd	120	33	32	32 —	2¼
8½	5⅜	...	7⅛	7¼	Int Tel & Tel	14,100	7⅞	7⅛	7¼—	½
2⅞	1½	...	2	2¼	Interst Dep Strs	500	2⅝	2¼	2¼—	¼
15½	11	13.3	16	16½	Island Crk C [2]	100	15½	15½	15½	....
90	85	7.1	85	....	Do pfd [6]	10	85	85	85 —	5
					J					
28⅞	23	10.7	26	28	Jewel Tea [3]	100	28¼	28¼	28¼—	¼
23⅝	12¼	...	16¾	17	Johns-Manville	3,400	18⅛	17	17 —	3
62	52	...	52	62	Do pfd	20	52	52	52 —	3
50	35	2.0	50	55	Jones & L Stl p [1]	70	50	45⅝	50 +	5
					K					
11	6½	...	8¼	9¼	K C Sou	300	9½	9	9¼+	⅜
16	12½	14.3	13	15	Do pfd [2]	200	14½	14½	14½—	½
3⅝	2⅝	...	3	3¼	Kaufmann Dept	200	3¼	3¼	3¼+	⅜
8⅝	6⅝	...	8	8½	Kayser [J]	400	8½	8½	8½	....
2	1⅛	...	1⅛	1½	Kelly-Spring	300	1½	1¼	1⅜	....
5⅝	3⅛	...	4⅛	4⅜	Kelvinator	2,100	5	4⅝	4⅝—	....
11½	7⅝	...	10	10¼	Kennecott	15,000	10⅝	10	10¼—	1
10⅝	5⅝	...	7¼	7⅜	Kresge [S S]	2,400	8⅛	7⅜	7⅜—	⅝
29	27	3.7	26¾	....	Kress [S H] [1a]	100	27¼	27¼	27¼—	1¾
19⅝	14¼	5.6	18	18⅛	Kroger Groc [1]	2,200	18⅝	18⅛	18⅛—	⅝
					L					
34¼	22½	14.8	27½	27¾	*Lambert [4]	1,400	27⅞	27¼	27¼—	¼
8	5⅝	...	7½	9	Lehigh Port C	200	8	8	8 +	⅛
1½	1⅛	...	1	1½	Lehigh Val C	200	1⅛	1⅛	1⅛	....
14⅝	8⅝	...	12½	12¾	Leh Val R R	1,900	13¼	12¼	12¼—	⅛
47⅝	37½	5.5	43⅝	44	Lehman Cp [2.40]	2,000	45	43½	44¼—	1
18⅝	14	11.1	17⅛	18⅛	Lehn & F [2]	700	18⅝	18⅛	18⅛—	⅛
7½	4⅝	...	6⅝	6⅞	Lib-O-Ford Gl	900	6⅞	6⅝	6⅝—	⅛
62	49	8.5	57⅝	59⅞	Ligg & Myers [5b]	100	59⅞	59⅞	59⅞—	⅛
63⅜	49⅛	8.3	59⅝	59⅞	Do B [5b]	6,100	60⅝	59⅝	59⅝—	1⅜
16	14⅜	10.0	14⅜	15	Lily T Cup [1.50]	100	14⅞	14⅞	14⅞—	¼
15	10	...	14⅜	14⅝	Lima Loco	100	14⅜	14⅜	14⅜—	¼
9¼	8	10.0	8¼	9	Link-Belt [.80]	100	8¼	8¼	8¼—	¼
16½	10⅝	...	15⅝	15⅞	Liquid Carb	1,500	16⅝	15⅝	15⅝—	1⅜
21⅞	11⅜	7.7	13	13½	Loew's [1]	1,200	13⅞	13¼	13¼—	⅝
3⅛	1⅝	...	2½	2⅝	Loft	300	2⅝	2⅝	2⅝—	⅛
27	19⅝	8.0	25	25⅞	Loose-Wil B [2]	900	26⅝	25	25 —	⅝
14	10⅝	9.2	13¼	13¾	Lorillard P [1.20]	8,200	13⅞	13	13¼—	⅛
32⅝	21⅛	...	29	29⅝	Louis & Nash	6,200	31⅝	28⅝	29 —	2⅝
6½	4	...	6	6½	Ludlum Stl	200	6	6	6 —	⅛
					M					
23⅛	13⅝	4.8	20⅝	21	*Mack Trucks [1]	2,700	22⅝	21	21 —	1⅝
35⅝	24⅝	6.1	33⅛	33⅛	Macy R H [2]	1,900	34⅝	33	33⅛—	1
8⅝	5⅝	...	6	6⅛	Magma Cop	500	6½	6⅛	6⅛—	⅛
1½	⅝	...	1	1⅛	Mallinson	200	1⅛	1⅛	1⅛—	⅛
1	½	...	⅞	1	Manati Sug	10	1	1	1 +	⅛
2⅜	1⅝	...	2	2⅛	Do pfd	70	2⅛	2⅛	2⅛—	⅛
10⅝	6	...	8⅝	8⅞	Man Ry M gtd	1,500	9⅝	8½	8½—	⅝
11⅛	7½	8.9	9	9⅛	Marine Mid [.80]	1,400	9⅝	9	9 —	⅛
8	6	12.5	7⅝	8⅛	Marlin-Rock [1]	300	8	7⅝	8 +	⅛
1⅝	⅝	...	⅝	⅞	Marmon Mot	200	⅞	⅝	⅝—	⅛
8	4⅛	...	7	7⅛	Marsh Field	1,600	8	7⅛	7⅛—	⅛
18⅛	14	9.4	16⅛	16⅛	Math Alkali [1.50]	700	17	16⅛	16⅛—	1⅛
13⅝	9⅝	7.7	13	13⅝	May Dep Strs [1]	1,800	13½	13	13⅛+	⅛
17	15⅝	...	16⅝	40	Maytag 1st pfd	100	17	17	17 +	⅛
5⅝	3⅛	...	3⅛	4⅛	Do pfd ww	100	4¼	4¼	4¼+	1
21	2⅝	...	2	4⅛	McCrory Strs pfd	400	3	2½	2½—	⅛
23⅝	18	5.9	19⅛	19⅜	McInt P [1.12½b]	2,600	19⅝	18⅞	19⅛+	½
57⅝	44⅝	7.4	54⅛	54⅛	McKees T [4]	3,600	56⅛	54⅛	54⅛—	2
3	1⅝	...	2⅝	3	McKess & Rob	200	3	3	3 +	⅛
6⅝	3⅝	...	6	6⅝	Do pfd	100	6½	6½	6½—	⅛
1	¼	...	⅛	½	McLel Strs	500	½	½	½—	⅛
4⅛	2	...	3⅛	3½	Mengel	600	3⅝	3½	3½—	⅛
26⅝	22	...	21	25	Do pfd	20	26⅛	25½	25½+	⅛
3⅛	1⅛	...	2⅛	3	Miami Cop	200	3⅛	3	3 —	⅛
5⅛	3⅛	...	4⅛	5	Mid-Cont Pet	800	4⅝	4½	4½—	⅛
6⅛	3	...	5½	6	Middl Stl	200	6⅛	6	6 —	⅛
2⅛	⅝	...	1⅛	2	Minn-Mol Imp	1,300	2⅛	1⅛	1⅛—	⅛
8⅝	5⅛	...	8	8½	Mo-Kas-T	3,900	8⅝	8	8 —	⅛
19⅝	11⅝	...	18⅝	18⅝	Do pfd	6,100	19⅝	17	18⅝+	1⅝
4⅝	2⅝	...	3⅛	3½	Mo Pac	700	3⅝	3⅛	3½—	⅛
7	3⅝	...	4⅝	5	Do pfd	1,500	5⅝	4⅝	4⅝—	⅛
10	7	...	8⅝	9½	Mohawk Cpt	100	8⅝	8⅝	8⅝—	1⅛
31	25	4.2	29	30	Monsanto Ch [1.25]	700	30⅛	30	30	....
15	8⅝	...	13⅝	13⅝	Montg Ward	54,500	14½	13⅝	13⅝—	⅝
⅝	⅝	...	⅝	⅝	Mot Met Gatt	700	⅝	⅝	⅝	....
14⅝	7⅝	...	12⅝	13	Motor Prod	800	13⅝	13	13 —	⅝
3⅝	1⅝	...	2⅝	3	Motor Wheel	100	2⅝	2⅝	2⅝	....
6⅝	3⅝	...	4⅝	5	Mullins Mfg	300	5⅝	4⅝	5 +	⅛
16⅝	7	...	9⅝	10⅝	Do pfd	20	10⅝	10⅝	10⅝+	⅝
3⅝	1⅝	...	2⅝	2⅝	Murray Corp	800	2⅝	2½	2½—	⅝
					N					
15⅛	11⅛	7.1	13⅝	14	Nash Mot [1]	1,100	14	13½	14	....
41⅝	31½	7.0	39	39⅛	*Nat Bis [2.80]	3,200	40⅝	39	39 —	1⅛
9⅝	5⅛	...	7⅝	8	Nat Cash R A	1,500	8⅝	7⅝	7⅝—	1⅛
18⅝	10⅝	8.0	14⅝	14⅝	*Nat D'ry P [1.20]	12,100	15⅝	14½	14⅝—	1
½	⅛	...	⅝	⅝	Nat Dep Strs	200	⅝	⅝	⅝+	⅛
24	16⅝	...	22	22⅜	Nat Distill	1,200	22⅝	22	22 —	⅝
15⅝	8⅝	10.0	9⅝	10	Nat Pow & Lt [1]	7,500	10⅝	10	10 —	1
22	15	2.6	18⅝	18⅝	Nat Steel [.50]	1,000	19⅝	18⅝	18⅝—	⅝
8⅝	5	...	6	6⅝	Nat Surety	600	7	6⅝	6⅝—	⅝
12⅝	6⅝	5.0	11⅝	12	Nat Tea [.60]	2,500	12⅝	11⅝	11⅝—	⅝
6⅝	4	...	5	5½	Nev Con Cop	600	5⅝	5½	5½—	⅛
5⅝	2	...	3	3½	Newton Steel	200	3⅝	3½	3½+	⅛
21⅝	14	...	19⅝	19⅝	N Y Central	29,500	20⅝	18⅝	19⅝—	⅝
6⅝	3⅝	...	4⅝	5⅝	N Y C & St L pfd	200	5⅝	5⅝	5⅝—	⅝
120	104	4.6	107	110	N Y & Harlem [5]	10	108⅝	108⅝	108⅝—	1⅝
...	...	...	...	1	N Y Investors	300	⅝	⅝	⅝—	⅛
17⅝	11⅝	...	14⅝	15⅝	N Y N H & H	11,200	16⅝	14⅝	14⅝—	1⅝
30⅝	19	...	25⅝	27	Do pfd	400	26	26	26 +	⅝
11⅝	7⅝	...	9⅝	9⅝	N Y Ont & W	3,000	10⅝	9⅝	9⅝—	⅝
5⅝	1⅝	2.0	5	5⅝	N Y Shipbld [.10g]	8,900	5⅝	4⅝	5⅝+	⅝
59	31	12.1	55	57	Do pfd [7]	200	59	57⅝	58⅝+	1⅝
110	99	7.0	...	105	†NY Stm $7 pf [7]	80	100⅝	99	100 +	1⅝
21⅝	17⅝	5.8	19⅝	19⅝	Noranda Ms [1.10e]	400	19⅝	19⅝	19⅝—	⅝
130	111½	6.4	122	128	Norfolk & W [8]	500	125⅝	124⅝	125⅝—	⅝
83⅝	78⅝	5.0	79⅝	82	Do pfd [4]	10	80⅝	80⅝	80⅝+	1
7⅝	4	...	...	5⅝	N Am Aviat	600	5⅝	5⅝	5⅝—	⅝
31⅝	17⅝	...	22⅝	22⅝	N Am [8%f]	6,200	22⅝	21⅝	22⅝—	1
74½	55	10.2	58	59⅝	N Am Ed pfd [6]	100	59	59	59 +	1
17⅝	10⅝	...	14⅝	15	Northern Pac	4,400	15⅝	14⅝	14⅝—	⅝
30⅝	29⅝	10.0	30	32	Northwest Tel [3]	10	30	30	30	....
					O					
7⅝	4⅝	...	5⅝	6	Ohio Oil	5,700	6⅝	6	6 —	⅛
3⅝	1⅝	...	2⅝	2⅝	Oliver Farm	3,300	3⅝	2⅝	2⅝—	⅛
8⅝	3⅝	...	6	7⅝	Do pr pfd	600	8⅝	6⅝	7⅝—	⅝
3⅝	2	...	2⅝	2⅝	Omnibus	500	2⅝	2⅝	2⅝+	⅛
68	64	11.8	67	70⅝	†Do pfd [8]	100	68	68	68 +	5
14	10⅝	5.0	12⅝	12⅝	Otis Elev [.60]	1,100	12⅝	12⅝	12⅝+	⅛
4⅝	2⅝	...	2⅝	3	Otis Steel	900	3	2⅝	2⅝—	⅛
10⅝	2⅝	...	...	5⅝	Do pr pfd	250	6⅝	5½	5½—	⅛
42	30	13.3	30	33	Outlet [4]	10	30	30	30 —	4
45⅝	31⅝	4.8	42	42⅝	Owens-Ill Gl [2]	4,600	43⅝	42	42 —	2⅝
					P					
31⅝	22⅝	8.0	24	25	Pac G & El [2]	1,600	26⅝	25	25 —	2
43⅝	28⅝	9.1	32⅝	33	Pac Lig [3]	200	33⅝	33	33 —	⅝
8⅝	6	...	7⅝	7⅝	Pac Mills	150	7⅝	7⅝	7⅝—	⅛
81⅝	65	7.7	78	79⅝	Pac T & T [6]	50	78	76⅝	78 —	⅛
2⅝	1⅝	...	2⅝	2⅝	Packard Mot	3,000	2⅝	2⅝	2⅝—	⅛
12⅝	12	6.7	11⅝	24	†Pan-Am Pet [.80]	100	12	12	12 —	½
12⅝	11⅝	6.7	11⅝	14⅝	Do B [.80]	200	12	12	12 +	½
...	...	...	...	⅝	Param Publix	2,000	½	⅝	⅝	....
1½	...	...	1	1⅝	Park Utah	100	1⅝	1⅝	1⅝—	⅛
...	...	...	...	...	Pathe Exch	100	⅝	⅝	⅝	....
7⅝	5⅝	...	6⅝	6⅝	Patino Min	500	6⅝	6½	6½—	⅛
1⅝	⅝	...	⅝	1	Peerless M [4.50e]	100	1	1	1	....
32⅝	25⅝	3.1	31	31⅝	Penick & Ford [1]	1,900	31⅝	31	31	....
27⅝	19⅝	5.0	23⅝	24	Penney J C [1.20]	4,500	24⅝	23⅝	24 —	⅝
102½	90	5.9	98⅝	102¼	Do pfd [6]	200	102	101½	102	....
19⅝	13⅝	2.8	18⅝	18⅝	Penn R R [.50]	21,900	19⅝	18	18⅝—	⅝
8⅝	3⅝	...	...	7⅝	Pere Marquette	100	7⅝	7⅝	7⅝+	1½
10⅝	4⅝	...	...	10	Do pfd	100	7⅝	7⅝	7⅝—	1⅝
12⅝	6	...	...	12	Do pr pfd	10	10	10	10 —	2
6⅝	4⅝	...	5	6	Petro Corp	3,400	5⅝	5⅝	5⅝	....
7⅝	4⅝	...	6⅝	7	Phelps-Dodge	1,400	7	6⅝	6⅝—	⅝
32	29⅝	9.4	31	34	Phila Co 6% pf [3]	100	32	32	32	....
4½	2½	...	3⅝	3½	Phila R C & I	100	3⅝	3⅝	3⅝—	⅛
9	8	...	8½	8⅝	Philip Morris [1]	100	8½	8½	8½—	⅝
6½	4⅝	...	6⅝	6⅝	Phillips Pet	3,100	6⅝	6⅝	6⅝—	⅝
1	⅝	...	⅝	...	Pierce Pet	500	1	...	...	....
15⅝	9⅝	4.3	14	15	Pillsby Flour [.60]	2,900	15⅝	14⅝	14⅝—	1
1	⅝	...	...	1½	Pitt T Coal	100	1	1	1 +	⅛
6	4	...	1	5	Pitt T Coal pfd	70	6	6	6 +	1⅝
24	15⅝	...	17	19	Pitt United pfd	20	19	19	19 —	1
2⅝	2	...	...	3	Poor & Co B	600	2½	2	2 —	½
7⅝	4	...	6	6⅝	Postal T & C pfd	500	6⅝	5⅝	6⅝+	⅝
29⅝	19⅝	5.6	26⅝	27	Proc & Gam [1.50]	1,900	27⅝	27	27 —	⅝
55⅝	37⅝	7.8	41⅝	41⅝	Pub Svc N J [3.20]	3,900	43⅝	41⅝	41⅝—	2⅝
88⅝	70	6.3	77⅝	82	Do $5 pfd [5]	100	80	80	80 —	4
24⅝	18	13.6	22⅝	23	Pullman [3]	1,200	23⅝	22⅝	22⅝—	1
3⅝	2⅝	...	3⅝	3⅝	Pure Oil	1,900	3⅝	3⅝	3⅝	....
62	30	5.9	33	34	Do pfd [2]	100	35	34	34 +	1
10	5⅝	11.1	8⅝	8⅝	Purity Bak [1]	2,400	9⅝	8⅝	8⅝—	⅝
					R					
6	3	...	4⅝	4⅝	Radio	39,600	5	4⅝	4⅝—	⅝
11⅝	6⅝	...	10⅝	10⅝	Do pfd B	1,700	10⅝	10⅝	10⅝—	⅝
19	13⅝	...	18⅝	19	Do pfd	200	18⅝	17½	18⅝—	⅝
3⅝	1⅝	...	1½	1⅝	Radio-Keith-O	700	1⅝	1½	1½—	⅛
7½	5	8.6	7	7⅝	Raybest-Man [.60]	300	7⅝	7½	7½	....
32⅝	24	3.6	27½	28	Reading Co [1]	300	29	28	28 —	1⅝
9⅛	5⅛	...	7	7⅝	Real Silk	100	7½	7½	7½—	⅛
47	25	...	37	45	Do pfd	10	42	42	42 —	5
4½	2½	...	3½	3⅝	Rem Rand	2,100	3⅝	3⅝	3⅝	....
2⅝	1⅝	...	2	2⅛	Reo Mot	3,100	2⅛	2⅛	2⅛	....
7¼	4	...	6⅛	6⅝	Repub Steel	2,100	7	6⅝	6⅝—	⅛
15	9	...	13½	13⅝	Do cv pfd	300	13⅝	13	13⅝—	⅛
6½	1½	...	3	4½	Reynolds Sp	500	3	3	3 —	½
62⅝	60	5.0	60	61	*Reynolds Tob [3]	30	60	60	60 +	⅝
33⅝	26½	9.4	31⅝	31⅝	*Do B [3]	8,100	32⅝	31⅝	31⅝—	⅝
½	¼	...	⅜	½	Rich Oil Cal	100	⅜	⅜	⅜	....
5¼	3⅛	...	3⅞	4¼	Rossia Ins	300	4	4	4 —	⅛
21⅝	17⅝	...	19	19⅝	Royal Dut	100	19⅝	19⅝	19⅝—	⅝
					S					
42⅝	28	8.6	34⅝	35	*Safeway Strs [3]	1,500	36⅝	35	35 —	¼
96	80⅝	7.9	85⅝	88⅝	*Do 7% pfd [7]	20	89	89	89 —	2⅝
88	73⅝	7.5	76⅝	79	*Do 6% pfd [6]	30	79⅝	79⅝	79⅝+	3⅝
11½	6⅝	...	10⅝	10⅝	St Jos Lead	1,700	11	9⅝	10⅝—	⅝
1⅝	1⅛	...	1⅛	1½	St L-San F pfd	300	1⅛	1⅛	1⅛	....
1½	⅝	...	⅝	1	Schulte Ret	100	⅝	⅝	⅝+	⅛
⅝	⅛	...	...	⅝	Seaboard Air	500	⅝	⅛	⅝	....
20¼	15	2.8	18	18½	Seaboard Oil [.50b]	900	18⅝	18	18 —	1
22½	12½	...	19⅝	20	Sears-Roeb	40,800	21⅝	19⅝	19⅝—	1⅝
3	1⅜	...	2⅛	2⅝	Second Nat Inv	200	2⅝	2⅝	2⅝—	⅛
35	24	...	20⅝	32	Do pfd [1.15k]	100	32⅝	32⅝	32⅝+	½
2⅝	1⅛	...	1⅛	2	Servel	1,300	2	1⅝	2	....
4	1⅛	...	2	2¼	Sharon Stl H	100	2¼	2¼	2¼	....
4	2½	...	3⅝	3⅝	Sharp & Dohme	200	3½	3⅝	3⅝—	⅛
10	6⅝	3.0	7⅝	8	Shattuck F G [.24]	1,500	8⅝	8	8 —	⅛
5⅝	4	...	4⅛	4½	Shell Union	2,100	5	4⅛	4⅛—	⅛
44½	30	...	33	35⅝	Do pfd	100	33⅝	33⅝	33⅝+	2⅛
8⅛	4⅝	...	6⅛	6⅝	Simmons	1,000	6⅝	6⅛	6⅛—	⅝
6⅛	4⅛	5.0	5⅛	5⅝	Simms Pet [.25]	100	5½	5½	5½+	⅛
4	3	...	3⅛	3⅝	Skelly Oil	300	3⅝	3⅝	3⅝+	⅛
25½	22	...	23	30	Do pfd ww	200	25	24	25 +	3
3⅛	1⅝	...	2	2⅛	Snider Pack	100	2⅛	2⅛	2⅛—	⅛
7⅝	6⅝	5.7	6⅝	6⅝	Socony-Vac [.40]	9,500	7⅛	6⅝	6⅝—	⅝
66	58	8.9	61	65½	SolvAml pf ww [5.50]	800	62	62	62 +	4
23⅝	15⅝	7.3	21⅝	22	S P R Sug [1.60]	12,000	23⅝	21⅝	21⅝—	⅝
28	19⅝	9.1	21⅝	22⅛	Sou Cal Ed [2]	1,800	23⅝	22	22 —	⅝
19⅝	11⅝	...	16⅝	16⅝	Sou Pacific	19,400	17⅝	16⅝	16⅝—	⅝
8⅝	4⅝	...	7⅝	7⅝	Southern Ry	12,200	8⅝	7	7 —	⅝
9⅝	5⅝	...	8⅝	9	Do pfd	3,100	9⅝	8⅝	8⅝—	⅝
2	...	...	1	1⅝	Sparks-With	1,600	1⅝	1	1 —	⅝
9	8	6.7	8⅝	9	†Spencer Kell [.60]	100	9	9	9 +	1⅝
18⅝	13⅝	5.9	16⅝	16⅝	Std Brands [1]	11,600	17⅝	16⅝	16⅝—	⅝
5⅝	7½	13.3	9	9½	Std G&E [1.20]	2,100	10⅝	9⅝	9⅝—	1⅝
25	14⅝	23.5	17	17½	Do pfd [4]	300	17½	17½	17½—	⅝
46½	30	18.4	30	39½	Do $7 p pf [7]	200	38	38	38 +	3
26	19½	8.3	23⅝	23⅝	Std Oil Cal [2]	4,500	24	23⅝	23⅝	....
31⅝	22⅝	3.9	26	26⅝	Std Oil N J [1]	6,900	26⅝	26	26⅝—	⅝
1⅝	⅝	...	1	1⅝	Sterl Sec A	100	1⅝	1⅝	1⅝	....
2⅝	1½	...	2⅝	2⅝	Do pfd	100	2⅝	2⅝	2⅝	....
3⅝	2⅝	...	3⅝	3⅝	Stewart Warn	1,300	3⅝	3⅝	3⅝—	⅝
10⅝	5⅝	...	8	8⅝	Stone & Web	1,600	8⅝	8	8 —	⅝
5⅝	2⅝	...	2⅝	2⅝	Studebaker	14,500	3⅝	2⅝	2⅝—	⅝
34⅝	19⅝	...	15	19½	Do pfd	20	20	20	20 —	1½
10⅝	7½	5.0	9½	9⅝	Superheater [.50]	900	10	9½	9⅝—	⅝
1⅝	⅝	...	1⅛	1⅝	Superior Oil	100	1⅝	1⅝	1⅝	....
4⅝	2	...	3⅝	4⅝	Superior Stl	400	3⅝	3½	3½—	⅝
3⅝	3	...	2½	3	Sweets Co	200	3	3	3 —	⅝
					T					
9⅝	8¼	11.1	9	9½	Telautograph [1]	100	9⅝	9⅝	9⅝+	⅛
14⅝	10⅝	7.1	13⅝	13⅝	Texas Corp [1]	3,700	14	13⅝	13⅝—	⅝
25	15½	5.3	19⅝	19⅝	Tex Gulf Sul [1]	7,800	20	19	19⅝—	⅝
1⅝	1⅝	...	1½	1⅝	Tex Pac C&O	200	1⅝	1⅝	1⅝—	⅛
5⅝	4	...	4⅝	4⅝	Tex Pac L Tr	1,800	4⅝	4½	4⅝—	⅝
9½	5	...	7⅝	8½	Thatcher	700	8⅝	8	8 —	1⅝
3⅝	2⅝	...	2⅝	4	The Fair	100	3⅝	3⅝	3⅝+	⅝
1⅝	1	...	1⅛	1⅝	Thermoid	200	1⅝	1⅝	1⅝	....
6⅝	4⅝	...	5⅝	5⅝	Third Ave	200	5⅝	5⅝	5⅝+	⅝
8⅝	6⅝	11.1	8⅝	9	Thompson JR [1]	100	8⅝	8⅝	8⅝+	⅝
4	3⅝	...	3⅝	3⅝	Tide Wat As	1,800	3⅝	3⅝	3⅝+	⅝
44⅝	28⅝	...	27	30	Do pfd	300	29	28⅝	28⅝—	4
3⅝	1⅝	...	1⅝	1⅝	Timk Det Ax	1,700	1⅝	1⅝	1⅝—	⅝
17⅝	13⅝	6.3	16⅝	17½	Timk Roll B [1]	2,300	17⅝	16⅝	16⅝—	⅝
6	3⅝	...	4⅝	5	Transamerica	4,500	5	4⅝	4⅝—	⅝
4⅝	2⅝	...	3⅝	4	Tri Cont Corp	2,400	4⅝	3⅝	3⅝—	⅝
4	2	...	3⅝	4	Truscon Stl	100	3½	3½	3½—	⅝
					U					
1¼	⅝	...	⅝	1¼	Ulen & Co	200	1¼	1¼	1¼+	¼
14½	9⅝	13.6	13	13⅝	Underwood El [.50]	100	14	14	14 —	½
8⅝	5½	...	7½	9½	Un Bag & P	100	8½	8½	8½	....
28⅝	19⅝	4.0	24⅝	24⅝	Un Carbide [1]	9,600	25⅝	24⅝	24⅝—	1
11⅝	8⅝	9.1	10⅝	10⅝	Un Oil Cal [1]	300	10⅝	10½	10⅝—	⅝
80⅝	64⅝	7.8	77	77⅝	Un Pac [6]	13,800	79⅝	76⅝	77⅝—	2½
68⅝	63	6.2	63	65	Do pfd [4]	100	65	65	65 +	⅝
12⅝	10½	11.7	11⅝	12⅝	Un Tank Car [1.40]	600	12⅝	12	12⅝	....
28⅝	16⅝	...	23⅝	23⅝	Unit Aircraft	41,600	24⅝	22⅝	23⅝—	⅝
59⅝	51½	5.5	54⅝	57	Do pfd [3]	200	56	55⅝	55⅝—	⅝
18⅝	13½	11.8	16⅝	17⅝	Unit Bis [2]	200	18	17⅝	17⅝—	1
15	10⅝	...	12⅝	12⅝	Unit Carbon	1,500	13⅝	12⅝	12⅝—	1
10⅝	5½	5.7	7⅝	7⅝	United Corp [.40]	15,900	7⅝	7⅝	7⅝—	⅝
37⅝	29	9.4	31⅝	32	Do pf [3]	1,000	32⅝	31⅝	31⅝—	⅝
1½	...	...	⅝	1⅛	Unit Dyewood	10	⅝	⅝	⅝—	⅝
4	2	...	2½	3	Unit El Coal	200	2½	2⅝	2½—	⅝
34⅝	23⅝	6.1	33⅝	34	Unit Fruit [2]	9,900	34⅝	32⅝	33⅝+	⅝
20⅝	15½	7.1	17⅝	17⅝	Unit Gas Im [1.20]	3,400	17⅝	17⅝	17⅝—	⅝
5⅝	3½	...	4⅝	4½	Unit Piece Dye	200	4⅝	4⅝	4⅝+	⅝
5	3⅝	...	4	4⅝	U S & For Sec	1,100	4⅝	4⅝	4⅝—	⅝
50	37½	...	43⅝	50	Do pfd	100	44⅝	44½	44⅝	....
12	7	...	10⅝	12	U S Freight	100	11	11	11 —	1
23⅝	18	4.6	22⅝	23	U S Gypsum [1]	600	22½	22	22½	....
107⅝	101⅝	6.8	101⅝	103	†Do pfd [7]	70	103	103	103 —	⅝
27⅝	13⅝	...	20⅝	21	U S Indus Alco	4,000	21⅝	20⅝	20⅝—	⅝
9	4⅝	...	7⅝	8	U S Lea A	600	7⅝	7⅝	7⅝—	⅝
10⅝	6⅝	5.5	8⅝	9	U S Pipe [.50]	400	8⅝	8⅝	8⅝—	⅝
5⅝	2½	...	4⅝	5	U S Real & Im	1,900	5	4⅝	5 +	⅝
5⅝	2⅝	...	4⅝	4⅝	U S Rubber	2,600	5	4⅝	4⅝—	⅝
12	5½	...	9	9½	Do 1st pfd	200	9⅝	9⅝	9⅝—	⅝
23⅝	13⅝	4.8	21⅝	21⅝	U S Smelt & R [1]	4,800	22⅝	21⅝	21⅝—	1
43	39½	8.1	42⅝	43	Do pfd [3.50]	200	43	42⅝	43 +	1⅝
33⅝	23⅝	...	30⅝	30⅝	U S Steel	38,800	32⅝	30⅝	30⅝—	1⅝
67⅝	53	0.8	64	64⅝	Do pfd [.50g]	4,900	66⅝	64	64 —	1⅝
71	59	6.2	69⅝	70⅝	U S Tobacco [4.40]	400	70⅝	70	70⅝	....
1⅝	⅝	...	...	1⅝	Unit Strs A	800	1⅝	1	1	....
26	22	8.3	24	25	Univ Leaf Tob [2]	300	25	24	24 —	1
103	99⅝	8.1	99⅝	101	†Do pfd [8]	50	100	99⅝	99⅝—	1⅝
4⅝	2⅝	...	3⅝	3½	Util P & L A	500	3⅝	3⅝	3⅝—	⅝
					V					
14⅝	7⅝	...	12⅝	12⅝	Vanadium	2,000	13	12⅝	12⅝—	⅝
1	⅝	...	...	⅝	Va Caro Chem	100	⅝	⅝	⅝	....
50½	39	...	35	40	Do 7% pfd	100	39	39	39 —	1⅝
4⅝	3⅝	...	4⅝	5⅝	Do 6% pfd	400	4⅝	4⅝	4⅝+	⅝
85⅝	76	7.9	70	78	Va El & P $6 p [6]	10	76	76	76	....
3⅝	2⅝	...	2⅝	10	Va Ir C & C	60	3	3	3 +	⅝
20⅝	12⅝	...	17⅝	17½	Vulcan Detin	140	18⅝	17⅝	17½—	⅝
					W					
8⅝	6⅝	14.3	7⅝	7⅝	Waldorf Sys [1]	100	7⅝	7⅝	7⅝+	⅝
1⅝	1	...	1	1⅝	Ward Bak B	200	1⅝	1⅝	1⅝	....
2⅝	1	...	1⅝	1⅝	Warner Pict	2,300	1⅝	1⅝	1⅝	....
4⅝	2⅝	...	3⅝	4	Warren Bros	300	4⅝	4	4 —	⅝
2⅝	1	...	2	2⅝	Webster Eisen	700	2⅝	1⅝	2⅝+	⅝
14	7	4.2	12	12⅝	Wesson Oil&S [.50]	2,100	13⅝	12⅝	12⅝—	1
51½	35	17.5	38	40⅝	*W Penn El A [7]	120	40⅝	38	40 +	3⅝
63	40	15.6	45	50	Do 7% pfd [7]	20	45⅝	45⅝	45⅝+	1⅝
54	35	15.4	39	40	Do 6% pfd [6]	60	39⅝	38⅝	39 +	1
101	85	7.1	84	87	W Penn P 6% p [6]	10	85	85	85 —	5
1⅝	1	...	1	2	West Dairy B	300	1⅝	1⅝	1⅝+	⅝
7⅝	4	...	6⅝	6½	West Mary	1,700	6⅝	5⅝	6½—	⅝
2	1⅝	...	1	1½	West Pac	100	1⅝	1⅝	1⅝	....
31	17⅝	...	23½	24	West Un Tel	4,900	25⅝	23⅝	23⅝—	1⅝
16⅝	11⅝	6.3	16	16⅝	Westingh Air [1]	1,600	16⅝	16⅝	16⅝+	⅝
31⅝	19⅝	...	27	27⅝	Westingh El & M	10,000	27⅝	26⅝	27 —	1⅝
72½	60½	5.2	68⅝	70	Do 1st pfd [3.50]	40	69	68⅝	68⅝+	2
3	2	...	2⅝	3	Wilcox O & G	300	2⅝	2⅝	2⅝—	⅝
2⅝	⅝	...	⅝	⅝	Willys Over	2,400	⅝	⅝	⅝	....
1⅝	⅝	...	1⅝	1⅝	Wilson & Co	1,200	1⅝	1⅝	1⅝	....
6⅝	4	...	5½	5½	Do A	900	6	5½	5½—	⅝
25½	19	...	23	25	Do pfd	400	24	23⅝	24 —	1
37⅝	25⅝	7.7	31	31⅝	Woolworth [2.40]	5,800	32⅝	31	31⅝—	1⅝
16	8	...	14⅝	14⅝	Worth P & M	1,000	15	14⅝	14⅝—	⅝
39⅝	34⅝	7.7	39	39⅝	Wrigley Jr [3]	1,300	39⅝	39⅝	39⅝+	⅝
					Y					
4⅝	2⅝	...	3½	3⅝	Yell Trk & C	1,900	4	3½	3½—	⅝
23⅝	18	...	18⅝	22	Do 7% pfd	40	22	21	22 +	2
13½	7½	...	11⅝	11⅝	Y'town Sh & T	1,000	11⅝	11⅝	11⅝—	⅝
					Z					
5⅝	3⅝	...	4⅝	4⅝	Zonite Prod	200	5	4⅝	4⅝—	⅝

*Ex dividend. †First sale since ex dividend date or dates. XR—Ex rights. a—Plus extras. b—Including extras. d—Payable in scrip. e—Paid last year. f—Payable in stock. g—Paid so far this year. h—Cash or stock. k—Accumulated dividend paid this year. m—Also extra cash or stock dividend paid since Jan. 1.

Sales to 10:30 a. m., 360,000; to noon, 840,000; to 1 p. m., 1,270,000; to 2:10 p. m., 1,430,000 shares. Total sales, 1,726,580 shares.

CASH GRAIN

Official receipts of grain at Chicago Friday: Wheat, 3 cars; corn, 96 cars; oats, 16 cars; barley, 4 cars.

Range of cash grain prices in leading markets follow:

WHEAT.

	Chicago.	Kansas City.	St. Louis.
No. 2 rd.	....	50 @50¼	57
No. 3 rd.	57½	....	56 @57
No. 1 hd.	....	49¼@52⅝	57
No. 2 hd.	55	49⅝@52⅝	56½
No. 3 hd.	....	48⅝@52½	....
	Chicago.	**Winnipeg.**	**Minneapolis.**
No. 1 nr.	....	50⅝	52⅝@53⅝
No. 2 nr.	....	48⅝	51⅝@52⅝
No. 3 nr.	....	42⅝	50⅝@51⅝
No. 1 d.n.	....	....	52⅝@58⅝
		Toledo.	**Omaha.**
No. 2 rd.	....	59 @60	....
No. 2 hd.	....	....	49½

CORN.

	Chicago.	Kansas City.	St. Louis.
No. 3 mx.	25⅝@26	....	....
No. 4 mx.	25¼	....	....
No. 5 mx.	24¼	....	....
No. 2 yel.	27¼@28	25	....
No. 3 yel.	26¼@26⅝	....	26⅝@27½
No. 4 yel.	25½@26	....	26¼
No. 5 yel.	24½@25⅛	....	....
No. 3 wh.	26⅝	....	27½
No. 4 wh.	25⅛@26	....	....
	Milwaukee.	**Omaha.**	**Peoria.**
No. 2 mx.	....	....	23½
No. 3 mx.	....	....	22⅝@22⅝
No. 2 yel.	....	21½	24
No. 3 yel.	....	21	23⅝
No. 4 yel.	....	....	21⅝@22
No. 3 wh.	....	26¼	....
	Minneapolis.	**Buffalo.**	**Toledo.**
No. 2 yel.	23 @24	....	31½@32½
No. 3 yel.	22 @23	....	....
No. 2 mx.	20 @21	....	....

OATS

	Chicago.	Kansas City.	St. Louis.
No. 2 wh.	18 @19	19 @20	....
No. 3 wh.	17¼	17 @19	18½
	Milwaukee.	**Omaha.**	**Minneapolis.**
No. 2 wh.	....	....	15⅝@15⅝
No. 3 wh.	....	....	14⅝@15⅝
No. 4 wh.	16 @16½	....	13⅝@14⅝
	Buffalo.	**Toledo.**	**Peoria.**
No. 2 wh.	....	20⅝@21½	15½@17⅝

RYE, BARLEY, AND FLAX.

	Rye.	Barley.	Flax.
Chicago	....	27 @38	1.16
Mil'kee	44	32 @37	....
Minn'lis	35⅝@37⅝	22 @32	1.15@1.16
Duluth	36⅝	20⅝@29⅝	1.14

CLOVER AND TIMOTHY.

	Cash.	March.
Clover—		
Chicago, per 100 lbs.	6.00@9.00	......
Toledo, per 60 lbs.	5.70	......
Timothy—		
Chicago, per 100 lbs.	2.25@2.50	......

RUBBER.

NEW YORK, March 17.—(AP)—RUBBER—Crude futures closed steady, *March, 3.07c; *May, 3.15c; *July, 3.25c; *Sept., 3.36c. †Smoked ribbed, spot, closed, 3.10c.

*Bid. †Nominal.

EGGS RALLY AFTER DECLINE

Butter and egg futures rallied after opening lower on the Chicago Mercantile exchange yesterday, butter closing unchanged to ½c lower, while eggs were ⅛c lower to ¼c higher. October eggs opened off ⅛c and fell back another ⅛c on moderately active profit taking and new selling. The new buying which firmed the market late in the session was not checked by bearish storage news. For the first time in the last year, total egg holdings in the principal cities now are greater than the year ago supply. The four markets moved in 15,000 cases more than last year. Butter was under pressure early, but the distant contracts gained support later, helping the near by deliveries as well. The statistical news again was less favorable. With a surplus of holdings, the four markets took out 128,000 lbs less than last year. Sales: Butter, 51 cars; eggs, 77 cars. Deliveries: Eggs, 1 car. Prices follow:

BUTTER.

	Open.	High.	Low.	Close.	Prev. close.
Stor. stands—					
March	.17½	17½	17½	17½	17½
November	.18⅝	18⅝	18⅝	18⅝	18⅝
Fresh stands—					
April	.17	17	17	17	17⅛
June	.17	17	17	17	17

EGGS.

	Open.	High.	Low.	Close.	Prev. close.
Refg. stands—					
October	.16⅝	17	16¼	16⅝	16⅝
Fresh graded firsts—					
March	.12⅝	13	12⅝	13	13
Stor. pkd. firsts—					
March	.14⅝	14⅝	14⅝	14⅝	14⅝
April	.14½	14⅝	14½	14⅝	14⅝

SUGAR.

NEW YORK, March 17.—(AP)—SUGAR—Raw was quiet and steady today. Although local refiners showed no interest above 2.95c, nothing was firmly offered below 3 cents. The only sales reported were in shipment Philippines, including 45,000 bags for March-April and April-May shipment concluded yesterday at 2.95c and 81,000 bags today for April-May shipment at 2.97c. Futures closed net unchanged to 3 points advance. May sold from .99 to 1.03c and Sept. from 1.03 to 1.08c, or 3 points above the previous close. Sales aggregated 31,000 tons. Prices follow:

	Open.	High.	Low.	Close.	Prev. close.
March	1.03	1.03	1.00	1.03	1.00
May	0.99	1.03	0.99	1.03	1.00
July	1.02	1.05	1.01	1.05	1.03
September	1.04	1.07	1.03	1.06	1.05
December	1.08	1.11	1.07	1.09	1.09
January	1.09	1.10	1.09	1.10	1.09
March, '34	1.16	1.16	1.14	1.15	1.13

Refined sugar was unchanged at 4.10c for fine granulated with a good withdrawal demand reported, but no new business.

GRAINS IN ALL MARKETS

	Open.	High.	Low.	Close Mar.17, 1933.	Mar.16, 1933.	Mar.18, 1932.
March Wheat.						
Lvpl	44⅝	44⅝	43½	43½	43⅝	56⅝
May Wheat.						
Chi	56	56½	52⅝	53⅛	53⅝	55⅝
K C	49⅝	50	46⅝	46⅝	47⅝	48⅝
Mpls	53⅝	53⅝	50⅝	50⅝	51⅝	64⅝
*Dul	52⅝	53	50⅝	50⅝	53	59⅝
Wpg	53½	54	51⅝	51⅝	54½	62½
Lvpl	49⅝	49⅝	48⅝	48⅝	49	58⅝
July Wheat.						
Chi	55⅝	56	53⅝	53⅝	53⅝	57⅝
K C	50⅝	51	46⅝	47⅝	47⅝	49⅝
Mpls	53½	53⅝	51	51	51⅝	64⅝
*Dul	52⅝	52⅝	50⅝	50⅝	53⅝	59⅝
Wpg	54⅝	55	52⅝	53	55⅝	64⅝
Lvpl	51½	51½	50⅝	50⅝	50⅝	60½
September Wheat.						
Chi	57⅝	58	54⅝	54⅝	55	59⅝
K C	49⅝	50⅝	48⅝	48⅝	48⅝	51⅝
Mpls	53⅝	53⅝	51⅝	51⅝	51⅝	60
October Wheat.						
Wpg	55⅝	56⅝	54⅝	54⅝	57¼	65⅝
Lvpl	53⅝	53⅝	52⅝	52⅝	52½	62⅝
May Corn.						
Chi	28⅝	28⅝	27¼	27⅝	27⅝	37⅝
K C	25	25⅝	24⅝	24⅝	24⅝	35½
July Corn.						
Chi	30⅝	31	29⅝	29⅝	29⅝	40⅝
K C	26⅝	26⅝	26	26	26⅝	38
September Corn.						
Chi	32½	33	30⅝	30⅝	31	41½
May Oats.						
Chi	18⅝	18½	17⅝	17⅝	18⅝	23⅝
Mpls	15⅝	15⅝	14⅝	14⅝	15⅝	24
Wpg	27	27	26	26	27	31⅝
July Oats.						
Chi	19	19	17⅝	18	18⅝	24
Mpls	15⅝	15⅝	15⅝	15⅝	15⅝	....
Wpg	25⅝	25⅝	24⅝	24⅝	26	31
September Oats.						
Chi	19⅝	19⅝	18⅝	18⅝	19	24⅝
October Oats.						
Wpg	25½	25½	24⅝	24⅝	25⅝	....
May Rye.						
Chi	39⅝	39⅝	38⅝	38⅝	39	45⅝
Mpls	34⅝	34⅝	33⅝	33⅝	34	42⅝
Dul	35⅝	36⅝	35⅝	35⅝	37	44⅝
Wpg	38⅝	38⅝	36⅝	36⅝	38⅝	48⅝
July Rye.						
Chi	40½	40½	38⅝	38⅝	38⅝	47
Mpls	34⅝	34⅝	34⅝	34⅝	34⅝	44½
Dul	....	....	....	36⅝	37	....
Wpg	39	39⅝	37⅝	37⅝	39⅝	50
May Barley.						
Chi	32⅝	32⅝	31⅝	31⅝	29⅝	....
Mpls	26⅝	26⅝	24⅝	24⅝	23⅝	41⅝
Wpg	32½	32½	31¼	31⅝	32½	40⅝
July Barley.						
Chi	33⅝	33⅝	32⅝	32⅝	30⅝	....
Mpls	27¼	27¼	25⅝	25⅝	24⅝	....
Wpg	32⅝	32⅝	31⅝	31⅝	32⅝	....
May Flaxseed.						
Mpls	1.14	1.17½	1.13	1.14	1.19	1.37⅝
Dul	1.14	1.18	1.13½	1.14	1.18½	1.40½
Wpg	82⅝	83	80⅝	81¼	84⅝	1.01⅝

*Durum. †Exchange, $3.45; Thursday, $3.46.

OPEN GRAIN TRADES

Open interest in grain futures on the Chicago Board of Trade follows, last three ciphers omitted:

	May.	July.	Sept.	Total.
WHEAT.				
Thursday	70,475	40,264	13,864	124,603
March 3	73,055	40,502	13,769	127,326
3 wks. ago	79,580	39,294	11,792	130,686
CORN.				
Thursday	37,068	15,799	3,146	56,013
March 3	37,875	15,561	2,751	56,187
3 wks. ago	39,117	15,401	2,158	56,681
OATS.				
Thursday	15,192	2,419	596	18,207
March 3	16,018	2,218	502	18,738
3 wks. ago	16,932	2,128	420	19,485
RYE.				
Thursday	5,446	879	......	6,325
March 3	5,511	844	......	6,355
3 wks. ago	5,523	835	......	6,368
BARLEY.				
Thursday	556	......	......	556
March 3	546	......	......	546
3 wks. ago	558	......	......	558

Grain futures purchases on the Chicago Board of Trade follow, last three ciphers omitted:

	Thursday.	2 Wks. Ago.	Year Ago.
Wheat	18,365	19,593	25,802
Corn	7,775	2,489	6,637
Oats	2,088	353	528
Rye	271	84	587
Barley	15	25	......
Total bu.	28,514	22,544	33,554

BIDS AND OFFERS

Range of prices on bids and offers, good all day Saturday, follow:

WHEAT.

	Bids High.	Low.	Close.	Offers High.	Low.	Close.
May	51⅝	51⅝	51⅝	54⅝	54¼	54⅝
July	52⅝	52⅝	52⅝	55⅝	54⅝	54⅝
Sept.	53⅝	53⅝	53⅝	56⅝	56	56⅝
CORN.						
May	26⅝	26⅝	26⅝	27⅝	27⅝	27⅝
July	28⅝	28⅝	28⅝	29⅝	29⅝	29⅝
Sept.	30⅝	30⅝	30⅝	....	....	....

GOOD ALL NEXT WEEK.

	Wheat.	Corn.	Oats.	Rye.
Bids				
May	48	25	16½	35¼
July	48½	27⅝	17	35¼
Offers				
May	59	31⅝	19⅝	45
July	60	33½	20¼	45¼

COTTON DROPS $2 A BALE; FARM RELIEF BILL BRINGS SELLING

Cotton traders in the main took the new farm relief bill as presented by President Roosevelt as likely to be more harmful than beneficial. One of the leaders on the New York Stock exchange expressed the view that the processing would fall upon the mill interests and was detrimental to the best interests of the cotton industry.

Weakness in grains and the irregular downward movement in stock prices were instrumental in inducing selling of cotton by foreigners.

The market lacked the good commission house and speculative buying and short covering of the previous day and liquidation began at the start and continued to the finish. Opening prices were the highest at 7 to 14 points net lower at New York and New Orleans, and the closing was at the lowest, with net losses on futures at Chicago of 35 to 42 points equal to more than $2 a bale. New York lost 39 to 40 points on futures, and 40 points on spots, or $1.50 a bale, the price being 6.55 cents; New Orleans was off 39 to 42 points on futures and $2 a bale lower on spots at 6.40 cents; Liverpool was 3 and 4 points net lower.

Spinners' takings for the week were larger at 229,000 bales against 227,000 bales last week, and 363,000 bales last year. Into sight movement was 120,000 bales against 117,530 bales, and 176,512 bales last year. Prices follow:

CHICAGO MARKET.

	High.	Low.	Close.	Prev. close.	Last year.
March	....	....	6.45	6.84	6.67
May	6.86	6.53	6.53	6.92	6.76
July	7.02	6.70	6.70	7.09	6.93
October	7.28	6.92	6.92	7.34	7.12
December	7.37	7.05	7.05	7.42	7.28

NEW ORLEANS MARKET.

	High.	Low.	Close.	Prev. close.	Last year.
March	6.67	6.32	6.32	6.74	6.80
May	6.74	6.40	6.40	6.80	6.87
July	6.91	6.57	6.57	6.96	7.04
October	7.13	6.78	6.78	7.17	7.24
December	7.23	6.91	6.91	7.31	7.38
January	7.26	6.98	6.98	7.37	....

NEW YORK MARKET.

	High.	Low.	Close.	Prev. close.	Last year.
March	6.64	6.38	6.39	6.09	6.69
May	6.74	6.45	6.45	6.13	6.74
July	6.91	6.61	6.61	6.27	6.91
October	7.14	6.82	6.82	6.47	7.14
December	7.28	6.95	6.95	6.49	7.29
January	7.33	7.05	7.50	7.15	7.39

TAX WARRANTS

CITY OF CHICAGO.

	1930 levy. Bid.	Ask.	1931 levy. Bid.	Ask.
Corporate	Called		98½	99¼
Bonds and interest	Called		98¼	99¼
Public library	95	97	96½	98
T B sanitarium	95	98	96½	98
BOARD OF EDUCATION.				
Educational	94	96	92	94
Building	94	96	88	90
Playground	..	..	82	87
E scrip	..	..	80	88
B scrip	..	..	80	86
COOK COUNTY.				
Corporate	95	97	95¼	97
Highways	94	97	96½	98¼
SANITARY DISTRICT.				
Corporate	95	97	97½	98¼
Bonds and interest	Called		97¼	99
PARK DISTRICTS—CORPORATE.				
Lincoln park	91	93	94	96
South park	Called		98	99
West park	95	98	83	87

COFFEE.

NEW YORK, March 17.—(AP)—COFFEE—Lower today on selling for trade and Brazilian account. Buying was attributed to local and outside interests. No. 7 contracts opened unchanged and closed 2 to 5 points lower. Sales, 3,000 bags. Santos opened 3 to 4 points lower and closed 3 to 18 lower. Sales, 13,000 bags. Closing quotations: Santos—Mar., 8.28c; May, 8.17c; July, 7.95c; Sept., 7.71c; Dec., 7.61c. Prices follow:

	Open.	High.	Low.	Close.	Prev. close.
March	5.75	5.75	5.75	5.75	5.78
September	5.49	5.49	5.48	5.48	5.50
December	5.35	5.35	5.35	5.36	5.40

Spot coffee dull. Rio 7s, 8¼c; Santos 4s, 9@9¼c. Cost and freight offers included Santos Bourbon 3s and 5s at 8.20@8.65c.

DRY GOODS.

NEW YORK, March 17.—(AP)—Cotton goods were quieter today. Sales of burlaps for future shipment from Calcutta have been large this week but spot business has been dull. Rayon yarns were rather dull. Worsted knitting yarns were more active and moderate sales of cotton yarns were made. Silk goods met moderate demand with prices steadier following firmer raw silk. Men's wear worsteds were inactive. Many prices have been withdrawn.

SHORTS BUY LARD FREELY; HOLDERS GOOD SELLERS

Trade was good in lard yesterday. One large line of short lard was covered for a leading trader and the selling was attributed to local long interests. Prices ranged lower and the close was at net losses of 10 to 12½ cents, September being the weakest. Bellies were in good demand, with May up 5 cents, and July unchanged. Cash bellies were higher at $5.50, while lard was easy at $4.65 for regular, $4.05 for loose, and $4.00 for leaf. Cured meats were taken hold of fairly at slight gains in prices. Fresh pork loins were steady at 7 to 11 cents, the latter being regarded as the extreme. Liverpool lard was 6d higher on spots and 3d higher on May. Export clearances was 465,275 of lard and 12,500 pounds of bacon. Prices follow:

Clear Bellies.

	High.	Low.	Close Mar.17, 1933.	Mar.16, 1933.	Mar.18, 1932.
March	....	....	5.15	5.15	....
May	5.30	5.30	5.30	5.25	5.40
July	5.50	5.35	5.35	5.35	5.70
Lard.					
March	4.70	4.70	4.70	4.70	4.75
May	4.80	4.70	4.75	4.85	4.90
July	4.90	4.80	4.82	4.95	5.07
September	5.00	4.90	4.95	5.07	5.22

PRIMARY GRAIN MOVEMENT

	Wheat.	Corn.	Oats.
Receipts—			
Last week	188,000	157,000	41,000
Friday	508,000	328,000	151,000
Last year	541,000	528,000	211,000
1931	1,209,000	702,000	247,000
Shipments—			
Friday	485,000	124,000	116,000
Last week	179,000	87,000	67,000
Last year	317,000	119,000	96,000
1931	788,000	381,000	312,000

HIDE FUTURES.

Trade on the New York Hide exchange was fairly active with sales of 1,000,000 lbs. Prices were unchanged to 10 points lower. Closing bids: Old contracts—March, 6.15c. New contracts—March, 6.65c; June, 6.95c; September, 7.31c; December, 7.65c.

WESTERN PACIFIC.

Report shows for 1932 net loss of $2,230,177 after taxes and charges, as against net loss of $2,127,161 for the previous year.

LIVE STOCK RISE YIELDS FARMERS MORE FOR CORN

Hogs Sell Higher; Cattle and Lambs Steady.

Advances in cattle and lambs were halted yesterday, but hogs held to a higher trend, the top reaching $4.20 and the average $4.10. Recent advances in live stock have put a higher value on grain in sections of the country where large numbers of meat animals are fattened for the market.

According to farmers selling hogs here this week, the current level of prices is returning more than double the money that the grain sold for at the low time of the winter. Hog producers frequently report that they obtained 40 to 50 cents for the corn their hogs had consumed, after selling the hogs and deducting the expenses of feeding and marketing the swine.

Hogs are selling $300 per carload higher than late in December and early in January. Cattle have advanced 15 per cent in the last three weeks, adding from $150 to $175 to the value of carload lots, figuring on the basis of a full 23,000 pound carload.

Narrow Spread in Prices.

Choice 180 to 255 pound butcher hogs topped yesterday's market, while $4.15 bought 160 to 300 pound averages. The spread was about as narrow as it ever has been. The top and average prices for the day were only 10 cents.

The meager supply of 2,000 cattle sold on a generally steady basis, although hardly enough was offered to establish a full list of quotations. Good 915 pound yearlings topped at $6.75, but the trade is carrying a nominal quotation of $7.50. This price was paid in midweek, when quality was better. Most of the small supply of steers of beef merit cashed at $4.25 to $5.50.

All live stock is selling higher than a week ago. Advances in the various sections of the cattle yards range from 25 to 75 cents. Hogs are 20 to 30 cents higher, while lambs are selling mostly 50 cents above a week ago.

Lambs Hold Steady.

Salesmen balked at buyers' attempts to lower the lamb market yesterday, and finally worked prices into a fully steady position on late afternoon rounds. City butchers paid up to $5.85, while packers bought the bulk at $5.75 and below, getting heavy lambs at $5.25 to $5.50. Aged sheep and yearlings were unchanged.

CHICAGO LIVE STOCK

HOGS.

Receipts, 2,000; shipments, 2,000.

Light, good to choice, 140@160	$4.00@4.20
Light, good to choice, 170@180	4.10@4.20
Good to choice, 190@210	4.10@4.20
Good to choice, 220@250	4.05@4.20
Good to choice, 260@325	4.00@4.20
Pigs, good to choice, 100@135	3.75@4.00
Pigs, inferior to fair, 50@135	3.00@3.50
Light packing sows, 275@350	3.60@3.80
Heavy packing sows, 350@550	3.45@3.60

CATTLE.

Receipts, 2,000; shipments, 500.

Prime steers, 1,000@1,500	$6.00@7.50
Good to choice, 700@1,000	5.75@7.00
Bulk of sales	4.50@6.50
Poor to good, 700@1,000	3.25@6.00
Low grade killing steers	2.50@3.00
Cows, choice to prime	3.50@4.00
Cows, good to choice	3.10@3.50
Cows, common to fair	2.50@2.75
Canners and cutters	1.50@2.40
Heifers, yearlings, good to choice	5.00@6.25
Bulls, bologna, common to good	2.35@3.10
Stockers and feeders	2.50@5.75
Calves, poor to choice	2.50@6.50

SHEEP AND LAMBS.

Receipts, 10,000; shipments, 2,000.

Native lambs, good to choice	$5.50@5.85
Native lambs, good to choice	5.25@5.50
Native lambs, fair to good	5.00@5.25
Native lambs, common to fair	4.75@5.00
Native lambs, culls	4.00@4.75
Fed west. lambs, good to choice	5.50@5.85
Feeding lambs, fair to best	5.00@5.25
Ewes, light, good to choice	2.50@3.00
Ewes, light, fair to good	1.50@2.00
Ewes, inferior to fair	1.00@1.25
Wethers, fair to best	2.00@4.00
Yearlings, all grades	3.50@4.75
Bucks	1.00@1.50

COMPARATIVE PRICES.

HOGS—Bulk of sales yesterday	$4.00@4.15
One month ago	3.35@3.60
One year ago	4.30@4.65
Top yesterday, $4.20; average, $4.10.	
CATTLE—Bulk of sales	$4.50@6.50
One month ago	4.15@5.85
One year ago	5.50@7.75
Top yesterday, $6.75; average, $5.50.	
SHEEP—Fed western lambs	$5.25@5.75
One month ago	5.50@5.85
One year ago	7.00@7.50
Top yesterday, $5.85; average, $5.60.	

Receipts for today, 800 cattle, 6,000 hogs, and 2,000 sheep.

PRODUCE MARKETS

Offerings of eggs were again liberal and prices were shaded ¼@½c to make sales. Receipts, 16,026 cases. Butter prices were off ½@1c, with receipts 9,672 tubs. Potatoes steady. Receipts, 122 cars, with 279 cars on team track. Live hens were 1@1½c lower; colored spring chickens, unchanged to ½c lower, and ducks unchanged to 1c higher. Receipts, 33 trucks.

WHOLESALE CREAMERY BUTTER PRICES.

	—Chicago— Whole milk.	Centralized.	New York.	Boston.	Philadelphia.
93 score	18¾	....	19¾	....	20¾
92 score	17¾	....	18½	19½	19½
91 score	17½	....	18½	19	19
90 score	17½	17½	18½	19	18½

BUTTER PRICES TO CHICAGO RETAILERS.

Score—	Tubs.	Prints.	Cartons.
Best [92-93]	20 -21½	21 -22½	22 -23½
Good [89-91]	19 -20	20½-21½	21 -22

WHOLESALE CHEESE PRICES.

	Chicago.	Boston.	New York.	Phila-delphia.
Flats	....	....	11 -11½	....
Twins	9½- 9¾	10½-11½	....	....
S. Dais.	9¾-10	11 -11½	11	10¾-11
Y. Ams.	11½-12	11½-12	....	....
Lghns.	9¾-10	....	....	10¾-11

LIVE POULTRY—WHOLESALE.

Turkeys	10@15c	Rock broilers	19@21c
Hens	12½@14c	Colored broilers	19c
Leghorns	13c	Old roosters	8c
Rock springs	16c	Ducks	10@13c
Col. springs	13½@14c	Geese	9c

DRESSED POULTRY.

Young toms	15c	Old toms	13c
Young hens	15c	Hens	11@13c
Old hens	15c	Springs	14c

FRESH EGGS.

Fresh 1sts	13@13¼c	Dirties	11c
Extra 1sts	13¾@13½c	Current receipts	12c
Checks	10¾c		

VEAL CARCASSES.

50@60 lbs	4c	90@110 lbs	7@8c
70@80 lbs	5@6c	100@120 lbs	8@9c

WHOLESALE DRESSED BEEF.

Yearlings.		No. 1.	No. 2.	No. 3.
Ribs	16	13	10	6½
Loins	17	17	15	7
Rounds	11	9	8½	6
Chucks	10	6½	6	5
Plates	6	5	5	3

POTATOES.

Wisconsin, 100 lbs.......$ .72½@ .75
Idaho, russets, 100 lbs....... 1.17½@1.20

METALS.

NEW YORK, March 17.—(AP)—STEEL—Prices unchanged. COPPER—Quiet; electrolytic, spot and future, 5⅝c. TIN—Barely steady; spot and nearby, $24.40; future, $24.50. IRON—Quiet, unchanged. LEAD—Steady; spot, New York, 3.35c; East St. Louis, 3.22c. ZINC—Barely steady; East St. Louis, spot and future, 3.15c. ANTIMONY—6.15c. QUICKSILVER—$55.50@56.00.

LONDON, March 17.—(AP)—COPPER—Standard, spot, £28 5s; future, £28 10s. Electrolytic, spot, £32 10s; future, £33. TIN—Spot, £149 5s 6d; future, £150. LEAD—Spot, £10 10s; future, £10 15s. ZINC—Spot and future, £14 15s.

NEW YORK CURB TRANSACTIONS

Friday, March 17, 1933.

Year ago	220,000
Shares sold today	269,764
Total sales 1933 to date	7,040,000
Total sales 1932 to date	11,955,180

	Sales.	High.	Low.	Close.	Net chge.
†Air Inv vtc..	100	⅝	⅝	⅝	....
Ala Pow $6 pf	50	46½	46½	46½	– 1⅝
Allied Mills...	100	3½	3½	3½	....
Alum Co Am..	1,550	51½	48	48	– 3½
Alum Ltd	100	19¾	19½	19½	– ½
Do D war....	27	3	3	3	....
†Am Beverage	100	3¼	3¼	3¼	– ¼
†Am CitP&L A	200	28⅛	28⅛	28⅛	+ ⅛
†Do B	764	4⅝	4⅛	4½	– ¼
Am Cyan B....	4,200	5½	5⅛	5¼	– ⅛
Am & F P wr	700	4⅝	4¼	4⅛	– ⅝
Am Founders.	1,300	1⅛	1	1	– ⅛
Am Gas & El.	5,100	23½	22	22	– 2
Am Light & T	300	15	15	15	– ⅞
Am Sup Pow.	10,700	4¼	4	4	– ⅝
Do 1st pfd..	100	61	61	61	– 1
Do pfd......	100	27	27	27	– 1
Ark Nat Gas..	300	1⅜	1⅜	1⅜	+ ⅛
Do A	1,200	1⅜	1⅛	1⅛	– ⅛
Do pfd......	300	2⅝	2⅝	2⅝	+ ⅛
†As G&El A..	1,500	2	1⅞	1⅞	– ⅛
As G & E....	100	1⅞	1⅞	1⅞	– ⅛
Atlas Corp....	4,400	8	7⅝	7⅝	– ⅛
Do war......	500	2⅞	2½	2⅝	– ⅛
†Auto V Mch	200	2	2	2	+ ⅛
Babcock & W	625	30	28	29	– 1
†Ben Ind Loan	400	10⅜	9½	10⅜	+ ¼
†Blue Ridge..	1,200	3	2⅝	2⅞	– ⅛
†Do cv pfd..	300	26⅛	25⅞	26⅛	+ ⅛
†Brillo Mfg..	300	10	9⅝	10	– ⅛
BufN&EP1st p	100	85	85	85	+ 5
Burma Ltd....	300	1⅜	1⅜	1⅜	....
Butler Bros...	100	2½	2½	2½	+ ⅛
Can Marc Wire	400	1	1	1	....
Carrier Corp..	400	5	4½	5	+ ½
Celanese 1st p	100	36	36	36	....
Cen H G&Evtc	100	12	12	12	....
Cen&SW Ut pl	10	8½	8½	8½	– 3½
Cen St El....	1,300	2⅝	2½	2½	– ⅛
Cities Service	21,900	3⅝	3	3⅛	– ⅛
Do pfd......	300	16	15½	15½	– ½
Do B pfd....	200	1⅛	1⅛	1⅛	....
Cl Neon Lts..	400	⅝	⅝	⅝	....
Col G&E cv pf	25	77	77	77	– 2¾
Col O & G vtc	200	1	1	1	– ⅛
Comwlth Edis	300	73	72	72½	– 2¾
Com & So war	6,500	1/16	1/16	1/16	....
Cons Cop Min	500	½	½	½	....
Cons G&E Balt	200	56	54½	54½	– 3½
Cons Ret Strs.	400	⅝	⅝	⅝	....
Cord Corp.....	2,900	6⅝	6¼	6¼	– ⅛
Cosden Oil cod	300	1½	1⅜	1½	+ ⅛
Creole Pet.....	500	2⅝	2⅝	2⅝	+ ⅛
†Cresson Gold.	100	⅝	⅝	⅝	+ ⅛
Crocker Wh....	100	3	3	3	– ⅛
Cuban Tob vtc	100	14	14	14	+ 1½
†Cusi Mex.....	100	⅝	⅝	⅝	....
Deere & Co....	4,900	12	10⅜	10⅜	– 1⅝
Dow Chem.....	100	35½	35½	35½	+ 5½
†Driver Harris	100	6	6	6	– 1
Duke Power..	75	44	42	42	– 4
East Gas & F.	100	5½	5½	5½	+ ½
Do 6 pfd....	50	50	50	50	....
East Sta Pow.	700	2¼	2	2	– ⅝
East Util As A	50	21	21	21	+ 1⅝
Do cv	100	2⅝	2⅝	2⅝	+ ¼
†Eisler Elec...	100	1	1	1	....
El Bond & Sh.	34,100	17¼	15⅝	15⅝	– 1⅝
Do pfd......	400	40⅝	38⅝	40¼	– 1⅝
El Pow As....	100	3⅝	3⅝	3⅝	– ⅛
Do A........	100	3⅝	3⅝	3⅝	– ⅛
El P&L opt w	500	3¼	3	3	– ½
Do 2d pfd A	25	9⅝	9⅝	9⅝	– 1⅝
†Elect Share..	200	4½	4½	4½	+ 1
Emp Dis El pf	50	8	8	8	....
Emp G&F 8 pf	50	11½	11½	11½	....
Do 7 pfd....	100	10½	10	10	+ ⅝
Do 6½ pfd..	25	10	10	10	+ ⅛
†Europ El A.	600	2½	2⅜	2½	....
Do deb rts..	200	1/16	1/16	1/16	....
Ecello Air & T	100	2	2	2	+ ⅛
Fajardo Sug .	100	25½	25½	25½	+ 3½
Fiat rcts	200	9⅝	9⅝	9⅝	+ ⅛
Ford M Can A	100	5⅞	5⅞	5⅞	– ⅛
Do B	100	9⅝	9½	9⅝	+ ⅛
Do Ltd	2,200	3¼	3	3	– ⅛
†Found Fgn A	200	3	2⅝	3	....
†Gen Aviation	400	4⅝	4½	4½	– ¼
Gen Pub S pf	10	25	25	25	....
Gen T E cv pf	600	⅛	⅛	⅛	....
Glen Alden ..	100	8⅛	8⅛	8⅛	– ⅛
†Globe Underw	300	5¼	4⅝	5¼	....
†Goldm Sa T	1,300	2⅝	2½	2⅝	– ⅛
Gt A & P nv	30	145	141	141	– 8
Do 1st pfd..	50	120	120	120	....
Gulf Oil Pa.	1,200	30	29¼	29½	....
†Hecla Min ..	100	3¼	3¼	3¼	– ⅛
†Hir Walker..	100	4½	4½	4½	....
†Hud B M & S	200	3½	3⅜	3⅜	– ⅛
Humble Oil .	100	42⅝	42⅝	42⅝	– ⅞
Hygr Sylv ..	300	14⅝	13½	14⅛	+ 2⅛
Imp Oil Can..	100	7	7	7	– ⅝
Imp Tob Brit.	100	15⅝	15⅝	15⅝	+ ⅛
Internat Pet..	900	10	9⅝	9⅝	– ⅛
Inter Util B..	600	1⅛	1⅛	1⅛	....
†Interst Equit.	500	½	½	½	– ⅛
†Ital Superp A	300	1⅛	1⅛	1⅛	....
Lake Shore M	2,800	28	27	27⅝	+ ½
Lakey F & M	100	⅝	⅝	⅝	....
Lehigh C & N	100	5⅝	5⅝	5⅝	– ⅝
Lerner Str pf.	100	21	20½	20½	+ ½
Lib McN & L	100	2¼	2¼	2¼	– ⅛
Lone S Gas.	100	6½	6½	6½	– ⅛
Long Is L pfd	10	76	76	76	+ 2⅛
Mapes Cons .	100	24	24	24	+ 3⅞
Marion St S .	100	1	1	1	+ ⅛
†Mavis Bott A	300	⅝	⅝	⅝	....
†Mem N Gas	1,600	4⅝	3¼	4½	+ 1¼
Mid West Util	200	⅛	⅛	⅛	....
Montg Ward A	20	55½	55½	55½	– 2
Mount Prod...	100	3¼	3¼	3¼	+ ⅝
†Nat Avia	200	6	6	6	....
†Nat B Hess.	6,900	1⅞	1⅜	1⅞	....
Nat Candy ..	100	6	6	6	+ 2
Nat Dairy p A	25	81	81	81	+ 2⅝
†Nat Investors	600	2¼	2	2⅛	– ⅝
Do pfd	25	18	18	18	+ 2
Nat Inves war	700	1¼	1	1	....
NatP&L 6% p	100	52	52	52	....
Nat Sug Ref	800	28⅝	26	28⅝	+ 1⅝
Nat Trans ..	200	6	5⅝	5⅝	– ⅛
New E P pfd	40	41	40⅝	41	+ ½
†Newmont Min	600	16½	15⅛	15⅝	– 1¼
N Y Shipb Fd	3,700	4⅝	3⅝	4	+ ⅝
NYTel 6½% p	25	115	115	115	+ ⅛
Niag H Pow	800	11⅝	11¼	11¼	– ⅛
Do A war..	1,500	⅛	⅛	⅛	– ⅛
Niag S Md B	100	5	5	5	– ⅝
†Nipissing Min	100	1⅝	1⅝	1⅝	....
†Novadel-Ag .	400	39⅝	39¼	39¼	+ ⅛
†Ohio Cop .	1,000	⅛	⅛	⅛	+ ⅛
PG&E 1st pf	200	24⅝	24½	24½	+ ⅛
Pac Light pf	25	90	90	90	+ 2
†Pan-Am Air..	700	25½	25	25½	+ 2
†Paramt Mot.	100	4	4	4	....
*Parke Davis.	800	16½	15½	15½	– ⅛
Park Rust-Pr.	50	30	30	30	....
Pennroad	300	1⅝	1½	1½	– ⅛
Penin Tel pf..	30	72	72	72	+ 3¼
Pa Mex Fuel..	100	2	2	2	+ ⅝
Pa W & P....	200	54	53	53	– 1
Pepperell	50	32	32	32	....
†Phoenix Sec.	500	⅝	⅝	⅝	+ ⅛
†Pilot Rad A.	200	1¼	1¼	1¼	....
†Pioneer Gold.	6,200	5	4⅝	5	+ ⅛
Pitney Bowes.	400	3	2⅝	3	....
Powd & Alex.	50	9⅝	9⅝	9⅝	+ ½
†Pruden Inv..	2,000	4⅝	4⅛	4⅛	– ½
Pub U Hld xw	300	½	½	½	....
Do pfd.....	400	2½	2	2	....
PugSdP 5% p	10	20	20	20	+ 1½
Do 6% pfd.	130	11½	10¼	10⅝	– 1⅛
Quaker Oats..	30	86½	86½	86½	+22
Repub Gas....	300	⅛	⅛	⅛	....
†Roan A Cop.	200	8⅝	8⅝	8⅝	– ¼
RochG&ED pf.	100	85	84⅝	84⅝	– 2⅛
†Royal Type..	200	5⅝	5⅝	5⅝	– ⅛
SafCarH&L ..	50	21⅝	21	21⅝	– ⅛
St Reg Paper.	2,800	3¼	2⅝	2⅝	– ½
Salt Cr Prod..	100	4½	4½	4½	+ ⅛
Seaboard Util.	200	⅝	⅝	⅝	....
Segal Lock....	200	¾	¾	¾	....
†Selected Ind.	100	1⅝	1⅝	1⅝	+ ⅛
*†Do pr pf...	400	40⅝	40⅝	40⅝	– ½
†Shenandoah	400	3¼	3	3¼	+ 1
Silica Gel ctf.	200	⅝	⅝	⅝	– ⅛
Singer Mfg...	30	97	97	97	– 1
†Smith A O..	300	19⅝	18¼	18¼	– ⅝
So Am G&P..	100	1	1	1	....
So C Ed C pf.	100	20	20	20	....
South Pipe....	100	3¼	3¼	3¼	+ ⅝
Spieg May S..	100	20	20	20	– ⅝
St Oil Ind...	2,400	19¼	18⅝	18⅝	– ⅝
St Oil Ky....	400	11¼	11	11	– ⅛
†Std Sil Led..	9,100	⅛	⅛	⅛	+ ⅛
†Stutz M Am.	200	12⅝	12½	12⅝	+ ⅛
Sullivan Mch.	100	4¼	4¼	4¼	+ 1
†Sun Inv pf..	200	25	25	25	+ 3½
Swift & Co....	8,700	11	10½	10⅝	....
Swift Int.....	400	17	16⅝	16⅝	– ⅝
Technicolor ..	100	2⅝	2⅝	2⅝	– ⅛
†Teck Hugh G	400	3½	3⅝	3⅝	....
Tob Pr Del...	100	⅛	⅛	⅛	....
Unit Corp war	1,600	2¼	2	2⅛	– ⅛
United Fdrs..	3,900	1⅛	1⅛	1⅛	– ⅛
United Gas....	4,400	2	1⅝	1⅝	– ⅛
Do war......	1,200	⅝	½	½	....
Do pfd......	1,400	19½	18⅝	19	– 1
Un L & P A..	700	3⅝	3½	3½	– ⅛
Do B........	100	4	4	4	– ⅝
Do cv pf....	300	14⅛	14⅛	14⅛	– ⅝
†US&I Sec pf..	400	21⅛	20½	20⅝	....
U S Elec Pow	500	⅝	⅝	⅝	....
U S Play Cd..	50	12	12	12	+ 4½
†Utility Eq..	100	2	2	2	....
Util P & L...	100	1⅝	1⅝	1⅝	– ⅛
Do pfd......	150	11½	10½	11⅛	– 1⅛
Van Camp....	100	½	½	½	+ ⅛
Do pfd.....	100	⅝	⅝	⅝	+ ⅛
†Venez Pet..	100	⅛	⅛	⅛	....
†Walgreen ..	4,100	14	13½	13⅝	+ ⅛
West Air Exp.	100	12	12	12	+ ⅝
West Pw pf..	100	74	74	74	+13¾
†Wil Low C p	75	8⅛	7⅝	7⅝	– ⅛
Woolwth Ltd..	100	13⅛	13⅛	13⅛	....
Wright Marg..	100	3⅝	3⅝	3⅝	+ ⅛

DOMESTIC BONDS.

No. thous.	High.	Low.	Close.	Net chge.
5 Ala Pw 5s '68..	73	73	73	+ 2
2 do 4½s '67...	68	68	68	– 1⅝
4 Alum Co 5s '52.	89	88⅛	88⅛	– 1⅛
7 Alum Ltd 5s '48.	54½	54⅛	54⅛	+ 2⅛
5 AmCwlthP 6s'40.	1	1	1	....
2 do 5½s '53...	1⅛	1⅛	1⅛	+ ⅛
2 AmE&P 5s '57A.	18	18	18	+ ⅞
13 AmG&E 5s2028.	83	83	83	– 1⅛
1 AmG&Pw 6s '39	20¼	20¼	20¼	+ ⅛
4 do 5s '53...	18⅝	18½	18½	+ ½
25 AmP&L 6s 2016..	50	49	49	+ 1
1 AmRad 4½s '47..	95	95	95	– 1
3 AmRoll M 5s '48.	45	44	44	– 1
1 do 4⅝s '33...	56	56	56	....
5 AppalEPw 5s '56.	88	87½	87½	+ ⅛
16 Ark P&L 5s '56.	79⅛	78	79	....
28 AsEl 4½s '53...	35⅛	33⅝	34⅛	– 1⅛
8 AGE 5½s'38inv ct	20	18⅝	18⅝	– 1⅛
21 do 5s '50.....	21⅝	20½	21	....
8 do 5½s '77...	27	26⅝	27	+ 2
23 do 5s '68.....	20¼	19½	20	....
7 do 4½s '48.....	22	20	22	....
32 do 4½s '49 C....	19⅛	17½	17⅛	– 1⅛
1 AsTelCo 5s'65A..	78	78	78	....
20 AsTelUt 5½s'44C	16⅛	15	15⅛	– 1⅛
11 do 6s '33.....	25	23	24	+ ⅛
28 AsT&T 5½s'55 A.	23⅛	23	23⅛	....
2 BaldwLoc 5½s'33	65	65	65	– 1
64 B&ORR 5s '96F.	38⅛	36	37	– 1
17 BellTCan 5s'55A.	92¼	91⅛	91⅛	– 1
15 do 5s '57 B....	92⅛	91⅛	92⅛	+ 1⅛
3 BinghLH&P 5s'46	99	99	99	+ 7
3 BostCGas 5s '47.	104	103⅝	104	+ ¼
1 BroadRP 5s'54A.	38½	38½	38½	+ 2½
1 BuffGEl 5s'56A..	103	103	103	+ 3
2 Cal-Ore P 6s B '42	97½	97½	97½	– 2½
3 CanNREq 7s'35E.	100¼	100	100	– 1
5 CaroP&L 5s '56.	62⅝	62⅝	62⅝	+ ½
3 CedarRMfg 5s'53.	93	93	93	+ 5
1 CenIllPS 5s'68G..	66½	66½	66½	+ 1½
27 do 4½s '67 F....	64⅝	62	64	....
1 CenOL&P 5s '50A	70¼	70¼	70¼	– 2⅝
3 Cen P&L 5s '56..	58	57	57	+ 3
2 CenPw 5s '57 D.	62	62	62	+ ⅛
1 CenPSv 5½s'49...	4¼	4¼	4¼	+ ½
2 do 5½s '49 x w.	4	4	4	– ⅛
12 CenStEl 5½s '54.	36½	35¼	35¼	– ⅝
10 do 5s '48.......	34⅝	34	34½	– 1
44 CStP&L 5½s'53.	34	31	31	– 2
5 ChiRy cod 5s '27.	51¼	51¼	51¼	+ 1
6 CitSv 5s '66......	33½	32	32	– 1
172 do 5s '50	33⅝	32⅛	32⅝	– 1¼
19 CitSGas 5½s '42..	50⅝	49	49⅝	– 1⅝
14 CSGPipe 6s'43...	59½	58	58	– 2
10 C SP&L 5½s '49.	34½	34	34	– ½
22 CitSPw 5½s '52.	35	33⅝	34⅛	– ⅝
12 ClevElll 5s '39.	104½	103⅝	104½	+ ⅝
2 CwlthEd 5s'53 A.	101	100⅝	100⅝	+ ⅝
1 do 5s '54 B......	102	102	102	+ 2
11 do 4½s '57 D....	94	93½	94	+ ⅛
11 do 4½s '60 E....	93⅝	93⅝	93⅝	– ⅛
12 do 4s '81 F.....	88	87¼	88	+ 1¼
22 do 5½s '62 G....	103½	102¼	103½	+ ⅝
5 CwlthSb 5½s'48A	76½	75	75	– 1½
9 CommP&L 5s'57.	46½	45⅝	45⅝	....
20 ConnRivP 5s'52A	98⅝	98	98⅝	+ ⅝
1 CGEL&P 4½s'35.	101¼	101¼	101¼	+ ¼
10 do Ba 4s '81....	98	97½	97½	– ½
13 ConGUt 6s '43A.	27½	26½	26½	+ ½
5 Cons P 5s '36....	103¼	103	103⅛	+ ¼
20 do 4½s '58......	98½	97½	98½	– ⅝
28 ContG&E 5s'58A.	48	47	47	– 1
2 ContOil 5½s'37..	94½	94½	94½	+ 2½
1 Crane Co 5s '40.	69	69	69	+ ½
7 CrucSt 5s '40...	42⅝	40	42⅝	– ⅛
18 CudahyP 5½s '37	91	90	91	....
5 do 5s '46........	100⅝	100⅝	100⅝	+ ⅝
4 DaytnP&L 5s'41.	104	103	104	....
2 DelEP 5½s '59..	75	75	75	+ 4
10 DetCGas 6s '47A.	85	84	84	+ 4
4 do 5s '50 B.....	78	78	78	+ 3
1 DixGlfG 6½s'37A	80	80	80	+ 2
30 EUtInv 5s '54A..	16	15	15⅝	....
2 EdElIll 5s '35....	101½	101⅛	101⅛	+ ⅝
10 do 5s '34.......	101⅝	101	101¼	+ ¼
9 ElP&L 5s 2030.	37	35½	35⅝	– ⅝
4 EmpDisE 5s '52..	47	46⅝	46⅝	– 1¼
14 EmpO&R 5½s '42	40½	39⅝	40¼	– ⅝
1 FairbMrse 5s '42	47½	47½	47½	....
2 FirestCotM 5s'48.	77	77	77	– 2
3 FstoneTir 5s '42.	80	80	80	– 1
17 FlaP&L 5s '54..	62	61¼	61¼	+ ⅛
4 Fla P 5½s '79 A..	54	52½	52½	– 2½
23 GatinP 5s '56....	65¼	64⅝	65¼	+ ¼
2 do 6s '41.........	47½	47½	47½	– 2
3 do 6s '41 B....	47½	46¼	47	....
1 GenMotAc 5s'34.	100¼	100¼	100¼	– ⅛
5 do 5s '35.........	101	101	101	+ 1
1 GenPUt 6½s '56.	15	15	15	+ ⅝
3 do 6½s '33......	22	22	22	– ⅝
3 GenRay 6s '48..	25	25	25	+ 5
13 GenWWk 5s'43A.	47⅝	47	47	– ⅝
9 do 6s '44 B......	12	12	12	....
22 GeoPw 5s '67....	78	77	77	– ½
1 GeoP&L 5s '78..	51¼	51¼	51¼	– 1⅛
24 GlnAldCoal 4s'65	52½	52⅝	52⅝	+ ⅛
2 GliddnCo 5½s'35.	82⅝	82⅝	82⅝	– ⅛
3 Godchx S 7½s'41	82	81	82	+ 2⅛
5 Gr W Pow 5s '46	99	98	99	+ 1⅛
3 Gulf Oil Pa 5s '47	95½	95¼	95½	– 2½
7 do 5s '37	98	97	97	– ⅝
10 GulfStU 5s '56 A	64	61⅝	63	+ 1
2 Hack Wat 5s '38.	101	100⅛	100⅛	....
3 do 5s '77 A	95	95	95	....
2 HallPr 5½s '47 A	54	53½	54	+ 4½
2 Hood R 5½s '36.	40	40	40	....
18 HousGG 6s '43 A	40	38⅝	38⅝	+ 2⅝
5 HousL&P4½s'81E	90	90	90	+ 2
1 do 5s '53 A	96	96	96	– 1
12 †Hud Bay 6s '35	79¼	79¼	79¼	+ ⅛
2 Idaho Pow 5s '47	95¼	95	95	....
1 Ill Cen 4½s '34.	43½	43½	43½	– 1⅛
3 Ill Nor Ut 5s '57	94⅝	93¼	94⅝	+ 1⅝
19 Ill P & L 5s '56 C	59⅝	58⅛	59	– ⅛
3 do 5½s '57	46	46	46	+ 3
9 do 6s '53 A	66½	65½	65⅝	– ½
7 do 5½s '54 B ...	62½	62	62½	+ 1⅛
1 Ind Ed 6s '47 ..	75	75	75	– 3
5 do 6½s '53 B ...	78	76½	76½	+ ½
3 do 5s '51 C	70	67	67	+ 6
11 Ind Service 5s '50	20	19⅝	20	– ⅛
1 do 5s '63 A	19	19	19	– 1⅛
3 IndplsP&L 5s'57A	91	88¼	81	+ 3
40 InsullUl 5s '49 A	⅝	⅝	⅝	....
27 do 6s '40 B	⅝	⅝	⅝	....
3 IntercP6s'48A ww	2	2	2	....
1 IntPrS 7s '52 F.	80	80	80	– ⅛
5 do 6½s '55 C ..	80⅝	80⅝	80⅝	+ ⅛
7 Inters Pr 6s '52	30⅝	30	30	– ½
14 do 5s '57	53	52½	53	+ ⅝
1 IntersPS 6s '56 D	68	68	68	....
11 do 4½s '58	66	65	65	....
1 Ia-NebL&P 5s '57	75	75	75	+ 1¼
2 Ia Pub S 5s '57.	70½	70½	70½	+ 1½
16 JCenP&L 4½s'61C	89½	88⅝	89	– ½
1 KasP&L 5s '57 B	84	84	84	....
1 Kas Pr 5s '47 A	72	72	72	– 5¼
2 Ky Util 5s '69 I..	60½	60½	60½	– 4½
9 do 5s '61 H	62¼	62	62	– 1
1 KopG&C 5½s '50	78	78	78	....
2 do 5s '47	75	75	75	....
1 Kresge 5s '45 ctf	70	70	70	–15
2 Laclede G 5½s '35	52¼	52¼	52¼	+ 2¼
29 LehiPS 6s 2026 A	77	76	76½	....
2 LibMcN&L 5s '42	56	55	56	+ 1
7 LoneStarG 5s '42	97	92	97	+ 2½
1 LosAnG&E 5s '39.	100½	100½	100½	– 1½
1 no 5½s '49 I.....	100	100	100	– 1
1 LouG&EKy6s'37A	99	99	99	– 2½
18 LouP&L 5s '57 ..	86	84½	84½	– 1½
2 ManiPr 5½s '51 A	38½	38¼	38¼	+ ⅝
7 Mass G 5½s '46	91	90	90	....
3 do 5s '55	82	81¼	82	+ 2½
1 Metro Ed 4s '71.	77½	77½	77½	– ½
3 do 5s '62 F	92⅝	91½	92⅝	+ 1⅝
1 Midw U 5s '33 c	4½	4½	4½	....
1 Minn G E 5s '34.	102	102	102	+ 1⅝
4 MinnP&L 5s '55	81	80	80	....
1 Miss P&L 5s '57.	65½	65½	65½	+ 1½
10 MissRivPr 5s '51.	101⅝	101	101	+ ½
6 MoPubS 5s '47 A	57	57	57	+ 1⅝
2 MonWP 5½s'53 B	64	64	64	+ 1
7 MonLH&P 5s'51A	88½	87½	87½	– 1¼
9 Narragans 5s '57	99⅝	99¼	99¼	– ⅝
3 do 5s '57 B	99½	99½	99½	+ 3
1 NatP&L 6s2026A	67	67	67	+ 4
14 do 5s 2030 B ...	60	58¼	58½	– 1½
35 NatPubS 5s '78 c	16⅝	15⅝	15⅝	– ¼
2 Neb Pr 4½s '81.	96¼	96	96¼	+ ¼
8 Nev Cal E 5s '56	59½	58¼	58¼	+ ¼
12 NEngG&E 5s '50	50⅝	50	50⅝	+ ⅝
1 do 5s '47	53	53	53	– ⅝
9 N Eng Pr 5½s '54	54¼	53	53⅝	– ¼
4 NOrlPS 4½s '35.	52½	52½	52½	– 1
5 NYCenEl 5½s '50	79	76½	79	+ ¼
2 NYPa&O 4½s '35	94	93¼	94	– 1
42 NYPr&L 4½s '67	95¼	94¼	95¼	+ ⅛
6 NYStE&G 4½s '80	86⅝	85	86⅝	– ¾
1 NiagFallPr 6s'50.	105	105	105	....
5 do 5s '59 A ...	102	102	102	....
19 NAmL&P5½s'56A	35	34	34½	– ½
2 NConU 5½s '48 A	28⅛	28	28	+ 1
1 NIndG&E 6s '52.	99½	99½	99½	– ¼
2 NNYUt 5s '55 E	82½	82½	82½	– 1⅝
15 NOhP&L 5½s '51	95	95	95	+ ½
2 NorStPr 5½s '40.	85	85	85	....
19 do 4½s '61	90¼	89⅝	90¼	....
2 NWPubS 5s '57 A	64½	64½	64½	+ 1½
31 Ohio Edis 5s '60	92⅝	90	90⅝	....
1 OhioPr 5s '52 B.	100	100	100	....
14 do 4½s '56 D ..	93¼	93¼	93¼	+ ⅝
1 OhPS 5½s '61 E	80	80	80	– 2
3 do 5s '54 D	77¼	77	77	+ 3
3 OkG&E 6s '40 A.	70	70	70	....
4 do 5s '50.......	84½	83	83	– 1½
4 Oswego F 6s '41.	45	45	45	....
3 PacG&E 4½s'57E	97⅝	97	97⅝	+ ½
11 †do 4½s '60 F.	97	96½	96½	– ½
5 do 5s '55 D......	100⅝	100½	100⅝	– ⅛
6 do 5½s '52 C....	103½	102⅝	103½	+ 1
3 do 6s '41 B.....	105⅛	105	105⅛	+ ½
1 Pac Inv 5s '48 A	71	71	71	– ⅛
6 Pac P&L 5s '55.	62	61	61⅛	+ 1⅛
1 Pac W O 6½s '43	61	61	61	+ ⅛
1 Palmer L 6s '38..	83	83	83	– 3⅝
1 Pen CP&L 4½s'79	80	80	80	+ 1
7 PD&W 6s '49 xw	34⅛	34	34½	+ 2½
21 do 6s '49 cod....	34	32⅝	34	+ 2
11 POP&L 5½s '54 A	98⅛	98	98⅛	+ 2⅛
3 PenW&P4½s '68B	98	97	98	+ 3
2 Peo GL&Ck6s'81 B.	84⅛	84⅛	84⅛	+ 3
92 do 6s '57 C.....	101	100	100⅛	....
2 Phila El 5s '66..	106⅛	106⅛	106⅛	+ ⅛
3 Phil EP 5½s '72.	105⅛	105⅛	105⅛	+ ⅛
1 P SG&E 4½s '57.	101	101	101	....
18 Pied E 6½s '60 A	71⅛	71	71	– ⅛
9 Pied NRy 5s'54A.	66	65	65	– 3½
1 Pot Ed 5s '56 E.	78	78	78	+ 1⅛
2 Pr & G 4½s '47.	104	104	104	+ 5
3 PS New T 5s '55.	100	100	100	– 6
4 P S N Ill 5s '56.	86	85½	86	+ 1
3 do 4½s '80 E....	80⅛	80⅛	80⅛	....
6 do 4½s '81 F....	81	80	80	+ 3
68 do 6½s '37 G....	101⅛	100⅛	101	– ⅛
6 do 6½s '52 H....	97	96	96	– 1⅛
4 P S N J 6s ctfs.	110¼	109⅛	109⅛	– ⅛
1 PS Okla 5s '61 C	68⅛	68⅛	68⅛	+ 2⅛
6 PS Sub 5½s '49A	68	67	68	+ 1
7 PSdP&L 5½s '49.	60	58⅛	60	+ 2
14 do 5s '50 C....	57	56	57	+ 1
30 do 4½s '50 D...	52¼	51	51⅛	– ½
2 Que P 5s '68 A..	77	77	77	+ 1
1 QueensBG 4½s'58	95	95	95	– ⅛
1 Rep Gas 6s '45 A	17	17	17	– ½
5 Roch C P 5s '53.	35	35	35	– 1
3 St L G&C 6s '47.	13	13	13	....
2 SafeHW 4½s '79.	101	101⅛	101	+ 1⅛
8 SDG&E5½s '60 D.	103¼	102⅛	103⅛	+ 1⅛
5 Seattle L 5s '49..	40⅛	39⅛	40⅛	+ ⅛
15 ShW&P4½s '67 A	56	54⅛	56	+ 1
2 do 4½s '68 B....	56	55⅛	56	....
12 do 4½s '70 D....	56	55	56	+ 1
11 do 5s '70 C.....	64	60	61	– 3½
1 Sier&SF 5s B '49.	85	85	85	– 1⅛
1 Sher-Wyo 6s '47..	27	27	27	+ 1
23 SEP&L 6s 2025A	68⅛	67	67	– 1
2 So Cal Ed 5s '39.	104	104	104	+ 1
11 do 5s '51........	100⅛	100	100⅛	– ⅛
6 do 5s '52........	100⅛	100	100⅛	+ ⅛
15 do 5s '54........	100	100	100	....
4 So Cal G 4½s '61.	89	89	89	+ 2⅛
8 Sou N Gas 6s '44	48	47	47	+ 4
5 So Pub U 5s '43.	97½	97½	97½	+ 2½
9 SWG&E 5s '57 A.	70	69	69	+ 4
2 do 5s '57 B.....	68⅛	68⅛	68⅛	+ 2⅛
4 SW L&P 5s '57A	64	61	64	+ 4
1 SW Nat G 6s '45.	30⅛	30⅛	30⅛	+ ⅛
2 SWP&L6s 2022 A	48⅛	48	48⅛	+ 2⅛
8 SWPub S 6s A'45	66⅛	65⅛	66⅛	....
13 St G&E 6s '35...	51	49	49	– 2
15 do 6s '35 cvt....	49	48½	49	– 3
15 do 6s '51........	43	42⅛	43⅛	+ ⅛
18 do 6s '66........	42⅛	41⅛	41⅛	– 1⅛
16 St P&L 6s '57...	42	39	39	– 3
1 Strawb-C 5s '48..	55¼	55¼	55¼	–14⅝
2 St Tel 5½s '43..	16	15½	16	....
7 Sup Ill 4½s '68..	75	74	74	+ 5
8 Swift & C 5s '40.	96⅛	95⅝	96⅛	....
3 do 5s '44........	101⅛	101	101	....
1 Syra L 5s '57 B.	101	101	101	+ 2
10 †Tex C G 5s '48	48	47	47	+ 1
13 Tex El S 5s '60.	81	80	80	– ⅛
1 Tex G U 6s '45.	14⅛	14⅛	14⅛	– ⅛
11 Tex P&L 5s '56.	85	84	84	– 1
2 Tide W P 5s '79A	57	57	57	+ 2
46 Tol E 5s '62.....	93⅛	92⅛	92⅛	– ⅛
1 TwCRT 5½s '52A	29	29	29	– ⅛
3 Un El 4½s '57..	98	98	98	+ 1
1 do 5s '54 A......	98	98	98	– 2
2 Un L&P 6½s '74.	46⅛	43	43	+ 4½
9 do 6s '75	40¼	39	39⅛	– 1⅛
31 Un L&Ry 5½s'52.	43	42	42	– 1
2 do 6s '52 A.....	69	68⅛	69	+ ½
1 U S Rad 5s '38 A	27	27	27	+ 1
1 U S Rub 6s '33..	78	78	78	+ 3
1 do 6½s '39......	32	32	32	– 3
1 Utah P&L 4½s'44	59	59	59	+ 1
2 VirgE&P 5s '55A	95½	95½	95½	– 1⅛
2 VirgPS 5½s '46A	67	67	67	+ 3
1 do 5s '50 B......	62	62	62	....
2 Ward Bak 6s '37.	93	93	93	....
10 Wash G L 5s '58.	86⅛	85⅛	85⅛	– 2
3 Wash W P 5s '60.	95⅛	95⅛	95⅛	+ ⅛
1 W Pa 5s 2030..	52	52	52	+ 7
23 W Tex U 5s '57A	48⅛	47⅛	48	+ ½
1 York Rys 5s '37..	85	85	85	....

FOREIGN BONDS.

No. thous.	High.	Low.	Close.	Net chge.
1 Agri M B 7s '46.	35	35	35	+ 7½
1 do 7s '47........	35	35	35	+ 1
11 Bo Mg B 7s '47..	26	25⅛	25⅛	+ 2½
5 do 7s '47 nw....	25⅛	25	25⅛	+ 5½
2 Buen AP 7½s '47	30	30	30	....
2 do 7s '52........	20	20	20	+ 1
11 Cent B G 6s '52A	42	42	42	– 1
15 do 6s '51 B......	60	58⅛	58⅛	– 1⅛
11 Com P B 5½s '37	58⅛	57½	57½	– 1⅛
2 Cub Tel 7½s '41A	63	63	63	+ 2
4 Danzig P 6½s '52	39⅛	39⅛	39⅛	– ⅛
1 Europ E 6½s '65	61	61	61	....
1 Europ M 7s '67 C	28⅛	28⅛	28⅛	+ ⅛
1 Far Nat M 7s '63	25	25	25	– 1⅛
2 Fin 1 Bk 7s '44..	66⅛	66⅛	66⅛	– 1⅛
2 Fin R MB 6s '61	48⅛	48⅛	48⅛	– 1⅛
1 Ger C M 7s '47.	47⅛	47⅛	47⅛	– 2⅛
22 do 6s '47........	48	46⅛	46⅛	– 1⅛
1 Hamb E 5½s '38	59	59	59	....
2 Hanov S 6½s '49	40	40	40	+ 1⅛
5 Isotta F 7s '42..	76	76	76	+ ⅛
1 It S P 6s '63 A.	41	41	41	+ 2
1 Msfeld M&S 7s'41	52	52	52	– 1⅛
5 Pom El 6s '53...	45	45	45	....
23 Prus E 6s '54...	57	56	57	+ 2⅛
1 Rio de J 6½s '59.	9	9	9	+ ⅛
11 Ruhr G 6½s '53A	52	50	52	– 1
3 Rus6½s ctf NC'19	3½	3½	3½	....
1 do 5½s '21......	3⅛	3⅛	3⅛	– ⅛
5 do 5½s ctf '21....	3⅛	3⅛	3⅛	+ ⅛
1 Saar B C 7s '35..	99⅛	99⅛	99⅛	– ⅛
2 Saarbrueck 7s'35.	103⅛	103⅛	103⅛	....
1 Sant Chile 7s '49.	5½	5½	5½	+ ⅛
5 SaudaF 5s '55 A.	100	99	99	+ 1⅛
15 Sax P W 6s '37..	61⅛	60	60	– ⅛
5 Stinnes 7s '36....	46	45	46	+ 2
12 do 7s '46........	45	44	45	+ 2
16 Terni E 6½s '53.	72½	69⅛	71	– 1
8 Un Ind 6½s '41..	55½	55½	55½	– ⅛
13 do 6s '45........	55⅛	55	55	– 1⅛
6 Vam W P 5½s'57	70	69⅛	69⅛	– ⅛

†Officially listed.

Other stocks and bonds are traded on the Curb exchange as "unlisted." They include those of corporations from which the exchange has deemed it unnecessary to require financial statements such as must be filed periodically if listed. The exchange states it investigates at regular intervals the financial status of "unlisted" securities.

*Ex dividend. ex—First sale since ex dividend date or dates. ww—With warrants. xw—Without warrants.

CHICAGO CURB EXCHANGE STOCKS

	Sales.	High.	Low.	Close.	Prev. close.
Berghoff Brew.	781	6¼	6	6¼	6
Camp G Mines	100	1½	1½	1½	1⅝
Bick&Br Q Br	25	7⅝	7⅝	7⅝	7½
Div Tr Shr C.	50	2.15	2.15	2.15	2.00
Ford Mot Ltd	200	3¼	3	3	3⅝
F Febr Br w i	200	1⅝	1½	1⅝	1⅝
Int Rust Iron	2,600	.39	.32	.32	.33
Std Oil of Ind	45	19	18⅝	19	18⅝
Std Oil of Ky	100	11¼	11	11	10¼

Total sales, 4,800 shares.

CHICAGO BOARD OF TRADE STOCKS

	Sales.	High.	Low.	Close.	Prev. close.
Armour Ill A.	200	2⅜	2¼	2¼	2⅜
Elec B Sh.	1,874	17	15⅝	15⅝	17½
Gen Am TkCar	460	19	18⅝	19	19⅛
Nat BellasHess	350	1⅝	1⅝	1⅝	1⅝
Pennroad Corp	200	1⅝	1⅝	1⅝	1⅝
Selected Am Sh	100	1½	1½	1½	1⅝
Stand Oil Ind	1,710	19¼	18⅝	18⅝	19
Studebak com	50	2⅝	2⅝	2⅝	2⅝

Total sales, 4,944 shares.

MONEY AND EXCHANGE

Money rates quoted by Chicago banks are as follows: Customers' commercial loans, 5@6 per cent; collateral loans, 5½@6 per cent; brokers' loans, 5 per cent; commercial paper, 4½@5½ per cent; bankers' acceptances, 30-60-90 days, 3@2⅞ per cent; 120 days, 3¼@3⅜ per cent; 150-180 days, 3½@3⅝ per cent.

NEW YORK MONEY MARKET.

NEW YORK, March 17.—(AP)—Call money easy; high, 4; low, 5; ruling rate, 4; close, 3 per cent. Time loans, easier; 60 to 90 days, 4; 5 to 6 months, 4 per cent. Prime commercial paper, 4. Bankers' acceptances easy; 30 days, 3@2⅞; 60 to 90 days, 3@2⅞; 4 months, 3¼@3⅛; 5 to 6 months, 3½@3⅜. Bar silver easier, ¼c lower at 28c.

FOREIGN MONEY MARKETS.

LONDON, March 17.—(AP)—Money, ⅝. Discount rates: Short and three months' bills, ⅞@⅝ per cent. Bar silver easy, ⅛d lower at 17⅝d.

PARIS, March 17.—(AP)—Three per cent rentes, 73f 60c; 4½ per cent rentes, 88.35f. Exchange on London, 87.78f. The dollar was quoted at 25.36f.

FOREIGN EXCHANGE.

Exchange rates quoted below are nominal. Quotations are in American cents:

	Mar. 17.	Mar. 16.	Yr. ago.
London	346.75	347.50	362.00
Paris	3.94¼	3.95¼	3.93½
Italy	5.16¼	5.16½	5.17⅝
Belgium	14.03	14.06	13.98
Switzerland	19.42½	19.50	19.37
Holland	40.43	40.48	40.35½
Denmark	15.50	15.50	20.00
Sweden	18.35	18.35	19.90
Norway	17.77	17.75	19.70
Spain	8.50	8.52	7.58
Germany	23.90	23.96	23.82
Austria	14.10	14.10	14.12
Poland	11.28	11.28	11.30
Greece	.58	.58	1.29
Rumania	.....	.....	.61
Finland	1.60	1.60	1.71
Canada	84.25	84.63	89.00
Argentina	25.90	25.90	25.85
Brazil	7.50	.....	6.20
Hongkong	23.65	23.55	25.05
Shanghai	31.15	21.10	33.75
Japan	22.50	22.30	32.50
India	26.25	26.20	28.25
Chile	6.13	.....	12.20
Bulgaria	.73	.73	.73
Singapore	40.25	.....	42.75
Hungary	17.50	17.50	17.54
Mexico	28.57	28.40	....

DIVIDENDS DECLARED

Stock, rate, period—	Payable.	Stock of record.
Acme Steel, 25c, q	April 1	March 20
Babcock & Wilcox, 25c	April 1	March 20
Bickford's Inc, 15c	April 1	March 25
Burco Inc pfd, 75c q	April 1	March 23
Calav Cem pfd, $1.75 q	April 15	March 31
Cudahy Pkg, 62½c q	April 15	April 5
Do 6% pfd, $3 s a	May 1	April 20
Do 7% pf, $3.50 s a	May 1	April 20
Early & Daniel, 25c q	March 31	March 20
Do pfd, $1.75 q	March 31	March 20
Firebrd pr pfd, $1.50 q	May 1	April 15
General Baking, 50c q	April 1	March 25
Do pfd, $2 q	April 7	March 5
Gibson Art, 15c q	April 1	March 20
Imper Bk Can, $2.50 q	May 1	March 31
Indus Rayon, 50c q	April 1	March 27
Nat Fuel Gas, 25c q	April 15	March 31
Norwich Pharm, $1 q	April 1	March 20
Novadel Agene, $1.25 q	April 1	March 24
Roos Bros cum pfd, $1c	May 1	April 16
Shasta Water, 40c q	April 1	March 20
Wis P & L 6% pfd, $1	....	Feb. 28
Do 7% pfd, $1.16 2-3	....	Feb. 28

U. S. TREASURY

[Chicago Tribune Press Service.]

Washington, D. C., March 17.—The following is a statement of the condition of the United States treasury on March 15:

Income to date this year	$1,269,091,331
Income to date last year	1,379,230,098
Decrease	$ 110,138,767
Outgo over income this year	$1,423,322,967
Outgo over income last year	1,849,188,797
Decrease	$ 425,865,830
Balance general fund today	$ 444,920,647
Balance previous day	166,529,284
Increase	$ 278,391,363

Want Ad INDEX

Want Ad Offices

1 South Dearborn St. Tribune Square

ADTAKER — SUPERIOR 0100

The more you tell, the quicker you sell

Page.
Auction Sales....26
Automobiles—
Passenger Cars....29
Trucks....29
Wanted....29
Accessories and Repairing....29
Loans....29
Tires....29
Credits....29
Auto Tractors....29
Barter and Exchange....26
Bicycles and Motorcycles....29
Billiards, Bowling [See Bus. Direcy.]
Board and Lodging....27
Board and Room Wanted....27
Boats, Yachts, etc....28
Books and Magazines....28
Building Material....29
Business Opportunities—
Businesses for Sale....29
Partnerships and Investments....29
Distributors....29
Concessions and Locations....29
Business Equipment....29
Business Service....29
Wanted....29
Business Personals....26
Business Directory....26
Bus Transportation....26
Cemeteries....14
Dancing Schools....28
Death Notices....14
Dogs, Cats, Birds, Poultry, etc....28
Florists....14
Garages....29
Help Wanted—Male....26
Help Wanted—Female....26
Horses, Harness, and Wagons....26
Hotels and Apartment Hotels....27
Home Furnishings....28
Home Furnishings Wanted....26
Household Appliances....28
Houses—See Real Estate and To Rent.
Instruction....26
Jewelry, Watches, etc....28
Legal Notices....28
Loans—Personal Property and Salary....28
Lost and Found....26
Machinery and Equipment....26
Mortgages [See Real Estate Loans]....28
Moving, Storage [See Business Directory]....26
Motorcycles and Bicycles....29
Monuments....14
Musical Instruments....28
Office Devices....26
Office Furniture, Files, Safes....28
Personal....26
Pianos [See Musical Instruments]....28
Radios, Supplies, and Service....26
Real Estate—
Apartment Buildings....28
Business Property....28
Houses....28
Vacant....28
Oak Park, Austin....28
Suburban....28
Estates Property....28
Other Cities....28
Resorts....28
Farm Lands....28
Wanted....28
For Exchange....28
Loans....28
Auction....28
Room and Board Wanted....27
Situations Wanted....26
Stocks and Bonds....29
Store Fixtures....28
To Rent—
Rooms....27
Houses....27
Apartments....27, 28
Apartments and Rooms to Share....27
Furnished Apartments....28
Stores....28
Offices and Shops....28
Manufacturing Property....28
Floors and Lofts....28
Farms....28
Travel Opportunities....26
Trade Schools....26
Typewriters and Supplies....28
Undertakers....14

LOST AND FOUND.

BABY CARRIAGE—LOST—GREEN, WITH blankets. 1430 W. 77th-st.; rew. Ste. 5844.

BADGE—LOST—CONDUCTOR'S, NO. 612. Reward. Call Hyde Park 4490.

BONDS—LOST—FRIDAY, MARCH 10, 1933. Name of issue: Ashland Irving Bldg., Nos. 20-21-22; Wilson Manor, Nos. 122-123-139-140; Morris Apt., Nos. 96-97-98-117; 3645 N. Castello Ave. Bldg., Nos. 2-3; Tenglin, 104; Central Park Bldg., 4; Herbert J. Rackie, 2, and also other bonds. Address M S 108, Tribune.

BRIEF CASE—LOST—BLACK; VIC. 81ST, Mich. and Vincennes. Reward. Vin. 10214.

CHOW—LOST—THURS.; MALE; RED BRN. Name Wong. Rew. Pry. 5630 S. Michigan.

DOG—LOST—GRAY POLICE PUP; BLACK face, saddle; rew. Call Well. 5026.

DOG—LOST—PART COLLIE PUP; BROWN black tail, white chest; rew. Fair. 8390.

DOG—LOST—BOSTON BULL; VIC. 2800 Broadway. Reward. Lake View 0274.

DOG—LOST—HOUND, ALL BROWN, SCAR on right ear. Reward. Diversey 3126.

DOG — LOST—COLLIE-SHEPHERD; MALE; tan and white; March 7. Rew. H.P. 6266.

FUR BAG—LOST—BLK. KEDZIE-KIMBALL. Keep money, return bag. Pens. 4636.

GLADSTONE BAG—LOST—VET'S. PAPER photos; liberal rew. No quest. Edge. 5983.

GRIP—LOST—BLK. 95TH-ST. LIB. REW. for val. pap. P. A. Wilkey, G. D., Elgin, Ill.

PURSE—LOST—BROWN, ON BELMONT bus, Fri. eve.; reward. Ph. Berkshire 2315.

A SUITABLE REWARD will be paid for information leading to the recovery prior to April 1, 1933, of the following bonds which disappeared on Nov. 29 last: United States treasury 3¼% bond, due June 15, 1946-9; Nos. 5037, 3688, 2238, 899 and 900. Call Mack, Randolph 4788.

PERSONAL.

MRS. ELLA KUNZLER — IF FURNITURE and household goods left on prop. of P. Yuknus, 1018 W. 77th-st., is not called for within 10 days will be sold for charges.

PARTNERSHIP OF ARLINGTON ENGINEERING works has been dissolved as of this date. Not responsible for debts other than my own. FRANK A. KESSLER.

ESSEX—MOTOR NO. 1167579, SERIAL NO. 1103872. If not called for within 5 days will be sold for charges. YETTER BROS. GARAGE, 1810 N. Wells-st.

IF MRS. H. J. SCHWARTZ DOES NOT call for her fur piece within 30 days of date same will be sold for charges. M. Shatavsky.

JOE—WHEREVER YOU ARE WILL YOU get in touch with me at once. It is imperative. ELEANORE.

NOT RESPONSIBLE FOR ANY DEBTS contracted by any one but myself. Wesley Cage, 5337 Indiana-av. Drex. 3749.

NOT RESPONSIBLE FOR ANY DEBTS contracted by any one but myself. ARTHUR L. NOBLE, 2102 W. 70th-st.

IF PARTY WHO LEFT WATCH AT 48 E. Garfield-blvd. does not call in 5 days same will be sold for amount of bill.

CLYDE—CALL AT 9 INSTEAD OF 7, OR any time Sun. Will ans. Love. MOTHER.

NOT RESP. FOR DEBTS CONTR. BY ANY one but myself.—ROBERT C. POTTHOFF.

NOT RESP. FOR DEBTS CONTRACTED BY any one but myself. MAMERTO L. CALIVA.

NOT RESPON. FOR DEBTS CONTRACTED by any one but myself. WM. BEAMER.

NOT RESP. FOR DEBTS CONTRACTED BY any one but myself. ALFRED BYER.

MR. X.: INFORMATION WANTED. CALL at 1900 Bankers building, 9 to 5 p. m.

BUSINESS PERSONALS.

$—Cash for Hidden Treasure

Highest prices for old gold, silver, platinum, broken or discarded jewelry, watches, rings, chains, gold teeth, eye glasses, etc. MARTIN REFINING CO. 55 E. Washington, Rm. 1218. Dearborn 3394.

U. S. WANTS GOLD

ALWAYS FAIR CASH VALUE PAID FOR old gold, silver, platinum, dental crowns. U. S. Smelting Works [The Old Reliable]. 39 S. State-st., corner Monroe, 4th Floor.

THIS AD AND $1 IS GOOD FOR A $3 steam oil permanent, free trim and set. RUTH'S. 202 S. State. 6206 W. 22d. 5947 Chicago. Harr. 9620. Berwyn 6408. Est. 3217.

A COMPLETE PERMANENT WAVE $1, set and shampoo free, with this ad; professional operators. Montgomery Ward & Co., 619 W. Chicago-av. Superior 6200 [T.]

TRAVEL OPPORTUNITIES.

Both readers and advertisers are urged to exercise caution in arranging automobile transportation with other individuals. References should be carefully investigated.

FAIRCHILD WHIRLWIND MOTOR CABIN plane, seating 3 passengers; will take in any point south, Evansville, Nashville, Chattanooga, and Atlanta, Ga. Ph. Geo. Shealy, Wabash 2646, Room 1502.

DRIVING MIAMI TUES. OR WED. TAKE 2-3 pass. points South. Stewart 3092.

HOME FURNISHINGS WANTED.

FAIRFAX 2835.

Call McLauchlan. Highest cash prices for used furniture, rugs, etc. No amount too large or too small. We call anywhere.

KENWOOD 1272.

CASH FOR FURNITURE, RUGS, RADIOS. CALL ANYWH. ALSO MOVING AND STOR.

PHONE KEDZIE 1300.

Best cash prices for used fur., rugs, stoves, elec. radios. Homan Furn. Prompt service.

CALL CRAWFORD 3850 FOR HIGHER cash prices on furniture, rugs, etc. We call anywhere. Spaulding Furniture Co.

PRIVATE PARTIES WHO WISH TO DISpose of entire furnishings of their homes or apts., phone Sunny. 5074. Not a dealer.

I NEED COMPLETE APT. OR SEPARATE pieces; pay cash. Phone Regent 1342.

CALL HYDE PARK 3197—GET MORE FOR your furniture, rugs. Cash at once.

CALL NEVADA 1150—BEST CASH PRICES for furn., rugs, stoves. Call anywh. Acme.

JUST STARTING BUSINESS; BEST CASH price for furn., rugs, radios. Kenwood 7581.

SITUATIONS WANTED—MALE.

Accountants and Auditors.

BOOKS OPENED, KEPT, AUDITED BY expert acct. Inc. tax. Ph. Drexel 1715.

C. P. A.—9 YRS. PUBLIC, 6 YRS. PRIvate; perm. pos. desired. Briargate 3966.

Bookkeepers and Clerks.

C. P. A.—THOROUGH EXP. COMMERCIAL, banking and retail credits, auditing, collection work, bkkpg., etc. Phone Rock. 2958.

Executives and Managers.

MY EXPORT AND FOREIGN UNIV. TRAINing can be turned into dollars by any foreign-contact org. Speak, write, teach French, German, Dutch, Italian, Swedish, Spanish. Age 34. Address H 170, Tribune.

CAPABLE, HIGH CLASS, WELL EDUC. young man, 44, good personality, executive ability; 20 yrs. banking exp., qualified for any position of trust; highest references. ADDRESS H 172, TRIBUNE.

Professions and Trades.

CARPENTER—REMOD., PLASTER; 18 YRS. exp.; 40c hr. or contract. Evergreen 7333.

DECOR., PAINTER, FORMER CONTRACtor, 25 yrs. exp., produce work at large saving. Des. pos. as painter, foreman, hotel, apts., office bldg. Address G 598, Tribune.

GLASSBLOWERS — FOR THERMOMETER, hydrometer, vacuum tubes apparatus. Address T 213, Tribune.

H'WAY CONST. F'MAN—STATE, MUNICIpal, and Co. exp. Address H 116, Tribune.

MAINTENANCE MAN — FAMILIAR WITH all kinds of repair work around house or factory. Jos. Selcz, 3705 S. Honore-st.

MECH. DRAFTSM.—10 YRS. EXP. GEARS, speed red. mchy. Address H 101, Tribune.

PAINT, PAPER, CALCIMINE, ETC.—I DO neat work very reas. Ph. Bittersweet 8261.

PAINT-PAPERING—A-1 GUAR. WORK, AT low prices. Go to sub. Lake View 3179.

PAINT, PAPER—A-1; EXCH. SERVICES for ant. Address H 198, Tribune.

TOOL, DIE MAKER—WIDE EXP.; GO ANYwhere; exc. refs. Address H 367, Tribune.

YG. MAN—24 YRS., 4 YRS. H. S., 2 YRS. college, 5 yrs. elec. exp., wants position with learned elec. engineer or concern; salary no object. Address H 314, Tribune.

Clubs, Hotels, and Restaurants.

CHEF—LONG EXP. JAP. ALSO ANY KIND of Oriental. Address H 316, Tribune.

House Servants.

JAPANESE SCHOOLBOY; EXC. REF.; PRT. or full time. Address H 360, Tribune.

A1 COOK, HSWK., CHAUFF.—FIL. CPLE.; exc. city refs. Nellie, Lake View 7670.

Chauffeurs.

CAREFUL DRIVER, WHITE, INTELLIgent, neat, young, single; free to travel; good connection with private family considered above salary. Address H 303, Tribune.

CHAUF., MECHANIC—MARR.; EXP.; EXC. refs.; reliable; careful driver. L. V. 3951.

CHAUFF.—10 YRS.' EXP.; GOOD, RELIAble man; city refs. Ravenswood 5501.

FIRST CL. ENG., CHAUF., MAR.; WIFE give chamb. serv. for liv. qtrs. Sup. 0721.

Miscellaneous.

$50 TO $100 REWARD TO THE PARTY who will give me a job; age 48; give details and refs. Address H 270, Tribune.

COLLEGE STUDENT DESIRES SAT. OR evening employment. Call Calumet 6304.

WK. FOR RM.-BRD.—CAN DRIVE; H. S. grad.; 20; best refs. R. Kaptan, 2534 Haddon.

SPANISH-ENGLISH TRANSLA., INSTRUCtor-lecturist. Address H 317, Tribune.

SITUATIONS WANTED—FEMALE.

Domestics and Cooks.

COL. WORKING GIRLS' CLUB—COOKS, laundresses, gen. maids, etc. Oak. 7314.

COOK—GEN. HSEWRK.; GERMAN, 34; $10; good refs. Buckingham 5583.

COOK—REFINED COL. MAID, LAUND.; must have wk.; go, stay; A1 ref. Atl. 2496.

COOK, HSKPR.—SWEDISH; FULL CHARGE. Tel. So. Chicago 8174.

COOK—COL.; EXP.; MAID, LAUND., SERVE, care children; gd. wrkr.; $5-$7. Vic. 6103.

COOK—HIGH CL. COL. MAID; NEAT, HARD worker; clean., wash.; go, stay. Drex. 4232.

GENERAL HSWK.—IRISH, CATHOLIC; GD. references. Phone Diversey 9467.

GERMAN MAID—42 YR. OLD, WITH BEST North Shore refs.; gd. cook, gen. housewk., no laundry; wishes steady place in small family; likes children; small wages. Address A 209, Tribune.

GERM. GIRL—EXP. COOK, HSWK., CHILdren; good refs.; $12 wk. Normal 7849.

HSWK.-COOK — BRIGHT GERMAN-AMER. girl, 22; good cook, like children, dependable; go hm. or stay. Miss Steiner. Div. 5842.

HSEWRK.—GERMAN GIRL; GOOD COOK; exp.; ref.; $10-12; like ch'dren. Ave. 8584.

HSWK.—PLAIN COOK; CARE CHILD.; MID. aged; light wk. for rm.-bd. S. Shr. 2093.

HSKPR., COOK—GOOD, REL.; CAPABLE assuming full chg.; adults; Gentiles only; subs or city. Address H 275, Tribune.

HSKPR.-NURSEMAID—EMP. CPL.; WH., 34, gentile; for rm., board. Lake View 8104.

MAID—LIGHT COL.; NEAT; BACH. APT.; whole, part time; A-1 ref. Ken. 7587.

MAID—EXP.; HOUSEWK.; A1 REFERences. Oakland 1262.

MAID—EXP.; LIGHT COL.; MAID'S WORK of any kind; refs. Drexel 4341.

PRACTICAL NURSE—GOOD COOK; ANY case; reasonable; refs. Long Beach 6258.

WOM.—30; ALL WK. REPLACE MOTHER, refined; $7-$8. Miss Conrad, Drexel 1716.

Clubs, Hotels, and Restaurants.

COOK—TEAROOM, RESTAURANT; BEST refs.; 10 yrs.' exp. Long Beach 6158.

COOK—1ST CLASS, GOOD ON PASTRY; club or restaurant. Lake View 0275.

Housekeepers and Caretakers.

HOUSEKEEPER IN MOTHERLESS HOME; refs. exch. Address S F 588, Tribune.

HSEKPR.—IN MOTHERLESS HOME; PREfer country; competent, refined. Summit 105.

Laundresses and Day Work.

LAUND., CLEAN.; FRI., SAT., MON., TUES. $1.65, carfare; colored; fast. Atl. 1779.

LAUNDRY — HSWK., COOK, STAY WITH child; best refs.; $2 a day. Hay. 3453.

Nurses and Governesses.

COMPAN.-NURSE—SEMI-INV.; YG. WOM., 23, attr.; 1 yr.'s nurs. exp.; ref. Atl. 3044.

NURSE—PRAC.; KIND; COMPAN. ELD. lady, or chg. motherless hm.; reas.; ref. Hyde Park 0316.

NURSE — PRAC., MID. AGED; ASSIST hswrk.; pleasant; Dr.'s ref. Del. 8667.

NURSE—HOSPITAL TRAINED; ANY CASE. Reas. Ref. Graceland 6974.

Saleswomen.

SALESLADY—5 YEARS' EXP. SELLING, remodeling, molding hat to head. Call Sunday or Monday. Harrison 9672.

Stenographers, Typists, Etc.

GENL. OFFICE DETAIL; 7 YRS. VARIED experience; reas. salary. Prospect 4375.

SECY.-STENO.—EXP. AND WELL EDUC.; cap. of hndlg. all off. det.; reas. Mans. 9748

STENO. OR TYP.—GEN. OFF. WK.; WILL wk. for vr. sm. sal. Tel. Boul. 0967.

WANTED—MALE HELP.

The Tribune does not knowingly accept in this classification advertisements which require an investment of money or which misrepresent the form of compensation. Report any violation of this rule or any requests for a cash bond or deposit not stated in the advertisement to the Classified Advertising Department, Superior 0100, Local 328. (For complaints only.)

Stores and Offices.

SHOE SALESMEN.

Experienced. Steady and extra positions open for those who qualify. MALING BROS., INC., 231 S. State-st., 6320 S. Halsted-st.

Professions and Trades.

BOX MAKERS, SAWYERS, NAILERS — Those who worked for Stockyard firm preferred. Address M P 332, Tribune.

MACHINE MAN—TO OPERATE BISCUIT cutting machine. State experience. Address M Y 93, Tribune.

MECH. DETAILER—WRITE FULLY; STATE sal., exp. Address M X 467, Tribune.

REINFORCING BAR DETAILER AND ESTIMATOR—Have proposition to offer man capable of taking charge of department. Write, stating experience. Address M P 205, Tribune.

THE TRIBUNE OFFERS SPECIAL LOW rates to persons who advertise for positions. For further information and assistance in writing an advertisement stop at the Want Ad Office, Madison and Dearborn-sts.

YOUNG MAN—EXP. IN REPAIRING CASH registers. Address A O 464, Tribune.

Pharmacists.

APPRENTICE—EXPD. AT ONCE; MUST have references. 2368 N. Clark-st.

Salesmen, Solicitors, Etc.

AT ONCE.

Three intelligent neat appearing men who desire a permanent connection with national organization; must be willing to work 8 hours a day and start on our terms. This means about $40 a week to start. If you mean business apply Employment Manager, ROOM 618, 203 N. WABASH-AV.

AUTO SALESMEN—MEN THAT ARE LIVE wires, who can close a sale. If not, don't waste time. See Mr. Knight, Tom Harrigan, Inc., 442 Madison, Oak Park.

AUTO SALESMEN—HAVE OPENING FOR 2 exp. men to sell Chrysler-Plymouth cars. Sales Manager, 2342 Division-st.

CORRESPONDENCE SCHOOL SALESMAN—Expd., with car, for city and Cook county; live leads; quick results; good earnings; give phone. Address M X 101, Tribune.

EARN $5 TODAY. CALL EARLY, 28 E. Jackson, 3d fl. 6443 Sheridan, R. 3, 3d fl.

HIGH TYPE BEVERAGE SALESMAN—CALL at 5836 N. Christiana, morn. 10-3.

MAN—FOR CHICAGO OFFICE, AGE OVER 23; Must apply 9-12 Saturday; pay starts Monday. Rm. 403, 53 W. Jackson.

MEN—EXP. UNNEC. MAKE MONEY WHILE learning. Acme Awning Co., 2117 Roosevelt.

MAN—AT ONCE, 25-45, WITH TACT AND good appearance; old est. sales org., but no sales experience req. for this position; immediate earnings, good future; not an investment; references. 75 E. Wacker-dr., 10th Floor. Interview will be granted Monday morning, 11 o'clock. NO OTHER TIME.

MEN—3, CLEAN CUT, FOR PERMANENT work; god earnings; references; living near Oak Park and Austin. ADDRESS M P 464, TRIBUNE.

MEN—FAST SELLING SPECIALTY; NETS you 125% profit; call stores and offices. Century Supply, 82 W. Washington, Rm. 624.

SALESMEN—TO REPRESENT MANUFACturer of necessary replacement accessory for autos, trucks, and all gas engines. Over 100 accounts to start with. Liberal commission paid weekly. Must have experience in selling the automotive trade, have car and be able to furnish bond. State references and age. Address B E 27, Tribune.

SALESMEN—CLOTHING. APPLY SUNDAY morn., 8:30, ready for work. Hirsch Clothing Co., 6315 S. Halsted-st.

SELL TIRES, EARN MONEY SPARE TIME. Do you know a friend who needs tires on his car? We sell best makes at mail order prices; 20% commission to you. Cash sales. Send name, address, telephone. Address M P 579, Tribune.

THREE MEN WITH CAR FOR SUBURBAN towns; 1 for city work; comm. See Mr. Barton, Chicago Motor Club, 66 E. South Water-st.

WELL ESTABLISHED FIRM, IN CREDIT and collection business fifteen years, desires applications from men well known in this community to sell popular, inexpensive official collection letter service on money back guarantee. Write, stating education, experience, age. Personal Director, INDUSTRIAL CREDIT ASSOCIATION, 302 Broadway, New York City.

Agents.

AGENTS—JINGLE JIG 2 IN 1 PUZZLES. $5.75 per 100 delivered. Sample 10c. Also sell beautiful mounted pictures, "Buy American Products," to stores, offices, etc.; 10 for $1 cash postpaid to you. Deubener, 2702 Applegate-st., Indianapolis, Ind.

JIG-SAW PUZZLES COST 6C, SELL FOR 15c; also razor blades and thousands of other fast selling articles. S. ROSS, 200 W. Adams-st.

BLADES, TOILETRIES, NECESSITIES, NEW daring sacrifice prices startle world. Free catalog. Call now. Mills Sales, 37 S. Wells.

AGENTS — FLEXIBLE POCKET STEEL rule; all cities. Cynovelty, 167 N. Wells.

Miscellaneous.

OPPORTUNITY—TWO ACTIVE, CAPABLE, ambitious men who live in EVANSTON, preferably married men, will be employed and trained for special sales work this week. Permanent work; good pay. Refs. Give ph. no. in reply. Address M X 63, Tribune.

MAKE QUICK MONEY SELLING FOOD products; low prices; every woman buys; pay daily; we train you; no investment. Davis, Room 300, 564 W. Randolph; 725 S. Cicero-av., 1110 W. 63d-st., 2021 Powell-av.

2 YOUNG MEN.

18-21, for sales dept. Must be neat appearing and high school graduate. Call before noon. Mr. Denneny, Rm. 80, 1104 S. Wabash.

YOUNG MAN—EXPERIENCED; TO SOLICIT tenants for Loop office building. Address M X 392, Tribune.

MAN—EASTERN MFR. DESIRES MAN FOR local office. Good pay with future. Apply 9-1, Room 1519, 176 W. Adams-st.

WILL EMPLOY 5 MEN, NEAT APPEARance, bet. 18-30 yrs. old; perm. work, good pay. Rm. 706, 203 N Wabash, 9-12 Sat.

MEN—COLORED, 8; SALARY $12 WEEK and comm. 5249 Cottage Grove-av.

Employment Agencies.

POLISHER AND BUFFER, EXP. Plumbing supplies, 50c hour. West Side Consolidated, 143 N. Kedzie.

4 BODY FENDER MEN, $30. MECHANICS, WASHERS, COMB. FL. MEN. GARAGE OWNERS, 309 S. La Salle, R. 101.

FOOD CONTROL COST MAN, EXP., $150. O'SHEA, 64 E. Jackson, Rm. 505.

ENGINEER, BREWERY EXPER., SALARY TRIANGLE, INC., 20 EAST JACKSON.

FACTORY SUPT.; RESEARCH CHEMIST. HARRISON, INC., 20 W. Jackson, R. 1309.

TRADE SCHOOLS.

TRADES THAT PAY.

Learn Auto Mechanics, Refrigeration, Welding, Electricity or Aviation and qualify for World's Fair jobs. 7 floors of shops. Call or write. Greer College, 2026 S. Wabash.

MEN—QUALIFY QUICKLY FOR WORLD'S Fair jobs in Barbering. Moler's Special short course can still get you ready. Earn while attending. Special half rate offer. Moler System, 59 E. Monroe-st. Central 6393.

LEARN ELECTRICITY, RADIO, TELEVIsion at Coyne; free book on request. COYNE ELECTRICAL SCHOOL, 512 S. Paulina.

LEARN SCIENTIFIC SWEDISH MASSAGE—Low cost course; day or evening classes. NATIONAL COLLEGE, 20 N. Ashland-blvd. Seeley 6940.

LEARN AUTO MECH., IGN., BODY FENDERS; practical training; free employ help. Federal Auto Eng., 2040 Washington-blvd.

LEARN MACHINIST, TOOL, DIE MAKING. Allied Screw Mach. Co., 524 W. Monroe.

RADIO—DAY AND EVENING CLASSES. R. C. A. Inst., Inc., 1154, Merchandise Mart.

RADIOS, SUPPLIES AND SERVICE.

SACRIFICE—

NEW 1933 RADIOS.

Including Philco, Majestic, G. E., Crosley Stewart-Warner, 7 tubes, $7.90 complete. 3530 IRVING PARK-BLVD.

8 TUBE SPARTON IN WALNUT HIGHBOY. Exchanged. Originally was $189, now $35, complete with tubes. LYON & HEALY, 243 S. Wabash.

HOME RADIOS, AUTO RADIOS; ZENITH 9 tube, $24.75; Silver Marshall long-short wave, compl., $19.75; Silver Mar. auto radio installed, $29.75. 601 Washington. Hay. 3020.

SCOTT CUSTOM BUILT ALL WAVE 12; barg. Also Stromberg R. C. A., Philco, At. Kt. Rec. recdg., $1. Wells-Smith, 24 N. Wells.

BRAND NEW 1932 ATWATER KENT RAdio, 10 tubes. Williams, Austin 6194.

RADIOS—AC OR DC AUTO SETS; LOWEST prices. 825 W. Washington-blvd.

R. C. A.-VICTOR RADIO-PHONOG. COMbin., reg. $300, spec. $75. 506 W. North-av.

Service, Repair, Etc.

$1—RADIO SERVICE—$1

All over Chicago and suburbs. Specialist on A C and D C sets. Prompt day and night service. Call Vincennes 9753.

GUARANTEED WORK, DAY AND NIGHT. CITY AND SUBURBS. ARMITAGE 2765.

$1—RADIO SERVICE—ANY PLACE. WORK guar. Diversey Radio. ALBANY 2898.

BUS TRANSPORTATION.

28 Hrs. New York—$10

7 P. M. ONLY.

GUARANTEED SCHEDULE—NO CHANGE. Well heated reclining sleeping chairs. Philadelphia ......$10 Boston ....$12 Dallas ....$13 Los Angeles ......$17 Free Pickup Service to Our Depot. NU WAY LINES, 31 E. 12th-st. VIC. 0341

N. Y., $8; BY 28 HOUR EXPRESS $10; Los Ang. $17; Miami, $22; Kan. C., $4½; Dallas, $13. FREE PICK UP TO OUR DPT. Denver, $10; St. Louis, $3½; Detroit, $2. U. S. LIMOUSINE & BUS LINES 6¼ N. DEARBORN-ST. RANDOLPH 4209 6330 STONY ISLAND-AV. Hyde Park 10106.

ST. LOUIS, $2.75; KANSAS CITY, $4.50; Detroit, $2; N. Y., $8; Los Angeles, $17. DE LUXE MOTOR STAGES, 746 S. Wabash-av. Wabash 3886.

NEW YELLOWAY—NEW YORK, $8; L. A., $22; Boston, $9; Dallas, $13; Buffalo, $7; Tulsa, $9. 6-8 E. 12th at State. Har. 5827.

GREAT NORTHERN HOTEL BUS TERM. For 5% reduction anywhere present this ad. 237 S. DEARBORN. WABASH 8022.

RETURN BUS TICKETS—LOS ANG. AND New York, chp. 25 S. Dearborn, Ran. 7020.

UNUSED BUS TICKETS TO N. Y., L. A. Bismarck Hotel, 171 W. Randolph. Dear. 6172.

BARTER AND EXCHANGE.

ANYTHING TRADED FROM A TO Z ON receipt of $1 or refund. Wm. H. Parham, Auctioneer, 3404 Indiana. Dou. 0225.

PAINTING, PAPERHANGING, DECORATing exchange for apt.; am capable of renting or managing. Hyde Park 9132.

STEARNS-KNIGHT—7 PASS. TOUR. CAR, with new glass inclos.; wond. mech. cond., for what? Address M X 236, Tribune.

WILL TAKE 1931 ESSEX COACH FOR late model car in good cond., pay cash for diff. Argenta, 1120 Fullerton.

10 A. FRUIT LAND—ETIWANDA, CALIF., 45 mi. E. Los Angeles. Val. $2,000. Trade for small cruiser, speed boat. Bel. 9558.

INSTRUCTION.

THE BERLITZ SCHOOL OF LANGUAGES—Speak French, Spanish, Italian, German at once by conversation. Low rates. Free trial lessons. 56 E. Congress-st. Harrison 0392.

COLLEGE EXAMS, EASILY PASSED UNDER tutor of long exp.; no failures; very highest refs.; low rate. Ph. Ardmore 0394.

BULGARIAN GENTLEMAN WANTS TO BE taught English. Address H 260, Tribune.

HIGH SCHOOL IN MONTHS, NOT YEARS. Address M O 598, Tribune.

JAZZ IN 20 LESSONS; ALL INSTRUMTS. 5 Christensen Schools. See phone book.

HORSES, HARNESS, AND WAGONS.

CONTRACTOR HAS FOR SALE 6 MULES, 10 horses, 10 sets double harness. 1412 Altgeld-st.

10 GOOD HORSES AND MARES—DOUBLE harness, lumber wagons. North Western Lumber Co., 3660 Kilbourn-av.

AUCTION SALES.

WILLIAMS, BARKER & SEVERN CO., 423 S. Wabash. General Auctioneers. Furniture, Carpets, General Household Goods. Telephone Harrison 3777.

OFFICE DEVICES.

MULTIGRAPH, $25; FOLDER, $25; DICTAphone, $20. PRUITT, 190 N. La Salle.

WANTED—FEMALE HELP.

Factory and Trades.

FOLDERS—MUST BE EXPERIENCED. APply at once. 3021 N. Crawford-av.

MASSEUSE—AGE 25 TO 30, GOOD PERsonality, one with exp. and following, new loop inst. Address G 444, Tribune.

OPERATORS—EXPERIENCED, FOR WASH dresses; sheer materials; new factory. 2360 Milwaukee-av.

OPERATORS—EXP. BEDSPREADS. UNITED Art Craft, 557 W. Jackson, 7th fl.

Household Help.

GIRL—GEN. HSWK., PLAIN COOK; $5; good home, good treatment for girl meeting requiremts. Address M Y 269, Tribune.

GIRL—YOUNG; FOR GEN. HSWK. SMALL salary. 7946 Essex. So. Shore 0624.

GIRL—GEN. HSWK.; $4 WK. AND RM. Menas, 2634 Lunt. Rogers Park 2512.

GIRL—WHITE; GENERAL HSWK.; STAY nights; good home; $2. Radcliffe 6576.

MOTHER'S HELPER—WHITE; RM. AND board, $3 wk. Irv. 8203. 3650 Leland.

WOMAN—YOUNG, FOR LIGHT HSWK. ON small farm. Phone Stewart 3360.

THE TRIBUNE OFFERS SPECIAL LOW rates to persons advertising for positions. For further information and assistance in writing an advertisement stop at the Want Ad Office, Madison and Dearborn-sts.

Saleswomen.

LADIES — WITH SOCIAL CONNECTION can earn comfortable income; no money required. R. 1210, 58 E. Washington.

LADIES — DIRECT SOLICITATION; GOOD pay, etc. Straus & Schram, 834 W. 63d-st.

SALESLADY—BRAND NEW LADIES NOV. 1st time shown; ret. 25-50 cents; sells on sight to shops. Rm. 727, 11 S. La Salle.

YOUNG LADIES—TO SELL HOSIERY AND lingerie at cut rate prices; part time permitted. Credit extended. Your own hose free. ROYAL CROWN, 227 W. WASHINGTON.

Miscellaneous.

WOMAN—VAC. MARCH 22; OPPOR. IS OFfered woman of responsibility, over 27, to join woman's org.; exc. pos.; gd. inc.; sht. hrs.; real future; bus. exper. unnec. For appointment phone Sheldrake 8812.

CORSETIERE — VACANCY MAR. 21 FOR representative of Spencer Corset Company. Woman selected will be trained. Give add. and ph. Write Suite 660, 410 N. Michigan.

LADY — ABOUT 27, FULL TIME WORK; good pay; sales exp. pref., but not nec.; give age, phone. Address M K 517, Tribune.

LADIES—OVER 25. OPPORTUNITY TO make money; woman's organization. For inf., Ka-Hart, 520 Surf-st., Studio.

EARN $5 DAILY AND FREE DRESSES with FASHION FROCKS, lingerie, hosiery. PHILPS & LEVIN, 5 S. Wabash, Rm. 1308.

Employment Agencies.

BEAUTICIANS, 3 YRS. EXP......$20
LEGAL STENO., ATTR., UNDER 30...$30
S-H-A-Y, 14 W. WASHINGTON.

BANK ELLIS TRANSIT DEPT. OPER...$90 GLADER Corp., 220 S. State, R. 1208.

PERSONNEL ASST., PRINCE TRAINING. ZINSER PERSONNEL SERVICE.

TRADE SCHOOLS.

QUALIFY QUICKLY. WORLD'S FAIR JOBS!

Moler will fit you into a Cozy Beauty Shop

by his new short private lesson course in time for a World's Fair position. Moler has again so revolutionized the training that you can now earn, by actual shop work, twice the cost of learning before you could complete by the old method. Earn while attending. Special half-rate offer. Open every day and evening. Call, mail the coupon or phone.

NAME ....

STREET ....

CITY.......................... STATE..........

MOLER SYSTEM, 59 E. MONROE AT WABASH. CENTRAL 6393. CHICAGO, ILL.

GIRLS AND Ambitious Women

LEARN BEAUTY CULTURE. Short, easy course. Big future. To a limited number of students enrolling this month for our complete course we will give a reduction of $40. WE FURNISH ABSOLUTELY FREE A SET OF INSTRUMENTS, INSTRUMENT CASE—TEXTBOOKS, and All Cosmetics for Use in Class. Free employment bureau. Call or write for FREE 35 Page Booklet. No obligation. Day and evening classes now forming.

Marinello System

National School of Cosmeticians, Inc. 108 NORTH STATE-ST. STATE 5057.

BURNHAM

School of Beauty Culture.

Largest, oldest school in America. Tremendous reduction in down payment. DAY AND EVENING CLASSES. YOU CAN ACTUALLY EARN WHILE LEARNING. Women losing positions because married are finding that a few weeks at Burnham's gives them better paying positions, where marriage is not a disadvantage. FREE EMPLOYMENT SERVICE. Call at once or write for free booklet. E. BURNHAM (Desk 491), 138 N. STATE. RANDOLPH 3355.

$2 DOWN, $3 WEEKLY— Complete Course in Beauty Culture. Recognized World's Finest Instructors. AMERICAN SCHL. OF BEAUTY CULTURE, 159 N. State-st., 8th floor. Dearborn 6627.

LEARN BEAUTY CULTURE IN THE largest and best eqpd. school on the south side. $2 dn., $3 wkly. Tools free. State accrd. Seland System, 1547 W. 63d-st. Hem. 5702.

BEAUTY CULTURE — THE BEST AND most thorough instruction at lowest cost. GERTRUDE HALE SCHOOL, 30 N. Dearborn-st. 3d floor.

MIDWEST BEAUTY COLLEGE, LTD. $2 down, $3 weekly. Fully accredited. New ELECTRICAL manicuring course, $20. 5 North Wabash, Kesner Bldg., 7th floor.

NINA PARKER SYSTEM OF BEAUTY CULture offers comp. course $50. Day and eve. Nina Parker Sys., 14 W. Wash., 2d fl.

SPEEDWRITING — THE WONDER SHORThand. 6 short weeks; very low cost; easy to learn. Chi. Bus. Col., 190 N. State. Fra. 4122

THOROUGH TRAINING IN HAIRDRESSing and BEAUTY CULTURE. Chicago Hairdressing Academy, 64 W. Randolph-st.

SWITCHBOARD—SPEC. 6 LESSONS, $1.25. Dict., 5c-10c hr. Voss, 6 N. Mich. Sta. 3082.

WILL TEACH BRIGHT GIRL SWITCHBRD. Chance for steady pos. Div. 5843.

SWITCHBOARD 7 DAYS, OR TYPING. Positions. Visit 931 Marshall Field Annex.

BUSINESS DIRECTORY.

Aquariums and Supplies.

CHICAGO'S TROPICAL FISH HEADQUARTERS. MacDONALD'S, 2206 Madison.

Building and Remodeling.

CARPENTER AND CEMENT WORK—REFS. Day or contract terms. Pal. 2697.

Dressmaking and Embroidery.

FOR SALE — HANDMADE PATCHWORK quilts, also antique articles. Trougean, 13148 Escanaba-av.

Cameras and Optical Goods.

WANTED—CAMERA 8X10 OR SMALLER. Address A Y 35, Tribune.

Moving, Storage, and Hauling.

PADDED VAN RETURNING TO N. Y. Spec. rate, insurance; part loads accepted. Jacobson Bros., 2444 N. Cicero. Nat. 1123.

LOCAL AND LONG DISTANCE MOVING; 4 rooms, $9; insured van. Kedzie 7666.

MOVE 4 RMS., $8; INS., LONG DISTANCE, 12c mi.; movers for 18 yrs. Columbus 7212.

MOVING AND HAULING—ANY PLACE; reas. rates. Phone SEELEY 2862.

Painting and Decorating.

DECORATING—1ST CLASS; GUAR.; CEIL. calc., $1 up; rms. papered, $3 up. Jun. 3248.

PARTICULAR DECORATING. QUALITY work. Low cost. Rogers Park 9098.

PAINT, PAPERHNG., DECOR., 1ST CLASS work; guar.; city-sub. Call Fairfax 7907.

PAINT., PAPERHNG.—MO. PAYMTS.; BEST qual. mater. Prices reas. Prost, Mans. 0633.

PAINTING, DECORATING, PAPER HANGing. Reas. rates. Work guar. Hyde Pk. 1068.

PAPER HANGING—$3 ROOM; PAINTING, calc., plaster repair; quick serv. Kil. 0205.

Piano Tuning.

PIANOS TUNED, $2; 18 YEARS' EXPER. Guaranteed work. Go anywhere. Rep. 5218.

Printing and Engraving.

1,000 BUSINESS CARDS, 90C. 1,000 LETTERHEADS, $1.75. 1,000 ENVELOPES, $1.50. BEL. 6040. CITYWIDE PRINTING, 3922 CHICAGO.

Roofing Service.

ANY 2-3 FLAT BLDGS. RECOATED, GUAR. for 5 yrs. this mo., $40 cash. Edge. 1515.

Rug Cleaning and Repairing.

9X12 RUG THOROUGHLY CLEANED, $1.50. BROADWAY RUG CLEANERS. 2540 Elston-av. Armitage 8575.

TILL MARCH 18, 9X12, CLEANED LIKE new, glue sized, $1.85. Federal, Lin. 0134.

Sewing Machine Repairing.

$1 REPAIRS ALL MAKES FOOT OR ELEC.; anywhere; guar.; 15 yr. exp. Pensacola 1670

MACHINERY AND EQUIPMENT.

WTD.—SMALL 8" OR 9" METAL WORK bench lathe with screw feed and reverse feed. Desire motor and equipment also. Address R B 32, Tribune.

FILLING STATION EQUIPMENT—VARIOUS kinds for sale cheap. 418 East 43d-st. Tel. Oakland 3307.

COMP. SMALL MACHINE SHOP AND MAhogany office furniture, ½ inch elec. drills, 2 hoists. Haymarket 8357.

USED ELEC. ARC WELDING MACHINE—Sac. for quick sale. 443 N. State.

HYDR. JACK COWDREY BR. TESTER CAR washr., air comp. 4750 Washington Mau. 6190

TO RENT—ROOMS—SOUTH.

BLACKSTONE 5519 DORCH 4100
UNIVERSITY HOTEL.
Beau furn. each rm. with bath and shower; $6 week, $1.50 daily up. I. C. bus surf.

BLACKSTONE, 5714 — THE HARVARD; COMP. HOTEL SERV.; $3.50 UP. $1 DAY NR. U. OF C.; I. C. FREE PARKING.

BLACKSTONE, 4915—LT., COZY FRT. RM.; priv. lav.; I. C., bus, surf.; reas. Atl. 3652

BLACKSTONE, 5136—ATTRACTIVE RM. IN quiet home; very reasonable; best trans.

DORCHESTER, 5130—GLEN EDEN HOTEL. Large rms.; tub, shwr.; comp. serv.; cafe; $5.50 wk. up; I. C., bus, surf. Fair. 7700

HYDE PARK-BLVD., 5488—CECIL HOTEL. $3.50 up, $1 day; shrs.; I. C. Hyde P. 6565

INGLESIDE, 6324 — OUTSIDE R., PRIV fam., 1 or 2; reas.; I. C., surf. Stew. 0459

KIMBARK 6528 GREYSTONE APTS. Rms., $3 up; 1-2 rm. kits., $4-$6; I. C., L.

STEWART, 6317—ATTR. LGE RMS., SUIT 1-2; $3 up; brd. opt.; I. C., L. sur. Nor. 2273

STONY ISL., 6620—R., PRI. BATH, $3.50; brd., $7; sgl. or dbl.; I. C., bus, L. Mid. 6066.

WOODLAWN, 6542—NICELY FURN. LGE light rms.; exc. trans.; priv. home; $2 up

TO HELP YOU KEEP FIT.
Residence in HYDE PARK Y M C A offers complete club facil.—pools, gyms, game rms.; or World's Fair 9 min. to Loop; mod. refurn. rms.; sgle. $4 to $6. Dble. $2.50-$4. 1400 E. 53D. FAIR 5300.

NORWOOD HOTEL, 6400 NORMAL. New double rms.; inador; all trans.; cafe; $6 week up; kit. apts., reas. Englewd. 3700

64TH-ST., E., 1511—SMALL, SGL., FURN. slpg. rm., $2; larger, $2.50; stm., all tran.

PRI. HOME—LG. RM., OVERLOOKING PK. I. C., bus, L. surf. $4 wk. Midway 9410

KENWOOD, 6201, 3D—LRG. CHEERFUL outs. rm., next bath, $3; pr. fam.; nr. I.C.,L.

Hotel Rooms.

PARKLAND HOTEL. 250 rooms with private bath, $5 week up. 1550 EAST 63D-ST.

MIRA-MAR HOTEL—$6 UP WKLY., $1.50 DAY. 6218 WOODLAWN-AV. PLAZA 1100

TO RENT—ROOMS—SOUTHWEST.

TROY, 6630—FRT. RM., $3.50; PRI. HOME comforts; gar.; 1 blk. bus, surf. Rep. 8250.

TO RENT—ROOMS—NORTH.

ARTHUR-AV., 1247—SGL., DBL. FURN. R. $3.50 up; nr. lake, Loy. exp.; 1 r., pr. bth.

BELMONT-AV., 725. BIT. 2701
ABBOTT HOTEL.
100 rooms with bath, $5 up.

BELMONT, 635—LGT., AIRY RM. WITH kit. privil.; nicely furn.; reas. Buc. 0087

BROADWAY, 3020 — BARRY-BROADWAY Hotel—Bath or shower; $5 week, $20 mo. up; garage; 15 min. loop. Bittersweet 1600

BUENA PK.-TER., 925 [4300 N.]—CLEAN lgt. rms.; run. wat.; maid serv.; $2.50 up

CAMBRIDGE-AV., 2822, NR. DIVERSEY—Lt., warm rm.; run. wat.; reas.; all tran.

CLARK, N., 2026. MOHAWK 3460
HOTEL CLAYTON
BRAND NEW BLDG. OPP. LINCOLN PK. 300 modern rooms. Radio in each. Beauty-Rest beds; full service. 10 min. loop.
$6 PER WEEK.

CLARK-ST., N., 1015—AT OAK. WHI. 4290
HOTEL OLYMPIC, $5 WEEK
200 rms. Pri. tub and shower in each rm. 5 min. north of loop. Free radio in every rm.

CLARK, N., 2918—LARGE, BEAU. FURN. outside rms., $3 up; kit. priv.; L, bus, surf.

DEARBORN, N., 816—BEAUT. LARGE front rm., twin beds; refs. exch. Del. 3892

DEARBORN, N., 810—LGT., CLEAN, NICE furn. rm., 1-2; stm. ht.; $3.50; walk. dis. to loop.

DEARBORN, N., 1447—DEARBORN MANOR. Distinct. rms., bath, shwr., phone; reas.

DEMING-PL., 522—LARGE FRONT RM.; also single rm.; pri. bath opt. Reas.

GRANVILLE, N., 1247—N. EDGE. PRIV. hme. Well fur. 1-2 gent. All tr. Shel. 3085

KENMORE, 4837—LARGE FRT. RM., TWIN beds, r. w., baths, shwrs. Also sgl. r. Reas.

LA SALLE, N., 873 WALK TO LOOP.
La Salle Plaza Hotel
ROOMS $3.50 WEEK UP
COURTESY—CLEANLINESS—COMFORT.

LA SALLE, N., 1702 OR 1030—ATTR. COM. hotel rms., $4, 1-2-3 kitnts., $5. Op. park

LELAND, 809, 1ST APT.—ROOM WITH PRI. bath; private family; reas.; all transp.

MALDEN, 5753, 2D—ATTR. LARGE ROOM, adj. bath. Mod., clean apt. Bkf. opt. Reas.

NORTH-AV. Y. M. C. A.
A modern club. Swimming, gym, club rooms, cafeteria. $2.25 up, including membership. Free pkg. 8 min. loop. 24 hr. serv. 1508 N. LARRABEE-ST. LINCOLN 2633

OAKDALE, 618—PLEASANT SINGLE AND double furn. rms., $3.50 up. Well. 8988

OAKDALE, 534—LRG. FRONT RM., 1-2; inador bed, piano, run. wat. Lake V. 9866

PINE GROVE, 3663, 2D—LARGE, HMLIKE frt. rm.; dbl. bed; 1 or 2; all tr.; very reas.

SHEFFIELD, 2738—NICELY FURN. ROOM; board optional; good trans.; reas.

SHERIDAN-RD., 4635—LAKE VIEW.
HOTEL CUMNOR.
Pleasant, desirable rooms, $4-$6. Phone, running water, private bath, $6-$9. 1-2-3 r. Kitchenette Apts., $6 to $12. 1 block Sher. "L" sta. Bus at door.

SHERIDAN-RD., 4430 — COMFORTABLE large rooms, $2-$3-$4. Good transpor.

STATE-PKWY., N., 1431—LARGE, SUNNY front rm.; conv. bath; 2-3 bus. people; very reas.; delic. meals; nr. lake. 10 mins. lp.

WESTERN, N., 5806—LOVELY RM. EMPL. cple. or girls; gd. tran. Reas. Sun. 6201

WRIGHTWOOD, 635—STUDIO; SLPG. PCH. stm., run. wtr.; sgle. rm.; nr. park. Reas.

PINEWOOD HOTEL, 2744 PINE GROVE-av.—Linc. Pk. res. dist.; all trans.; outside rms.; some pri. bath, shwr.; $4-5-6. [You'll be pleased!]

LARGE, LIGHT ROOM, TWIN BEDS, ADJ. bath; Loyola express, bus. Rog. Pk. 7127.

Hotel Rooms.

HOTEL WYNDON, $4 WK. UP. Nicely furn.; priv. showers, baths; homelike atmosphere; comp. hotel serv. Wilson L; Clarendon bus. 828 Windsor, 1 blk. S. Wilson.

Hotel Windale—$5 Wk. Up.
Mod. large rms.; all priv. baths, showers; ideal loc. 6019 Winthrop; bus. Thorndale L.

Buena Oaks, 4301 Broadway
$3.50 wk. rents room in newly opened hotel. New, furn. bath, shwr. Big lobby. Bit. 2500.

TRAEMOUR HOTEL,
5427 Kenmore, exclusively for women; hotel serv.; dble. priv. bath, $5 person. Lon. 2743.

TO RENT—ROOMS—NORTHWEST.

HUMBOLDT-BLVD., 1959 — WELL FURN. sleeping rms., $4-$6; maid serv.; all trans.

MONTICELLO, N., 4826—NEWLY FURN. rm.; suit. 1-2; ex. trans.; reas. Irv. 1634.

SAWYER, N., 2420—ATTR. RM. IN LOG. Sq. apt., $4. Inq. Sat. eve. or Sun. bef. 3.

TO RENT—ROOMS—WEST.

VAN BUREN-ST., 1431-39—HOTEL VINcent—Fine, clean rooms; hot, cold water in every room; $2.50 wk. Men, ladies, come.

Hotel Rooms.

PARKSIDE HOTEL—$4 WEEK UP. 212 N. HAMLIN. KEDZIE 7000.

TO RENT—HOUSEKEEPING ROOMS.

South Side.

BLACKSTONE, 6629—LG. 2 RMS., NEWLY dec.; all run. wat.; $7; also 1 rm. kitnts.

COTTAGE GROVE, 6505—1-2-3 RMS. KIT. apts.; gas, elec., lin., $4 wk. up. Rms., $3.

DORCHESTER, 6021—NEW DEC. 1 RM. $3.50; 2 r., pch., $5; rs., $2.50; I.C., bus, L, sf.

DREXEL, 5000—1-3 RS. NEW DEC. BEAU. furn.; gas, el. free; $5 up. Slp. r., $3.50

EBERHART-AV., 6142—NEW 2-3 R. KITS.; refr., gas, el. $8 up; all tr.; also slp. rms.

ELLIS, 6117—2 R. FRT. APT., PR. BATH, $6; 1 rm. kit., pri. pch., $4; sl. rms., $2.50

GREENWOOD, 4363—1, 2 R. KITS.; 3 RMS., pr. bth., pch.; I. C., L. exp., bus, sur.; reas.

HYDE PK.-BLVD., 1411—2-3 RMS., BATH, $5.50-$6.50; 1 r. kit.; $3.50; slp. rms., $3

KIMBARK 6621—MOD. 2½ RM. KITNT. all outs. rms.; pri. bath; adults; I. C. $8.

LAKE PARK, 4919—1-3-4 RM. KIT.; PRIV. bath. $5 up. Everything furn., 4 rm. bsmt., $8.50. Auto sp. free. I. C., surf., bus.

MICHIGAN-AV., 2444—WARM FUR. APTS.; private baths; free gas, elec.; $4 week up

OAKENWALD, 4548—3 FRT. RMS.; PRIV. bath. Nr. I.C. $8. Gas, elec. free. H.P. 6809

PRINCETON, 7921—1 WK. FREE; 2-3 LG. wrm., comp. furn. rs.; rl. kit.; trans. Reas.

SIXTY-SECOND-ST., E., 929 — FURN. SPIC span 1-2-3 rm. kit. apts.; rollaway beds

STEWART, 6558—2 SUNNY FRT. APTS.; elec., gas free; clean; reas.; h. w. ht.; gar.

WOODLAWN, 6090—1-2-3 RM. APTS. EL. refrig., pri. bath; $6-$8. H. Pk. 2085.

YALE-AV., 6440—1-2-3 ROOMS OVERSTF. furniture, inador, all transportation; $4-$9. Will accept tax warrants for rent.

64TH-ST., E., 1511—HSK. 1-2 FUR. RMS.; rl. kit.; child. welc.; $4-5; stm.; all trans.

2 LG. RMS. AND KITNT.; STM. HT.; HOT wat.; all transp.; reas. 1369 E. 63d. Apt. 3.

Southwest Side.

CAMPBELL, S., 6337—FUR. APTS., $6 WK. up; also slps. rs. $3.50 up, everything inc.

North Side.

BELDEN, 549 [2300 N.]—CLEAN, WARM, quiet 1-2 r.; new fur., dec.; rl. kit.; r. w., stm., el., ldry., shwrs.; $4.50 up; spc. mo. rts.

BROADWAY, 4040—CLEAN, QUIET, NEW apts.; 2 rms., $5; kitnts., $4; sgl. rms., $3.

CLARK, N., 1004, NR. NORTH SIDE—MOD. orn 1-2-3 r. kitnt., $5-$10; hotel rs., $3.50

CLEVELAND, 2217—1 B. W. OF CLARK. Hsk. apt., sgl., $2.50; dbl., $3 up; cln., quiet.

DAKIN, 826—NEW DEC. LARGE 2 RM. front suite and kit., or real kit.; porch; also 4 rm. base. suite; $5 up. All trans.

DEMING 640—ATTR. 1-2 SGL., DBL. KIT. apts.; priv. entr.; $4 up. Fine res. dist.

GOETHE, W., 9 [1300 N.]—ENG. BSMT. kit.; other hsk. rs., $5 up; slp. rs., $3 up.

North Side.

GRACE, 719—BEAUT. FURN. 1 RM. KIT., $5 up; exc. trans.; nr. Linc. Pk.; free pkg.

GREENLEAF, 1445—ATT. FRT. 1-2 ROOM kits., inador, shrs.; nr. lake. Shel. 4602.

LANE-CT., 2033, ½ BLK. W. OF CLARK—Hskpg. suites, kits., slp. rms.; new dec.; new. furn. $3-$7; ex. tr.; ½ blk. Lin. Pk.

KENMORE, 5511—NEW. DEC. 1 R. KITCH. apts., priv. bath, $7 wk.; lin., lt., gas, maid.

KENMORE, 4027—1 RM. KIT., $5.50-$6; newly dec.; complete serv.; L, bus, st. car

LA SALLE, N., 1032—1-2 RM. STUDIO kitchenettes; new dec.; hotel serv. $6-$10

LAWRENCE-AV., 917—ATTRAC. 1-3 RM.; comp. furn.; linens incl.; $4 up; exc. tran.

MAGNOLIA 4441—1-2-3 ROOMS, NEWLY furn., 2 beds, $5 up; all transportation.

MAGNOLIA, 4652—NEW DEC. 1-2-3 RM. kits., $4-$8. Also single rms., $2.50.

RACINE 4448—REAL VALUES; 1-2 RM. kits.; priv. bath, pch.; $5 up, bus, L, surf.

ST. JAMES-PL., 419—NICE FURN. 2 RMS., new dec., $5; slp. rm., $3. Nr. Linc. Pk.

WINTHROP, 4732—COZY 3 RM. APT. RL. kit.; Pullman kits., $4 up; all trans.

WINTHROP, 4849—2 RMS.; REAL KIT.; glz. pch.; frt. 1 r. kitnt.; best tr. $3.50-$7

Northwest Side.

ALBANY, N., 2836—LRG. 1 RM. KITCH.; stm. ht.; running water; $4 up. Irv. 10591.

West Side.

JACKSON-BL., 3317—3 RM. APTS.; FRT.; newly decr.; rl. kit.; stm. heat; $7 up.

BOARD AND LODGING.

South Side.

HALSTED-ST., S., 7241—SLP. RM. WITH OR without board. Priv. fam. Vin. 6747.

HARPER 6039—MY TOWN HOUSE. BEAU. rm. for 1-2, $6-$8; I. C., L. sur. Mid. 7291

STONY ISL. 6074—PRI. FAM. RL. HOME; opp. J. Pk.; tasty meals; $7 up. Dor. 0422.

North Side.

BEACON, 4441—PRIV. REFINED, 1-2; EXcept. food; privl. Mrs. Briese. Rav. 5218.

KENMORE, 5447—LG. FRT. RM., OVERL. lake, ex. bd.; also sgl. r.; reas. Sun. 7986

LOCUST, 159 W.—COMF. RM. BEST HOME cooking. Men. Walk dist. loop. $8 wk.

WINTHROP, 5302—EDGEWATER DBL. RM. Home cook., $7; pref. gent. Pri. fam. Ex. tr.

5100 N.—PRI. HOME, 2 BLKS. ALL TRAN., nr. lake; 2 emp., $6 ea. Sunny. 1870.

Northwest Side.

2 RMS. IN SAUGANASH RES.; 1 SINGLE, 1 with twin beds. Bd., gar. opt. Kil. 9778.

West Side.

FULTON, 3202 [300 N.] 2D—FRT. RM., tw. beds, 3 ex. mls., ldry., $6.50. Van. 7543

VAN BUREN, 4011, 2D—STM. HT.; 3 EX. meals, hm. priv., radio; dbl., $6; sgl., $7.

COZY WARM FRT. RM., PRI. FAM.; HOME cooked meals; exc. trans. Aus. 3061.

Suburban.

ST. IVAN HOME FOR CONVALESCENT. 14304 Parnell, Chicago. Riverdale 89.

HOTELS AND APARTMENT HOTELS.

The Atmosphere of a
TOWN HOUSE
Within Your Appropriation.
Catering only to one class of people and giving only one class of service—the best! 1-3 room kitch. apts., delightfully furnished. ALSO HOTEL ROOMS WITH BATH. Overlooking lake and park. Excellent cafe.
Hotel Shore Crest
420 WRIGHTWOOD. DIVERSEY 4800.

. . . $10 PER WEEK
New kitchenette apts., new furnishings; twin beds; tile bath, shower; radio in each apt.; full hotel service; no extra charge for two people in apartment.
TRANSIENT RATES—$1.50-$2 a day
[Kitchenette facilities if desired.]
Windsor-Wilson Apt. Hotel,
915 WILSON-AV. LONGBEACH 3500.

DEARBORN PLAZA
Pullman Kitchenettes, $40 up
Hotel Rooms, $8 Wkly. Up
Newest and finest 15 story bldg. on Gold Coast. Compl. hotel service; 5 min. to loop.
1032 N. DEARBORN-ST.

NEW VICEROY HOTEL
Now open. Everything new. Carpets, furniture, decorating. 8 story soundproof bldg. Studio couches, inador beds, private baths. Full service. 4758 Kenmore, at Lawrence. $6 wk. up. Lon. 1133. Inspection invited.

RIENZI HOTEL
600 DIVERSEY-PKWY. BUCK. 4100.
200 beautiful rooms, all tile baths; near Linc. park; 10 min. to loop; bus, surf. at door; $1.50 daily; special weekly rates.
E. KLINGBEIL, Manager.

MONTROSE BEACH.
$35 up. 1-2-3 room apts.; completely, elegantly furn.; radio every apt.; tile baths, showers; refrig.; soundproof; new bldg.; coffee shop; 24 hour hotel service; public garage serv.; $8. 925 Montrose, E. of Sheridan.

HOTEL ELLIS— LONGBEACH 4100
$4 week up; large, newly dec. rooms, all with bath; all trans.; refined atmosphere.
4651 MAGNOLIA-AV.

PARK LANE.
At the lake and park; 1 to 6 rooms.
2842 SHERIDAN-RD. Bittersweet 3800.

1244 N. Dearborn Hotel.
$4.50 week up. Pool and gymnasium free. Modern rms., all hotel conv. Superior 4980.

IN THE LOOP, $4 WK. UP.
New management. Newly decorated.
SARATOGA HOTEL, 25 S. DEARBORN.

THORWIN HOTEL—
5016 Winthrop-av.; newly dec. and furn.; full hotel service; bath; $4 week up.

LA SALLE, N., 1702 OR 1030—ATTR. COM. hotel rms., $5, 1-2-3 kitnts., $5. Op. park

APARTMENTS AND ROOMS TO SHARE.

WIDOWER WILL SHARE WELL FURN. Auburn Pk. home with childless cpl.; share exp.; exc. opp. for right party. Stew. 3123.

VERY HI. GRADE BUS. MAN DES. RM. brd. with discriminating fam.; nr. N. pref.; ref. Lee's Serv. Bur., 30 N. Mich. Ran. 8769.

LADY ALONE SHARE WITH SAME FRT. hotel apt., opp. Lincoln Pk. and lake; all trans.; very reas. Lake View 8210, Apt. 31.

FATHER AND DAUGHTER WILL SHR. 6 rm. hse. with 2 persons. Sub., Conv. to C.-N.W. 35 min. to loop. Mt. Prospect 857M.

SOUTH SHORE—CPLE. SHARE BEAU. 6 R. apt. with same. Reas. Ref. Sag. 8509.

YNG. MAN WILL SHR. MOD. HOME 1 OR 2 men; refs.; all conv.; reas. Van B. 8791.

OAK PK.—SHR. BUNG.; CHEAP TO CPL. with some furn.; gar.; nr. L. Euclid 9741W

PERSONAL SERVICE, STATE 7079. RMS. and apts. Refs. 166 W. Washington-st.

TO RENT—HOUSES.

South Side.

9 LG. RMS., SUIT. FOR ROOMERS; GOOD tr.; 1 bk. I.C.; reas. 4716 Kenwood. Dre. 8621.

North Side.

2111 WILSON, NR. DAMEN—6 RM. DUplex apts.; stm. heat. Central 0795.

5521 WINTHROP—8 RM. HOUSE. H. W. ht., nr. L, lake; choice location; reas.

6 ROOM, NEW DEC. SUNLIGHT BUNG.—1 car garage. 2454 Berenice. Juniper 8858.

Northwest Side.

RENT OR SELL—7 LGE. RMS., 4 BDRMS., porches; landscaped grounds; 2 car gar.; nr. churches, schls.; oil or coal heat; bus, C. & N. W. trans.; mod. rent. 7016 Oleander-pkwy. Edison Park.

RT. OR SELL—6 R. BUNG., LG. TREES, 2 ac. picnic grove. Taylor. 9840 Lawrence.

MY 6 RM. BRK. HOME. ALL LIGHT, AIRY rms.; gd. tran. Apply 5600 Fullerton.

5 RM. BUNG. H. W. HEAT; GARAGE. 5349 N. Luna-av. Owner. Kildare 6528.

5 RM., SLPG. PCH., 2 CAR GAR. NR. schools, park, trans. Palisade 7610.

5 RM. HSE. 6622 CHICORA-AV. FOR INfor. W. E. ANDERSON, 6341 Spokane.

Suburban.

RENT OR SELL COUNTRY ESTATE NR. Palos Pk.; 30 ac., beau. landsc. Att. furn. mod. home; 9 rms., 3 baths, 2 sun pchs.; 3 car gar., apt. above. Reas. Drexel 1238. Shown by appoint. Address M P 177, Tribune.

TO RENT—HOUSES.

Suburban.

4 RM. BUNG.—FURNACE HEAT, CLOSE to Aurora & Elgin station; only $22.50. Keys at 208 E. Kenilworth-av., Villa Park, Sunday, 11 a. m. to 5 p. m., March 19.

LOMBARD AND DOWNERS GROVE—3-4-5-6 r. cottages, mod. homes; excellent location; $10-$60 mo. H. A. BLISS & CO., 2 S. Park-av., Lombard. Ph. Lombard 1300.

4-5 RM. MOD. HOUSE—FURNACE, GAR., chicken house, shade trees; ¼ ac. land; 40 min. to lp.; $20-$22. Ked. 9200 Midlothian.

COMPLETE LIST UNFURN.-FUR. HOUSES and apts., Evanston to Glencoe. Quinlan & Tyson, 1571 Sherman-av. Rog. Pk. 2617.

FLOSSMOOR — ATTRACTIVE RESIDENCE, west side; 2 car gar., large yard, plenty shade; rent very reason. Homewood 198-J.

BEV. HILLS AND MORGAN PARK HOMES at reduced rents. Beverly 0436.

VILLA PK.—MOD. 6 RMS., 5 YRS. OLD; lge. lot; gar.; $35. Owner. Repub. 2383.

EXTRA LARGE 6 RM. BUNGALOW. REAsonable. 1603 S. 57th-ct., Cicero.

6 R. BRK. HOME; OIL HT.; 2 TILE BATHS, tile kit. Bargain. Greenleaf 7220.

TO RENT—FURNISHED HOUSES.

MOD. 7 RM. BUNG., TILE KIT., BATH; 2 car gar.; till Nov. 1 or longer; refs.; $65 mo. 5232 Warner-av. Kil. 2501.

WANTED — FURN. HOUSE, 7-8 RMS., 2 baths, 2 car garage, North-N. W. suburb; excel. refs. Kenilworth 436 or Frank. 0203.

WANTED—TO RENT—HOUSES.

WANTED TO RENT—IN EVANSTON OR Lincolnwood, responsible couple want well furnished house of 6 rooms, 2 baths, for 6 months from April 1st. State details and price. Address M S 110, Tribune.

BUNGALOW OR RESIDENCE N. OF IRVing Pk., E. of Kedzie; will cons. option to buy. Phone Rogers Park 7117.

6 OR 7 ROOM HOUSE, IN HIGHLAND Park, $50 to $60 rental. Will pay 1 yr. in advance for concession. Fai. 5932.

6 RM. BUNGALOW — DEVON-WESTERN district; gar.; oil heat pref. Holly. 3211

WANTED—6 ROOM BUNGALOW, NORTH or Northwest. Reas. Pensacola 8771.

TO RENT—APARTMENTS.

SOUTH.

General List.

McKEY & POAGUE
1172 E. 63D-ST. HYDE PARK 8100.

2 AND 3 ROOMS, $32.50-$55
6800 Dorchester—Close to I. C. station; electric refrigeration ... $55-$35
6107½ Ellis—3 rooms; electric refrig.; Kitchenette. See janitor ... $45
6331 Kimbark — Free refrigeration; kitchenette ... $32.50

4 ROOMS, $35-$40.
6459 University—Elec. refrig.; near L and schools. See janitor ... $35
6046 Ingleside-av.—Electric refrig.; nr. Midway and U. of C. ... $40
1116 E. Marquette—Elec. refrig.; I. C. and ous. Keys at bldg. ... $35

5 ROOMS, $40-$50.
6022 Kenwood—Near Midway and I. C. Elec. refrig. See janitor ... $45-$40
6511 University—Near L and schools. Agent on premises ... $40
6038 Dorchester—Near Midway and U. of C. Elec. refrig. ... $50

6 ROOMS, $47.50-$65.
6022 Kenwood—Elec. refrig.; nr. Midway and I. C. See Carl Lantz ... $50
1430 E. Marquette—Electric refrig.; 2 baths; near I. C. ... $65
6365 Ellis—Elec. refrig. Good location. Tenant will show ... $47.50

7 AND 8 ROOMS, $45-$75.
6352 Ingleside—Good location. Nr. all transportation ... $45
6414-16 Kenwood—Electric refrig.; sun parlor, 2 baths ... $75
6538 Kimbark—8 rms.; nr. I. C. Excellent location ... $50

7200 JEFFERY-AV.
1 blk. from I. C.; 3½ rms., inador bed; G. E. refrig.; individual screened porch; large closet space. See agent on premises.

903-09 E. 52D-ST.
At Drexel-av.; 4 rms.; glazed porch; G. E. refrig.; $40. Also 3 rms., inador bed, $30.

8617-23 INGLESIDE-AV.
½ blk. from I. C.; 4-5 rms., inador beds; canvased walls; tile baths; free elec. refrig.; glazed porch; garage.
R. M. O'BRIEN & CO.,
69 W. Washington. Randolph 3062.

7948-58 WABASH-AV.
3-4-5-6 room apts.; large, light rooms.

8201-13 MICHIGAN-AV.
2-3-5 rm. apts.; beautiful bldg.; low rent.

7137 PARNELL-AV.
½ block from park; 4-5 large rooms.

7261 HARVARD-AV.
Beaut. 4-5 rm. apts.; exc. trans.; low rents.
AGENTS AT ALL BUILDINGS.

NEW RENTALS—
3s, $40-$45; 5s, $65.
FINE BLDG. S. E. COR. 73D-PL. AT RIDGELAND.
Large, lt. rms., canvased walls, tile baths, side lts., arched doorways, cedar closets, rollaway beds, elec. refrig. Agent at bldg., or F. J. RODGERS & CO., 1865 E. 71ST-ST. BUTTERFIELD 4707.

3 ROOMS—$30.
4 ROOMS—$32.50-$35.
SOUTH SHORE.
Elec. refrig., in-a-dor; lake, I. C.
7420-34 COLFAX-AV.
Agent on premises.
SOUTH SHORE INVESTMENT CO.
2602 E. 75TH-ST. REGENT 3600.

Adjoining Fine Estates.
TUDOR GABLES
4830-48½ DREXEL-BLVD.
New 2-3-4 rm. apts., $27.50, $35, $42.50 up. Live in the most beautiful bldg. on the S. Side. Old English with formal gardens. Tile baths, free refrig. Ken. 7174. Mgr. on prem.

NEW BUILDING
5464-76 HARPER-AV.
Near I. C.; 9 min. to loop; choice 2-3-4 rm. apts.; all large, lt., outside rms.; inador beds; plenty closets; elec. refrig.; convenient to university, bus, surf.; reasonable.
CHAS. E. FOX & CO.,
1521 E. 53d-st. Plaza 6900.

NEW LOW RENTALS.
7948-58 INGLESIDE-AV.
2-3-4-5 rooms, new refrig.; good transportation and stores. Agent on premises.
5021 COTTAGE GROVE-AV.
4-5 rooms; good transportation and stores. Agent on premises.

4408-14 DREXEL-BLVD.
2 rms., $27.50 up; 4 rms., $35 to $42.50. Beautifully decorated apartments with canvas walls, modern fixtures; free refrigeration; bus, surface, and elevated transportation. Manager on premises.

7356 South Shore Dr.
Exclusive apt., overlooking lake; all modern improvements; 2 baths; priv. drive; heated garage; decorate to suit; $125. Phone South Shore 1228.

$30 2-3-4-5 Rms. $45
New bldg.; large rms.; inador; free refrig.; 2 blks. L, surf., R. I. Res. Agt. Eng. 3000. 6600 Stewart. 6512 Harvard. 6642 Yale.

NEW BLDG.—3-4-5 RM. APTS.; G. E. REfrigeration; newly deco.; free gas; $30 up. Agent on prem. 7906 Michigan. Vin. 3445.

N. E. COR. 69TH AND ADA—UP-TO-DATE 3-4-5 rms.; tile bath; elec. ref. $30-$42.50.
SCHMIT & WATT. 40 N. Dearborn.

5202-10 CORNELL—2-3-4 RM. APTS. MODern; General Electric refrig.; near I. C. transp.; $30-$45. Hyde Park 7000.

3-4-5 RMS.—REAS. 5547 INGLESIDE-AV. NEW FIXT., STOVES. G. E. 1309 E. 53d-st.

3½-4 LGE. LIGHT RMS.; R. I. SURF.; INador; elec. refr.; canv. walls; gar. opt.; reas. Apply 7909 Normal or ph. Ste. 10049

3-4 RM. APTS.; GLZD. PCH.; G. E. REF.; $25 up. 7201 South Park-av. Rad. 2432.

1-2-3-4 RMS. NEW. DEC.; EL. REF.; MOD.; low rent. Agt. on prem. 1003 E. 53d-st.

3-4-5 RMS.—ELEC. REF., TILE BATH; LOW rent. Agent on prem. 1718-32 E. 70th-st.

TO RENT—APARTMENTS.

SOUTH.

General List.

PRICES
YOU CAN AFFORD
TODAY

2 ROOMS, $20-$30.
6253 RHODES, 2d flr. ... $20.00
6102 EBERHART, 1st, 2d ... 22.50
911 W. 61ST, 3d, elec. refrigeration ... 30.00
6614 KENWOOD, 3d., mech. refrig. ... 30.00

3 ROOMS, $25-$40.
6104 EBERHART, 1st, 2d ... $25.00
6602 OAKWOOD, 1st, 2d ... 25.00
7204 MICHIGAN, 2, 3; mech. refrig. ... 30.00
6101 LANGLEY-AV., elec. ref. bed ... 32.50
6610 KENWOOD, 1-2-3, refrig., bedr. ... 40.00

4 ROOMS, $27.50-$40.
1551 W. 55TH-ST., 2d, 3d, refrig. ... $27.50
6040 SOUTH PARK-AV., 1-2-3, refri. ... 30.00
904 E. MARQUETTE-RD., 1-2-3, ref. ... 35.00
6108 SOUTH PARK, 1-2, refrig. ... 30.00
7208 MICHIGAN-AV., 1st, refrig. ... 30.00
6035 NORMAL-BLVD., 1st, refrig. ... 30.00
6109 St. LAWRENCE-AV., 1st, refrig., sun parlor ... 32.50
6105 LANGLEY-AV., ref., sun par. ... 35.00 / 40.00

5 ROOMS, $35-$55.
1553 W. 55TH-ST., 3d., refrig. ... $37.50
6038 SOUTH PARK, 1-2-3, refrig. ... 35.00
6031 EBERHART-AV., 2d, refrig., sun parlor ... 40.00
6155 ST. LAWRENCE, 2-3, refrig. ... 40.00
6157 CHAMPLAIN-AV., 1st, 2d, refrig., newly decorated ... 45.00
6200 Rhodes-av., 2d, 3d, refrig., cor. ... 45.00
6249 RHODES 2d, refrig., sun porch, rear porch, inc. garage ... 50.00
6110 ST. LAWRENCE-AV., 3d; refrigeration, sun parlor ... 47.50
7506 EGGLESTON-AV., 2d, 3d, refrig., sun parlor ... 55.00
8225 CALUMET-AV., 2d, refrig., tile bath ... 55.00

6 ROOMS, $50-$90.
6018 SOUTH PARK-AV., 2d, 3d, refrig., sun parlor, 2 baths ... $50.00
6804 UNION-AV., 3d, refrig., 2 baths ... 90.00
SEE AGENTS AT ABOVE BUILDINGS OR COME TO OUR OFFICE.

Selz & Southman, Inc.
6100 SOUTH PARK.
TELEPHONE NORMAL 5730.

7200 SO. SHORE-DRIVE.
Beautiful 2-3 and 4 rm. apts.; in-a-dor beds; large closets, showers; reduced rents; near I. C., bus and beach.

One, Two, and Three Rooms.

7852 JEFFERY-AV.
FREE ELEC. REFRIG., GAS AND LIGHT. 2-3 rooms, tile baths and showers; near church and school; reasonable rent.
CHAS. E. FOX & CO.,
1521 E. 53d-st. Plaza 6900.

917-919 E. 78TH-ST.—2 AND 3 RM. APTS.; rollaway beds and elec. refrig.; rent $20 and up. See manager on premises or call James G. Barsaloux, Agent, Wabash 4522.

4815 LAKE PARK-AV.
2-3½ ROOM FRONT APTS. Newly dec. Free refrg.; special rates NOW. Bus, sur. I.C.

FACING JACKSON PK.—2-3 RM. KIT. APTS. Nr. all trans. and stores; free refrig.; call at office, 1643 E. 67th-st.

RENTS REDUCED AGAIN—2-3 RM. APTS. Free gas, light, refrig.; elevator serv.; all transp. 1536 E. 66th-st., corner Stony Isld.

1-2 RM. APTS.—2 BLKS. TO I. C.; FROM $20-$30. 7505 Essex-av. So. Shore 1100.

Four, Five, Six Rooms, and Larger.

1428-30 EAST 68TH.
Mod. 5 rooms. Glazed rear pch. G. E. rfg. I. C. transportation. Near Park.

TWO FAMILIES CAN LIVE HERE AND have privacy. 8 rms., divided into 2 fours. 6500-02 Wentworth-av. Low rent, stm. ht.; nr. transp. McCLUN, 217 W. 63d-st.

4 Rms., South Shore, $37.50
Large, light rms.; in-a-dor; free refrig.; 2 blks. I. C. Res. Agent, 7614 Colfax.

8149-8151 ANTHONY-AV.
5 modern rms., breakfast nook, sleeping porch; elec. refrig. Agent on premises.

TWO BLOCKS FROM L.
4 and 5 modern rooms, $32.50-$45. Owner on premises 2-4 daily. 7000 Eggleston-av.

5118 GREENWOOD
7 rooms, 2 baths, canvas walls, sun par., slp. pch., Frig., antique ivory dec.; reas. rent.

4-5 ROOMS—$45 UP.
7555 So. Shore-dr., at beach and I. C. station. A-1 apts. Agent on premises.

High Grade 6 Rm. Apt.
Newest in district; 2 tile baths and kitch. Open from 3-5. 7310 Ridgeland-av.

HIGH GRADE 5-6 RM. APTS. EXCLUSIVE building, large rms., heated garage, low rents. Gentiles. 6907-17 Paxton-av. See janitor basement corner apt.

5 Rooms and Garage—$45.
Beautiful apt., glazed sleeping porch. Electric refrig. 8021 Carpenter-st.

6204 SOUTH PARK-AV.—4-5-6 RM. APTS.; stm. ht.; $20 and up; best trans. See manager on premises or call JAMES G. BARSALOUX, Agent, Wabash 4522.

7031 CHAPPEL-AV.—MOD. 4 ROOMS, CANvas walls, glazed porch; G. E. Refrig.; nr. I. C. Bryn Mawr station. Anthony.

SOUTH SHORE—1739 E. 72D-ST. LIGHT cozy 4 rm. apt., equal to 5; glazed pch.; nr. I. C. Adults. Reas. Dorchester 6131.

5 RMS., STM. HT., $27.50; BRK. BLDG. 7 rms., $35; newly dec. See Sunday, 224-28 W. 61st-st. Other days, phone Ran. 2300.

MODERN 5 RM. APT. ELEC. REFRG.; GD. transp.; $40. 211 W. 72d. Janitor on premises or call Juniper 6744.

DE LUXE 5 RM. APT.—BREAKFAST RM., glazed porch, tile bath; $75; automatic heat; side drive. 7428 Prairie. Stew. 2904.

5413 WOODLAWN—UNUSUAL 6 RMS., EXtra lavatory; porches; very reas.; unfurn. or furn.; exc. trans. Midway 6532.

4 LARGE, AIRY RMS.—6201 KENWOOD. Gen. Electric refrig.; near I. C., L and surface, shops; very reas. State 0240

7212 LAFAYETTE-AV.—LGE. 4 AND 5 RM. apts. of latest modernity; rollaway bed, tile bath, Frigidaire. Swanson. Stew. 5938.

BARGAIN—5007 WENTWORTH-AV., 7 RMS. nicely dec., $17. Diversey 9500.

6 BRIGHT RMS., STEAM HT., SLEEPING porch, refrig., $37. 6928 Indiana-av.

7130 YATES-AV.—HI. GR. 6 RMS., 2 BTH. Nr. lake, So. Sh., I. C. Free refr. Apt. 3.

6 RMS., 2 BATHS, SOLARIUM; 1 BLK. lake, Drive, 2 blks. I.C.; adults. 2607 E. 73d.

FOR A REAL HOME IN AN APARTMENT CALL DOUGLAS 1939.

2226-34 E. 70TH-PL.—LARGE 5 AND 6 room apts., sun parlors. Reduced rents.

6835 HARPER-AV.—5 LG. RMS., SLP. PCH. Nr. Jackson park, I. C.; G. E. refr.; reas.

MOD. 4-5 RMS., $25-$27.50. LIGHT, COMfortable; stm. ht. 9635 Forest. Pul. 6587.

8 MOD. SUNLIT RMS.; PORCHES; STEAM ht.; surf., bus trans. 2d fl., 916 W. 54th-pl.

1503 W. 95TH-ST.—4 ROOM, STEAM HEATed apt.; elec. refrig.; L, bus, surf.

5 BEAU. LARGE, LIGHT RMS.; TILE bath; elec. refrig. 960 E. 84th-pl.

5 RMS.—SUN PAR., GLAZED SLPG. PCH.; G. E. refr. 5641 Maryland-av. Hy. Pk. 1548

6 RMS., SUN PARL., TILE BATH, SHOWer, el. refrig. $65. 7019 Green. Tri. 0554.

$30 MO.—4 LG. MOD. RMS., FURN. HT., gar. opt.; 1st fl. 618 W. 87th. Rad. 3538

1400 E. 68TH—COR. BLDG., SUN P., I. C. Bargain. 4-5 mod. rs., glz. pch.; G. E. ref.

MODERN 4 AND 5 RM. APT.—VERY REAS. 820 W. 58TH-ST.

6114 EBERHARDT, 2D—6 BEAU. RMS.; stm. ht., elec. refrig. Conc. $45. Red. 2364.

5 RM. MOD. APT.—INCL. PORCH; ELEC. refg.; 3 blks. Rock Is. sta. Bev. 9829.

SUBLSE.—4 R. FLAT, MOD. REFR.; FURN. for sale; reas. 6530 S. Union. Eng. 4521.

6 RS.; OIL HT.; G. E. REF.; INLAID LINO. kit.; ced. closet; gar. 7939 Langley-av.

5464 EVERETT—ATTR. 7 RMS., 2 BATHS, 2 porches; G. E.; surf., I. C. Mid. 5048.

6 LG. LT. RMS., STM., GLZD. PCH., GAR. 2d flr., $28. 6613 Wabash. Hyde P. 6657.

6 LT. RMS., SLP. PCH., 2 FLAT BLDG.; elec. ref.; good trans.; $55. 7536 Cornell.

4-5-6 RM. APTS., EL. REF.; GD. TRANS.; prices reas. 1121 E. 61st. Ph. Hyde 2083.

MOD. 6 AND 7 RMS., 2 BATHS, 2 SUN parlors. 6533 Kimbark. Own. H. P. 2340.

5124 UNIVERSITY-AV.—6 RMS., 1ST 2D, 2 baths, arched drs., G. E. ref.; reas.

436 E. 72D-ST.—5 RM. COR. APT.; GOOD val.; will dec. to suit; lib. con. Fra. 5065.

4-5-8 RM. MOD. APTS., $25-$35-$50; EXcel. trans.; gar.; stm.; jan. ser. Eng. 1300.

TO RENT—APARTMENTS.

SOUTH.

Four, Five, Six Rooms, and Larger.

7401-03 S. Rhodes-av.
S. E. Cor. 74th-st.
4 and 5 room apts. Elec. ref. Will decorate to suit. Rent $30.00 to $45.00.
Agent on premises or call State 1920.
Schiff, Wool & Rosenfeld.

S. W. CORNER 50TH AND DORchester-av., 6 rooms ... $50-$60
N. E. corner 56th and Dorchester-av., 5 and 6 rooms ...
6344-48 Kenwood-av., 4 rooms ... $35-$65
1517 E. 54th-st., 4-6 rooms ... $45-$50
1420 E. 67th-pl., 5 rooms ... $40-$60
All of the above have elec. refrigeration. ... $50
4455 Oakenwald-av., 7 rooms ... $40
5331 Cottage Grove-av., 5-6 rms. ... $35-$40
SCHMIT & WATT. 40 N. Dearborn.

5 ROOMS—$45.
SOUTH SHORE.
Elec. refrig. In-a-dor beds.
4 ROOMS—$32.50-$35.
7800 KINGSTON-AV.
Agent on premises.
SOUTH SHORE INVESTMENT CO.
2602 E. 75TH-ST. REGENT 3600.

8134 ESSEX-AV.
MODERN BLDG.
6 large rms., 2 baths, 5 closets, breakfast nook. Electric refrigeration, canvas walls. Splendid location. Rental only $60 month, including garage.
Agent on Premises.

REDUCED RENTS.
2209 E. 67th-st., 5 rms., overlooking Jackson Park; 2 blocks from lake; electric refrig.; extra lavatory, shower. Immediate possession; $55.
FRANK H. JUNE, Agent,
7 S. Dearborn-st., State 3476, or Howard Parsons, janitor, 2201 E. 67th-st.

EAST VIEW PARK.
FRONTING LAKE AND OUTER DRIVE.
2 blocks east of I. C. at 54th-st.
8 minutes to World's Fair grounds.
4-5-6-7-8 ROOM APTS.
2 AND 3 BATHS
MODERATE RENTALS.
Office, 5427 East View Park. Midway 4640

6-7-8 ROOMS, SOUTH SHORE—
Experienced renters with cars.
8 rooms, 3 baths ... $150
8 rooms, 4 baths ... $225
7 rooms, 2 baths ... $100
6 rooms, 2 baths, solarium ... $100
6 rooms, 2 baths, solarium ... $75
Silvermann, 2345 E. 71st-st. Butt. 7060.

4200 LAKE PARK-AV.—4, 5 AND 6 ROOM apts. Ideal for World's Fair; newly dec.; new plumbing, latest combination sinks; blk. L, I. C., and bus; best trans. in city; $35 up. Janitor 4206 will show.
JOHN M. THOMSON,
1053 E. 43d-st. Drexel 1234.

52d and Drexel, N. W. Cor.
6 rms., 2 baths, 4-5 rms., 1 bath, sun parlor, el. refrig.; all rms. lg. and lt. Low rentals, $45 up. See jan. 854 E. 52d bsmt.
PAUL A. HAZARD & CO., INC.
5234 Lake Park. Dor. 7800.

5300 GREENWOOD-AV.
6 rms., 2 baths, 4-5 rms., 1 bath, sun parlor, el. refrig.; $45 up. See jan. on prem.
PAUL A. HAZARD & CO., INC.
5324 Lake Park. Dor. 7800.

6926 CHAPPEL-AV.
6 rooms, 2 baths; garage. 2d apt. in 2 apt. bldg.; 2 sun parlors; nice yard; Frigidaire; 2½ blks. from Bryn Mawr I. C. sta.

SOUTH SHORE COMPLETE SECTION—
5 rooms, 2 baths ... $80
5 rooms, sol., tile kitchen ... $60
5 rooms ... $50
4 rooms, street apartment ... $40
Silvermann, 2345 E. 71st-st. Butt. 7060.

5 ROOMS AND GARAGE, $40
Tile bath, electric refrig.
7337 S. ROCKWELL-ST.
5 room modern apt., $35.
6829 S. ARTESIAN.

5124 Dorchester—4 Rooms.
In-a-dor bed; electric refrigeration; I. C. bus, surface; reasonable.
CHAS. E. FOX & CO.,
1521 E. 53d-st. Plaza 6900.

4362-64-66 LAKE PARK-AV.—6 AND 7 rooms, 2 baths. Electrolux sun parlor; beautiful back yard. Ideal for World's Fair; Kenwood L, bus, I. C. Reasonable.
JOHN M. THOMSON,
1053 E. 43d-st. Drexel 1234.

4320-24 DREXEL—8 RMS., 2 BATHS; FREE Frigid.; best loc. in city for World's Fair renting; Ken. L, bus, I. C. Decorate to suit.
JOHN M. THOMSON,
1053 E. 43d-st. Drexel 1234.

7719 BURNHAM-AV.
5 rooms, $50—3 rooms, $37.50.
Free refrigeration; large, light, airy rooms. I. C. transp. See janitor.

5240 DREXEL-AV.
BEAU. 3½-4-5 RM. APTS. RFRG.; NEW. DEC.; LOADS OF CLOSET SPACE; RENTS REAS. AGENT ON PREM. FAIRFAX 3914.

5 ROOMS AND BATH; GOOD LIGHT, AIR; 1st flat; screened porches; also nicely furn. flat on 2d floor; oil heat and heated garage; ADULTS ONLY. 7716 S. Throop-st., 1 block Racine-av. car line.

FINEST ARRANGED APTS.
in Hyde Park; 5-6 large, light rooms. Rent compatible with times. Agt. on prem. 5462-70 CORNELL-AV. RAND. 4447.

7 ROOMS, 2 BATHS.
5130 GREENWOOD-AV., 1ST FLOOR. Sun parlor, sleeping porch, Frigidaire, high grade apt. Owner. Call Fairfax 4515.

Particular People—6 Rm.
2 baths; beau. open, clean, quiet bldg.; nr. stores, trans. 7932 Kingston. Garage. Reas.

Receivership Bargain.
5 mod. rms. in Park Manor, $35, decor. to suit; steam; excel. transp. Wentworth 6755.

6941 OGLESBY-AV.
High class 6 rms., 2 baths; 1st apt.; side drive. For details phone Wentworth 6223.

4-5 RM. APTS., $30 UP.
All light, newly decor.; new refrig. and stoves; near transp. See jan., 5508 Ellis.

6938 CRANDON-AV. — 4 LARGE LIGHT rms., inador bed; cross ventilation; near lake and I. C.; South Shore's finest location at low rental. Stewart 4044.

6 ROOMS AND BRKFT. NOOK, TILE BATH. Free refrig. Reas. 7422 Bennett-av.

SOUTHWEST.

General List.

1715-21 W. 76th-st.
2½, 3½ and 4 room apts. Arch doorways. In-a-dor beds. Electrical refrigeration. Rent $25.00 to $35.00.

N. W. Cor. Marquette-rd. and Troy-st.
3136 W. 67th-st.
2½ and 3½ room apts. Free electrical refrigeration. Directly across from Marquette Pk. Near schools, churches, and shopping center. Rent $27.50 to $35.00.

Agent on premises or call State 1920.
Schiff, Wool & Rosenfeld.

Four, Five, Six Rooms, and Larger.

HIGH GRADE 4 RM. APTS.
in 2 yr. old, 6 flt. Reas. Open from 3 to 5. 6642 S. Whipple. Radcliffe 1824.

2850 W. 64TH-ST.—4 RMS., ELEC. REFR., new dec.; firepl.; nr. school ... $32.50
F. H. HALVORSEN CO., 3145 W. 63D-ST.

MOD. 5 RMS.; NEW. DEC.; STM. HT.; ½ blk. surf., bus; low rent. 2419 W. Marquette

TO RENT—APARTMENTS.

NORTH.

General List.

INSURANCE
FOR THE
RENTER!

Sign Your Lease Now
—and take advantage of our low rentals—thus insuring yourself against a rising market.

Here we offer a very select list of buildings with apartments priced according to present conditions.

PARK ROYAL
451 Wrightwood
1-2-2½-3 ROOMS,
$40 AND UP.
[2600 NORTH.] RENTAL INCLUDES CARPETED FLOORS, GAS, LIGHT, ELECTRIC REFRIGERATION, ELEC. DISHWASHER. 24 HR. ELEVATOR AND SWITCHBOARD SERVICE. ALL ROOMS OUTSIDE GIVING LOTS OF LIGHT AND AIR.
PHONE LINCOLN 6780.

434 ROSCOE-ST.
3½-4 ROOMS.
[3400 NORTH.] UNSURPASSED VIEW OF BELMONT HARBOR AND LINCOLN PARK. MODERN FIREPROOF BUILDING. EXCELLENT NEIGHBORHOOD. GARAGE IN BUILDING. VERY LARGE ROOMS.
PHONE BUCKINGHAM 1020.

440 BARRY-AV.
2½-3 ROOMS.
[3100 NORTH.] GREATLY REDUCED RENTALS THAT INCLUDE GAS, ELECT. REFRIG., AND CARPETED FLOORS. 2½S HAVE BEDRM. AND INADOR. 3S HAVE BEDRM., INADOR AND 4 CLOSETS.
PHONE BUCKINGHAM 7574.

601 DEMING-PL.
2-2½-3 ROOMS,
$37.50 AND UP.
[2551 NORTH.] CORNER LOCATION; FINE RESIDENTIAL NEIGHBORHOOD.
PHONE LINCOLN 5840.

517 OAKDALE
2 ROOMS.
[2934 NORTH.] BEAUTIFUL DECORATIONS; TILE BATHS, SHOWERS, LARGE STOVES AND SINKS; ROOMY STEEL KITCHEN CABINETS. VERY ATTRACTIVE RENTALS—INCLUDE CARPETED FLOORS, GAS, LIGHT AND REFRIGERATION.
PHONE BITTERSWEET 3430.

FOR FURTHER INFORMATION AND OTHER DESIRABLE LISTINGS PHONE OR SEE [DAILY EXCEPT SUND.]

Cochran & McCluer Co.
40 N. DEARBORN. CENTRAL 0930.

1658-68 Juneway-terr.
2-3-4 ROOMS.
Large, light rms.; elec. refrigeration. Best location in Rogers Park. Very low rentals.
AGENT ON PREMISES OR Phone Rogers Park 1614.

GREAT REDUCTION
2 and 4 room apartments; free refrigeration and gas; exceptional value; best transportation. 5529 Kenmore-av.
ALSO
3 and 5 room apartments; free refrigeration and gas. 734 Wrightwood. For information see janitor on premises or call Ran. 6171.

LOW RENT — CONCESSION.
Attr. mod. apts.; Electrolux refrig.; 4 rms., $37.50 up; 3½ rms., $32.50 up; 2½ rms., $30; near L, surf., and 2 bus lines. Andres Court Apts., 1151 Grace, nr. Clark. L.V. 3864

Unusual 3½-4 Rm. Apt.
Arched doorways; craftex walls; tile bath, showers; elec. refrig. free; $38 up, or trans. 2059 Summerdale-av. Longbeach 6667.

IDEAL LOCATION.
3-4 rooms; bedroom and inador bed; tile baths, canvas walls, free refrigeration. 4531 N. Paulina-st. Lake View 7671.

3-4 ROOMS, $35-$45.
Frigidaire. N. W. Corner Sheridan-rd., Dakin, at Sheridan L. Lake View 6480.

3-4 ROOMS, $32-$38.
Frigidaire; cor. bldg. 901 Edgecomb; decorate to suit; al. trans. Lake View 6480.

7410 GREENVIEW-AV.
Liv. rms., bedrms., dinette, kitnt., rollaway, tile baths; ref. free. Owner on prem.

2-3-4 ROOM APARTMENTS.
All light outside rms.; free refrig.; showers; inador beds; owner on prem.; im. occ. S. E. Cor. Rockwell and Winnemac.

1247 ARTHUR-AV.—1 BLK. LOY. L; 3 OR 4 r. apt. with sun par.; furn. or unfurn.; gas, frig., elec., encl. pch. incl.

3½-4 RMS. NICELY ARRANGED AND ATtrac.; tile bath and kitch. Low rental; but good refs. required. 7110 N. Washtenaw

2-3-4-5 RM. APTS.—AVAILABLE NOW OR May; new bldg.; free refrig.; reas. rent. 3839-45 Greenview-av. Ph. Superior 9506

2801 LAWRENCE — 2-3-4 RMS., $27.50 TO $37.50. Rollaway beds; General Electric refrigeration. Janitor on premises.

10 WEST ELM—NEW BLDG.; 2-3-4-5 RMS. 1 block lake; 10 minutes Loop; $60 up.

3-4-5 RMS., $30 UP. BEAU. LIGHT, REFG. porch, yard. 5028 N. Hermitage.

2 AND 4 RM., FREE FRIG., $27.50-$35. Agent on prem. 4407 Greenview-av.

4753 BEACON—4-5 R. SUN P. ... $45-$55
4742-4541 Magnolia, 5 lg. rs., car incl. $55

2 TO 5 RMS. ON LAKE—SHOWER; VAPOR heat; cabinet stove. 7621 Eastlake-terr.

3-5 RM. NEW BLDG.; EXTRA INADOR; nr. tr., lake. 1340 Foster. 5200 N. Edg. 6595

COOK
&
JACKSON
161 E. Erie-st. Sup. 2875
6818 Sheridan-rd. Shel. 2688

804-8 TOWER-CT.
Spacious 1-2 room studio apts. within walking distance of Loop. Woodburning fireplaces, book nooks. Now being completed. Your choice in decorations. $60 up.

536-48 ADDISON-ST.
Corner Pine Grove. 4-5-6 rooms. 1 blk. to Lincoln Park. $45 up.

1640-48 ESTES-AV.
Corner N. Paulina-st. 4-5 rooms, large outside apts. Elect. refrig. Agent on premises. $45 up.

1262-64 NORTH SHORE-AV.
Corner Lakewood-av. 4 rooms. Rollaway beds. G. E. Refrig. Near trans., shopping district. $40 up.

6818-30 SHERIDAN-RD.
5 rooms. Sun parlors. G. E. Refrig. Agent at bldg. $50 up.

707-9 MONTROSE-AV.
5 rooms, sun parlor, overlooking Lincoln Pk. and lake. $55.

2817-21 CAMBRIDGE.
5-6 rooms. Near Lincoln Park. 1 blk. to trans. and shopping district. Agent on premises. $55 up.

918-22 GALT-AV.
7 rooms, 2 baths. Sun parlor, garage. Agent at bldg. $75.

201-9 CHESTNUT.
Corner Seneca-st. Large 6-7 rooms, 3 baths; a very desirable location. $125 up.

5700-12 KENMORE-AV.
Corner Hollywood-av. 6-7 rooms. 2-3 baths, sun parlors, extra large rooms. Choicest location and building in Edgewater district. Agent on premises. Rents very reasonable to desirable tenants.

913-919 Sunnyside-av.
2½ and 3½ room apts. Modern; elec. ref. Will decorate to suit. Rent $25.00 to $40.00.
Agent on premises or call State 1920.
Schiff, Wool & Rosenfeld.

2000 LINCOLN PARK WEST.
2-3-4-5 Rooms.
New 16 Story Bldg. Opposite Lincoln Park. Very Attractive Rentals.
PETER F. REYNOLDS,
Lincoln 3633.

NEW BUILDING
1219 Granville-av.; 4-5 large rms., tile kitchen and bath; 1 blk. Granville L.
7649 Eastlake-terr., 4 rms., 5 eff., priv. beach; free refrig. Howard L. Bargain.
6601 N. Talman, 5 rms., cor., 3 apt. porch; free refrig.; rear yard; heated garage.
2010 Foster, 3-4-5 rms.; free elec. refr.; 1 blk. jr. high, N. W. R. R. $35 up.
6406 N. Hermitage, 4 rms., newly decorated; corner bldg.; free refrig. $35.

A 6 OR 7 ROOM DUPLEX IN THE TOWER
NEW LOW RENTS
Quality apts. of 1 to 4 rms. with carpeted floors in this new 18 story cor. bldg. at prices little higher than outlying walkup bldgs.
DELAWARE TOWERS
DELAWARE AND NORTH WABASH

415
FULLERTON PARKWAY.
Opposite Lincoln Park.
2-3-5 Rooms—$50 Up.
Free Gas and Refrigeration.
PETER F. REYNOLDS, LINCOLN 1518.

1206 JARVIS, 1201 CHASE—ON LAKE. Choice 2½-3½-4-5 rm. apts.; private beach; colored tile baths; all outside rooms. 1-1½ r. kit.; lobby; furn. or unf.; $25 up.
5116 Kenmore; remod. thruout; 6 lge. lt. rms.; rear pch.; new stvs.; el. refr.; im. pos. Rl. barg., $50-$60. Rog. Pk. 4825. Gentiles.

3-5 RMS., $30-$50; MOD. NEWLY DEC.; refrig.; inador. 843 Crescent-pl., nr. Bdwy. 4 rooms, 5810 Wayne-av., $35 and up. Strictly modern. See janitor.
Thos. Bell, 1102 Leland. L. B. 0489 or 0545.

One, Two, and Three Rooms.

2 RMS. & KIT., $27.50-$35.
New bldg., free refrig., gas. 1717 North Shore-av. Agent, Rogers Park 6360.

COR. BLDG. KITCHENETTE
Few low priced left; elev., refrig., gas free; bus, car at door. 1157 Diversey-pkwy.

1614-22 JONQUIL-TERR.
Large 2-3 rms., all outside; 2 inadors; 1 blk. Howard L; bus to door. See janitor.

2-3 RMS. AS LOW AS $25.
727-729 BRIAR-PL. [3100 N.]
New bldg., elec. refg., lge., lt. rms., inador.

VERY ATTRACT. 3 RM. FUR. OR UNFUR. studio apts.; half block Linc. pk.; walking dist. downtown; reas. rent. 319 Webster-av.

STUDIO APT., NEAR NORTH BUSINESS; living, modern, 40 ft. living rm., 2 bedrms., tile bath, kit. 49 E. Oak. Whi. 7888.

OAKDALE, 651—MODERN 2½ RM. KITCHenette apts., rollaway bed, slpg. pch.; free gas and refrig.; rent $35 up. Sheldrake 0100

3½ ROOMS, $45. 1331 ESTES-AV. Refrigeration free; 1 block to L and lake. See janitor on prem. or Hollycourt 2256.

2 AND 3 ROOM APTS.—FREE FRIGIDaire, light, gas, reas. rents. 4441 N. Damen.

BEAU. 2 RMS., FREE GAS AND REFRIG. Very reas. See janitor. 5920 Ridge-av.

445 ST. JAMES-PL. AT LINC. PK.—3 LGE. rms. and kit.; inador bed. Free elec. ref.

3 RM. APT., ALSO 3 RM. REAR APT. porch, stm. heat; $30-$25. 1249 N. Clark.

Four, Five, Six Rooms, and Larger.

4-6 ROOMS, 2 BATHS, SUN PAR., FIREplaces; lg. clos.; yd.; rear pch.; $65-$90; 1 bl. L, lake, bus. 7000 Sheridan. R. P. 2362.

641 OAKDALE—MOD. 5 OR 6 RM. APTS.; refrig.; rent $40 up. Sheldrake 0100.

4 R. APTS., NEW DEC.; EL. REF.; 2 BL. L sta., bl. surf.; conc.; $35. Rog. 9520.

4 ROOMS, FURNACE HEAT, $28; CORNER blvd. 1722 Grace-st., nr. St. Andrew church.

MARSHALL FIELD GARDEN APT. HOMES, 4-5-6 rooms. 411 Blackhawk-st. Lin. 2122.

2111 WILSON, NR. DAMEN—2-6 RMS., light, stm. ht. Fine res. sec. Cent. 0795.

5 AND 6 RM. HIGH GRADE APTS.—530 Aldine-av., nr. lake; 2 baths. Good offer.

1ST AND 2D FLOOR, 6 RMS. EACH, $58. Best location. 2418 Lunt-av.

6307 N. FRANCISCO—MOD. 5 R., $45.
6409 Lakewood—Mod. 4 r., $40. Dea. 0356

827 LAKESIDE—HIGH GRADE 5-6 LG. lgt. rms., slpg. pch.; low rental. Edge. 1320

6 RS.—2 BATHS, REFRIG. MOD.; LOYOLA exp., bus, surf. Vacant. 6322 Magnolia.

4 RM. REAR HOUSE; H. W. HEATING system; very reas. rent. 2023 Berteau.

LRG. BRIGHT 7 RMS., FRIG.; H. W. HT.; reas. 726 Buckingham-pl., 2d. Lak. 2482.

2 5 RM. APTS., 1 7 RM. WITH 2 BATHS; elec. refs.; enc. porches. 6439-41 N. Irving.

5 LG. LT. RM., STM. HT., FRIG.; ALL tran.; very reas. 2503 Blaine-pl. Rav. 0009.

1543-1551 N. WELLS-ST. — NEWLY DEC. 4-6-7 r. apts., $25 up. Stm. htd.; refrig.

5247 WINTHROP—6 RMS., 2 BATHS, SUN parlor; reasonable; near Edgewater L.

4832 KENMORE—6 LGT. RMS., OFF HALL; dec. to suit; elec. refr.; near all trans.

6441 CLAREMONT—6 RM., 2 BATHS; HI. grade apt.; inspec. invited. Key. 3752.

541 BROMPTON—4 LG. RMS. NR. LIN. PK. In-a-dor. Frig. Bus, surface. Bit. 4929.

5 LT. RM., SUN P., SLP. PCH., ELEC. ref.; all tr.; adults; reas. 4421 Hermitage.

6 ROOMS, SHOWER, REFRIG., SLP. PCH., garage, $60-$65. 2728 Winnemac-av.

4 RMS., $37.50; FREE REFR.; NR. EDGEwater Beach; all trans. 5342 Winthrop.

8 RMS.—STM. HT., ELEC. REFRIG.; GD. trans.; reas. rent. 1425 Carmen-av.

ELEGANT 6 LG. LT. RS., SUN PAR., GL. pch., 5 cl., tile bath; reas. 1349 Winnemac.

2709 GREENLEAF—6 LG. RMS., 2 BATHS. Free refrig., garage. Open 1-5 daily.

5 RMS., H. WAT. HT., CONV. TRANS.; pre-war rental. 6369 N. Hermitage.

6459 GLENWOOD-AV., 2D—6 ROOMS, GArage included. G. E. refrig., $70. Loyola L.

6 LARGE ROOMS—2 BATHS, TILE; LIKE new; Frig.; $75. 2515 Farragut. Edg. 7015.

6110 WINTHROP — 4 RMS., DESIRABLE loc., 1 blk. school and L; only $30 and up.

8 MOD. RMS.—3 BEDRMS.; FAM. 4 OR 5 adults. 3642 Maple-av., nr. 1230 Addison-st.

NEW BLDG., 6 R., 2 TILE BATHS, BKFST. nk. 6142 N. St. Anthony-court, nr. Damen.

601 FULLERTON-PKWY.—5-6 LG. RMS., baths, elec. refrig., $65 up; concession.

1026 LELAND—4 RMS., $26; 6 RMS., $35.
H. W. CROXTON & CO., 4723 Broadway.

5, 6 LG. RMS., SUN P.; G. E. REF.; DEC. 1st, 3d; reduced rent. 4442 Malden-st.

5000 N., NEAR LAKE, MOD. 6 RMS., 2 baths, cheap rent, bus, L, surf. Edg. 4953

1326 ALBION-AV.—5 RS., SUN PAR., SLP. pch.; el. refr.; blk. Loy. L. Rog. Pk. 8236

6 RM., STOVE HEAT OR HOT WATER. 2163 Vilas-pl. Ardmore 3052.

TO RENT—APARTMENTS.

NORTH.

Four, Five, Six Rooms, and Larger.

Reasonable—Steam Heat.
5859 MAGNOLIA. Six large rooms, sun par., enclosed porch. Elec. refrig. Good light, large closets. Exclusive building. Only $60. 832 WRIGHTWOOD, near L sta. 6 rooms, elec. refrig. Below $40. 54 EAST DELAWARE. 4 rooms, small building. Will decorate to suit. $50. 3209 CLARK; six rooms; large and light; reduced to $30. See janitors or call for details.
BROOMELL BROTHERS,
111 W. Washington-st. Phone Rand. 8128.

8 FINE ROOMS
and solarium; 3 master bedrooms; 2 rooms for servants, 2 baths and extra shower stall; private driveway and garage.
Very reasonable rent to a good neighbor.
714 JUNIOR-TERR.
4300 NORTH, JUST WEST OF LAKE.

549 OAKDALE
5 LARGE, LIGHT ROOMS, TILE BATHS AND SHOWERS; ALL MODERN; 12 MINUTES TO LOOP.
EXCEPTIONAL VALUE.
AGENT ON PREMISES OR CALL RANDOLPH 6171.

The Best 4 Room Apt. in Rogers Park.
Large, light, airy rooms; free refrig.
Rent Very Reasonable.
1706 FARWELL.
At Clark. Agent on premises.

6148 GREENVIEW
4-5 LARGE, LIGHT ROOMS; ALL NEW AND MODERN; TILE BATHS AND SHWRS.; UP TO DATE LIGHTING FIXTURES.
EXCEPTIONAL VALUE.
SEE AGENT ON PREMISES OR CALL RANDOLPH 6171.

ASTOUNDING VALUES.
1849 LUNT-AV.
Corner bldg.; front apts. avail.; old English decor.; 1 blk. to C. & N. W. R. R. sta.; convenient to L trans.; 4 and 5 rms. Agent on premises.
SCHOENLANK & KIRSCHNER, INC.
1505 Morse-av. She. 8820.

1 Blk. from Outer Drive, 6 rms., 2 baths, sun par.; 1st and 3d. Agt. on prem., 11-4:30. 754 Junior-terr.

6 ROOM DE LUXE APT.
Rogers Park's Best Street.
Imm. poss. Loyola express.
1055 NORTH SHORE-AV. AT LAKE.

Near Loyola "L" Station.
High grade 7 rm., 2 baths; Gen. Elec. ref. Liv. rm. 24x18; hot water heat; 4 sleeping rms. Newly decor. Imm. poss. Rog. Pk. 2158.

4 RMS., 2 BEDRMS., $37.50.
5 ROOMS, $47.50.
Ivory woodwork; porch; nr. beach and Loyola L. 1263 Columbia-av. Sheld. 1501.

4731-33 MALDEN-AV.
Modern 5 room apts.; 3 blocks to Lawrence-av. L. Large living room and solarium, glazed sleeping porch. Agent on premises or call Whitehall 4560.

5903 WINTHROP—4 ROOMS
Attrac. new bldg.; spacious, extra large closets, canvas walls, crystal fixt., rollaway, elec. refrig., baby cab gar.; schools; all tran. Also 5 rms. Now reduced. Owner in bldg.

6811 LAKEWOOD-AV.
4 rooms, bedroom, rollaway, $45 and $50. 5 rooms, bright front apartment, $70. Mod. bldg., tile bath, shower, priv. porch.
ROGERS PARK REALTY CO.
1400 Morse-av. Rogers Park 7338.

9 ROOMS, 4 BATHS
Carpeted, at $170 per month. Best value near north side.
Agnes McDonald. Whitehall 6880.

1320 BIRCHWOOD-AV.
4-5 rms. in modern restricted building, overlooking lake, with best beach in Rogers Park. Very reasonable rent.

2335 Commonwealth-av.
In Lincoln Park, 10 minutes from town. 5-6 rooms, 2 baths, upper floors; elevator bldg., from $95. Agent on prem. Bit. 1440.

4507 BEACON.
6 lovely large rooms, sun par., 2 baths, elec. refrig.; in 3 apt. bldg.; choice location; bargain rental; best trans. Longbeach 8833.

Sublease 6 Rooms, 2 Baths.
Electric refrigeration; overlooking lake. Rent at sacrifice. Sunnyside 9285.

5 LIGHT, LG. RMS.; LIV. RM. 18X23, DIN. rm. 18x20, 2 incl. pchs., one stm. htd.; el. refr.; shwr.; nr. Lake Vw. High schl. Was $125, now $75. 1460-62 Warner. Mon. 1558.

OVERLOOKING LAKE—NEAR HOWARD L sta.; 4-5-6 rms., 2 tile baths; garage; studio rms., natural fireplace; very beautiful; reas. Mr. Raymond, Rogers Park 0458.

648 WAVELAND-AV.
5 rms., very modern; 2 large bedrms.; near Lake Shore-drive; exc. transp.; reas.

5042-50 GLENWOOD-AV.
4-5 rooms; sun parlor; refrigeration; newly decorated. Nr. Argyle L. $45 up. Buck. 0500.

6 Rms., 2 Baths—$78 Up.
½ block from lake; private playground. 700 Irving Park-blvd. Lake View 6480.

4-5 LARGE OUTSIDE RMS.
1st.; stm. ht. Firepl., G. E. refrig.; exc. trans. Adults. Gentiles. Longbeach 3194.

1225 CHASE-AV.—
Overlooking park and lake, finest 4-5 rooms in Rogers Park; $55 up. Rog. Pk. 7844.

5 LARGE RMS., REAR PORCH, 819 SUNnyside-av.; close to Wilson L; a bargain. Call Longb. 6834 or Rogers Park 0458.

ROGERS PARK, 7549 ELLWOOD-AV.—HIGH grade mod. 6 rms.; breakfast nook, tile kit., 2 baths; 2 blks. L; reas. Bri. 3431.

9 ROOMS, 4 TILE BATHS; FINEST APpointments; beautiful location; north Edgewater; reas. MR. RAYMOND, Rog. P. 0458.

7 RMS., 2 BATHS—EXTRA LAVATORY; htd. sun parl., elec. refrig.; at lake, Loyola exp., bus, surface. 1030 Loyola-av.

BEAUT. APT., NR. LAKE PARK L, BUS; 5 large, light rms., sun par., sleeping pch.; el. refrig. $65-$75. Ph. Armitage 0297 A. M.

LIGHT 4-5 RM. APTS., $37.50 AND UP. Big front porch. 843 Galt-av., nr. park.
H. W. CROXTON & CO., 4723 Broadway.

4-5-6 RMS., $37.50-$60; CONCESS.; ELEC. refrig.; decorated. 3414-24 Elaine-pl., ½ blk. west of Broadway. Resident manager.

6 RMS., 3D FL., 1254 ELMDALE—ELEC. refrg., incl. front and rear porch; gd. tr.; reas. to respon. adult ten.; poss. Apr. 1st.

1338-42 N. DEARBORN—5 RMS., 2 BATHS, $80; 6 rms., 2 baths, sun parl., side porch, $100. Owner on prem. Del. 5337.

4 RM. APT.—STRICTLY MOD. CALIFORNIA stucco. Hollywood style; tile baths; free refrig.; rollaway bed; $45. 3645 Greenview.

2208-12 GRANVILLE-AV.—5 LARGE RMS., enclos. pch., tile kit. and bath; free refrig. Open for inspection or Briargate 3226.

3656 PINE GROVE-AV.—6-7 RMS., FREE refrig.; porch; 1 blk. Lincoln Pk. golf course; exc. tran.; concess. Well. 1760.

OVERLOOKS LAKE, E. OF SHERIDAN-RD. —6 lge., light rms., sun par. and sleep. porch; 2d floor; $65. 841 Lafayette-pkwy.

7 RMS., 2 BATHS, $110. 819 BUENA-AV. 2d fl. of high grade 3 apt. bldg.; sun par. and breakfast rm. Wellington 3460.

237 E. DELAWARE-PL.—SPACIOUS 6 RMS., 3 baths, 7th floor; wood-burning fireplace; 10 min. Loop; real bargain. Superior 7566.

5 ROOMS, $40
1941 Winnemac-av., cor. bldg.; el. refrig.; nr. Jr. High; all trans. Agent on premises.

4 LARGE ROOMS, $32.50.
Free refrig.; new bldg. 2557 Montrose.
ARTHUR KRUGGEL & CO., Longb. 5531.

NEW MOD. 4 RM. APT.; ROLLAWAY BED; shower; quiet street; overlooks golf course. 3807 N. Campbell-av. Juniper 3858.

2921 CLARK—MODERN 5 RM. COR. APT.; free gas and refrig.; suit. for Dr., dentist or beauty parlor; rent $45. Sheldrake 0100.

1330 BIRCHWOOD-AV.—OVERLOOKS LAKE. Corner 6 rm. apt.; attract. 5 rm. apt., 2 baths, sun par.; nr. L, bus. Rog. Pk. 0541.

5 LARGE OUTSIDE RMS.—SUN PARLOR, glazed porch; elec. refrig.; nr. Edgewater Beach station. 1255 Foster-av.

NORTHWEST.

General List.

Lge. New 3½ and 4 Rms.
$40 AND $50.
OLD ENGLISH—DIFFERENT
Colored tile baths, canvas walls, 4 closets, latest appts.; roll-a-ways. Open for insp. 5711-21 N. KIMBALL-AV.

NEW BLDG.—3½-4 RMS.
REDUCED $42.50 AND $50.
Lge. bedrms., colored tile baths, canvas walls, modernistic fixt., rollaways, ultra mod. Open for inspec. 5723-25 N. Spaulding.

New Low Rentals—$30 Up.
3-4 rm. high grade apts.; inador bed, elec. refrig.; new bldg. 3148-56 Belle Plaine.

3-4-5 ROOM APTS., $30 UP.
New bldg., well kept; elec. refrig.; school near by; bus at door; 2 blks. north Belmont. 5604 Henderson, N. W. corner Central.

3-4 ROOM APTS., $30 UP.
New bldg., newly decor., elec. refrig., quiet resid. dist.; close to transp. 4255 N. SPRINGFIELD-AV., corner Cullom.

3-3½ ROOM APTS., LIGHT, MODERN; elect. refrig.; nr. North Western sta. Inquire 4120 N. Keeler. 1st apt., rear.

LANDLORD MUST SAC. 2-3-4-5-6 RM. HTD. apts.; free refrig.; residence dist.; $25 up. Schorsch & Co. 6059 Irving Park-blvd.

NEW BLDGS.—NEWLY DEC.—2½-3½ RMS., refr., $27.50 up; 4½ rms., $30; cor. 5 rm., reas. Wm. Joern & Son. 2737 N. Laramie-av.

2½-4 RM. APTS.; EXCEPTIONALLY LGE. size; elec. ref.; Murphy bed; new. dec.; ex. tr. $25 up. 4210 N. Crawford. Pen. 5547.

MOON MULLINS—EXTRA! EXTRA!

TO RENT—APARTMENTS.
NORTHWEST.
General List.

N. E. Cor. Kimball and Cortland.
4 and 5 room apts. In-a-dor beds. Elec. ref. Large, light and airy rooms. Must be seen to be appreciated. Rent $35.00 to $45.00.

S. W. Cor. Albany and Lawrence-av.
3½ and 4 room apts. Elec. ref. Washing machine and drying manglers free. Rent $32.50 to $40.00.

4927-33 N. Kedzie-av.
4 rooms, $30.00; 5 rooms, $35.00. Elec. ref free. Will decor. to suit.

Agent on premises or call State 1920. Schiff, Wool & Rosenfeld.

SPECIAL SALE DAY
4063 ELSTON-AV.
2-3-4 rms. in modern, attractive building. Just out of receivership. Rebuilt. New decorated; refrigeration. AT BOTTOM RENTALS. Agent on premises.

One, Two, and Three Rooms.

2 Rms.,$22.50. 4 Rms.,$32.50
4624-30 N. MONTICELLO-AV
Elec. refrig.; in-a-dor beds; will decorate to suit. See agent on premises, or SCHOENLANK & KIRSCHNER, INC. 1505 Morse-av. She. 8820.

2½ Rms., $28; 3½, $33.
Lge. bedrms.. mech. refrig.; mod. Reductions from $45-$60. Insp. immed. Schools, stores, etc. Apply 3245 Bryn Mawr. Jun.7807

3 ROOM HEATED APT., $25. 5106 N. Kedzie-av. Good transp. See janitor.

Four, Five, Six Rooms, and Larger.

4 ROOMS—$35.
S. E. Cor. N. Central Park and Sunnyside-avs.; bright, airy rs.; elec. refg. Agt. on prem. SCHOENLANK & KIRSCHNER, INC. 1505 Morse-av. She. 8820.

3906 ROSCOE-ST.
Large 4 room apartments, electric refrig. Also 5 rooms, large porch, good transp. Decorate to suit. Low rentals. See Mr. Parish.

4 ROOMS, STEAM, $30.
S. W. COR. KILPATRICK AND CUYLER. AGENT ON PREMISES AFTER 10 A. M.

MOST BEAU. APT. N. W. S. 5108 SUNNYside: 6 lge. rms., s. p., slp. p., 2 baths. kit. all tile; bkf. p., 9 clo.; h. w. h.; very reas.

MOD. 6 LG. RMS. 2 BEDROOMS. TILE walled bath and kit.; elec. refrig.; garage; cor. bdg.; gd. loc.; poss. May 1. 4958 Altgeld

4831-49 ADDISON-ST.—LIGHT MOD. 4-5 rms., elec. refr., $30 up; bus and surf. Agt. Breitenfeld, 4831 Addison. Kild. 4460.

2734 LOGAN-BLVD.—MODERN 4 R. APT.; low rent; all transportation.

3329 BEACH, NR. KEDZIE AND HUMB. PK 6 lt. rms.; gar.; stm. ht. Cent. 0795.

MOD. 4 R.—H. W., FIREPL., PCH. ADULTS. $18-$20-$22; gar. 2409 Moffatt. Arm.8236.

REDUCED $32.50—4 ROOM APT. EXTRA rollaway. 2423 N. Lockwood. Spauld.5754.

LIGHT. MOD. 4 RMS. NEAR KIMBALL L; free refrig.; $30. 3305 Ainslie. Gentiles.

5 MOD., LARGE RMS.; STM. HT.; REFRIG. 2 flat, 4917 N. Crawford-av.; $35.

5 LRG. RMS.—H. W. HT.; FRIG.; ENCL. pch. 3806 N. Central Pk.-av. Jun. 8987.

REDUCED $30—MODERN 4½ ROOM APT. corner bldg. Phone Spaulding 5754.

WEST.
General List.

For Values
See These Apartments

5366-76 W. Jackson-blvd.
N. E. Cor. Central-av. Across from Columbus Park. Three and four room apts. Elec. ref. free. In-a-dor beds. Rent $35.00 to $45.00.

4650-60 W. Jackson-blvd.
N. E. Cor. Kilpatrick. Modern 3½, 4 and 5 room apts. Elec. ref. free. In-a-dor beds. Close to churches and shopping.

200 S. Kilbourn-av.
S. W. Cor. Adams-st. 3½ and 4 room apts. Elec. ref. free. Rent reasonable.

4666-84 West End-av.
N. E. Cor. Kilpatrick-av. 2½, 4 and 5 room apts. Sun parlors. Elec. ref. free. In-a-dor beds.

S. W. Cor. Maypole and Karlov-av.
2½, 3½ and 4 room apts. Gas and elec. ref. free. In-a-dor beds. Near schools, good shopping, and wonderful transportation.

N. W. Cor. Van Buren and Cicero-av.
3½, 4 and 6 room apts. Elec. ref. Modern. Rent $32.50 to $50.00.

514 S. Kilbourn-av.
5 rooms, modern. 2d floor. Will decorate to suit. Rent only $30.00.

3700 W. Polk-st.
4 and 5 room apts. Cor. bldg. Near school and parks. G. E. ref. Rent $30.00 to $45.00.

3101 Franklin-blvd.
4 rooms, $35.00; 5 rooms, $40.00. G. E. ref. Good neighborhood.

All of the above buildings have an Agent on the premises who will be pleased to show you the apartment of your choice.

For Further Information
CALL STATE 1920.
Schiff, Wool & Rosenfeld.

REAL VALUE IN APTS.
2 ROOMS, $25 UP 5241 LAKE-ST. Free refrig.; shower; near L.
3 ROOMS, $30 UP. 338 N. PINE-AV. Free refrig.; near school; ¼ blk. L.
4 ROOMS, $37.50. 351 N. LOCKWOOD Free refrig.; extra inador; near L.
2-3-4-5 ROOMS, $27.50 UP. 5504 W. JACKSON-BLVD. Free refrig.; ½ block to park.
AGENT ON PREMISES. AUSTIN 1402.
Paul H. Altemeier & Co.
5609 W. MADISON-ST.

Up-to-Date Apts.
ELECTRIC REFRIGERATION. N. W. COR MADISON AND LE CLAIRE. 2 ROOMS, $27.50; 4 ROOMS, $40 OPEN FOR INSPECTION. C. A. PFINGSTEN & CO. 11 S. LA SALLE. CENTRAL 7489.

3-4-5 RM. APTS., LARGE, LIGHT RMS canvas walls, free refrig.; reas. Apply jan. on prem 28 N. Waller-av., or Este. 1089.

124 S. CALIFORNIA—MOD. 3½-4 RMS.; REfrig., inador bed; nicest bldg. in territory; rent reas Janitor or call Cal 7100.

3 ROOMS, $19; 4 ROOMS, $27 UP; STEAM heat; new building. 2722 W. Warren blvd.

ATTR. 2-3-4 RM. APTS., $27.50 UP; STM ht.; refg.; conc. Agt., 473 N. Waller.

FOR MODERN 3-4-5-6 RM. APTS., MECH. refrigeration, gd. trans., call Monroe 2120.

One, Two, and Three Rooms.

$25—2 RMS., IN-A-DOR BED, G. E. REfrig. Agent on premises, 3859-63 MAYPOLE-AV. Phone Van Buren 0378.

2-3 ROOM APTS., $27.50 AND UP— New bldg., well kept, newly dec., el. refr.; bus, L, surf. and C. & N. W. 5030-34 Fulton.

MODERN 2-3 RM. APTS.; REASONABLE rental. 1155 S. Mason-av.

WHY PAY MORE? 3 RM. APTS., $20; steam heat. 2518 W. Washington-blvd.

2-3 RMS., $25-$30; ELEC. REFRIG.; NEW bldg.; all trans. 5029½ Quincy-st.

Four, Five, Six Rooms, and Larger.

LARGE SUNNY 5 RMS., STEAM HEAT; electric refrig., $47. 5436 Congress-st.

4-6 RMS.; REAS.; S. E. COR. MASON-FULton. Carlson, 245 N. Austin. Col. 3424.

MONROE-ST., 4307, 2D FL.—6 RMS., 3 bedrooms; h. w. ht.; refrig.; reasonable.

4-6 ROOMS—MOD STM ... H W GOOD

TO RENT—APARTMENTS.
WEST.
Four, Five, Six Rooms, and Larger.

ACT QUICK ON THIS
Beautiful modern extra large [5 room capacity] 4 rm. apts., with sani-tile bath and kitchen; elec. refrig. and studio couch; handsomely decorated, attractive, high class neighborhood. ½ blk. to St. Catherine's church and school. Close to Columbus Park, stores and transportation. Low rental and concession will surprise you. See agent. 22 N. AUSTIN-BLVD.

LOWEST RENTALS.
4-5 rm. apts.; new bldg.; mechanical refr. Very reas. rentals. Manager on premises. 4442 West End-av. Mansfield 10494.

BEAUTIFUL LIGHT 4-5-6 ROOM APTS. facing Garfield Park golf links. 322-4 S. Hamlin-av. Concession. Mrs. G. Butler, 3812 Gladys-av., Nevada 1792, or janitor.

4-5 RM. APTS., $37.50, $40, $57.50. BEAUtiful court bldg., near Menard L station. Free refrigeration; large, light rms., 337-41 N. Menard. Agent on premises.

654 NORTH PINE-AV.
Before renting don't fail to look at Austin's finest 4, 5, 6 rm. apts. Jan. on prem

4 and 5 Rooms, $40-$50.
Very large rms., cor. bldg., elec. refrig. MR. McNEIL. 125 N. KILPATRICK-AV.

6 LGT. RMS.—H. W. HEATED; MODERN; newly decorated. New Frigidaire and gas range. Exc. trans. Reas. 4739 Monroe.

BEFORE RENTS GO UP—4 MOD. BRIGHT rms., 2d fl., $25; best transp. 404 S. Western.

TO RENT—APARTMENTS—SUBURBAN.
NORTH.
Evanston—19 minutes to loop.

WEST TOWERS. 615 SHERIDAN-RD. Outstanding 4 room apts., modern throughout; free motor coach service to transportation and schools. Agent on premises. QUINLAN & TYSON, INC., 1571 Sherman-av., Ev. Rog. 2617, Univ. 2600

BIG REDUCTION—DE LUXE COR BLDG. 4-6 big rms.; 2 baths; showers R. R. or "L" exp Beach canvas walls. Heat all night in winter Call at 937 Forest. Claude Morris Whi 4245

SPACIOUS 4-5-6 RM. APTS.; BEAUT. ARrangement; tile baths, shwrs., rollaway; exceptional value. 548 Michigan-av., janitor.

4 RMS., REBA-PL., $42.50—NEW BLDG.; large rms. and closets; in-a-dor; free refr.; canvas walls; gar. in bldg. State 0240

4-5 RMS., MOD. APT., RENT CUT ½; $40 up. 520 Sheridan-rd., nr lake. Dea. 0356.

4-5 ROOM LUX APTS.—2 BLKS. UNIV firepl.; reas. rent. Agt. prem. 803 Noyes-st.

WEST.
Berwyn—17 minutes to loop.

6813-17 W. 21st-st. Berwyn, Illinois.
2½-3½ and 4 room apts. Elec. ref. free. In-a-dor beds. Rent $25.00 to $40.00.

Agent on premises or call State 1920. Schiff, Wool & Rosenfeld.

$27.50—2½ RM. APT.; $32.50; 3½ R. APT. elec. refrig.; nr. L. 1925 S. Grove-av.

Forest Park—23 minutes to loop.

5 RMS.—H. W. HT., 2 PORCHES, NICE yard; nr. schools; $32.50; 2 blks. Garfield Pk. L. Harlem sta. 913 Elgin-av. Forest 1074.

Maywood—18 minutes to loop.

824-26 S. 17th-av., Maywood, Illinois.
3½, 4 and 5 room apts. Elec. ref. In-a-dor beds. Rent $35.00 and $45.00.

Agent on premises or call State 1920. Schiff, Wool & Rosenfeld.

Oak Park—19 minutes to loop.

MUST BE SEEN TO BE APPRECIATED.
3½ ROOMS $40 — $42.50 — $47.50 515 S. Cuyler-av., O. P. bet. Madison and Adams, 1 blk. east of Ridgeland. OPEN DAILY AND SUNDAY.

THE LARGEST 4 RM. APTS. YOU HAVE EVER WALKED INTO. The low prices will astound you. In-a-dor beds, showers, free refrig. Office of bldg., 213 Washington-blvd.

4 R. APT. $37.50; NEARLY NEW BLDG; arched opening, canvased ceiling, shwr., refg., incinerator Open for insp. 144 Harrison-st., 1 blk to Lombard L sta.

111-113 HARRISON-ST., OAK PK.—5 ROOM $45; Majestic elec. refg., Gen. El. range shwr. baths; new lighting fixtures; newly dec. Decided bargain. Agent on premises.

4-5 RMS., $40, $55; VERY ATTR. COR. bldg.; free refrig.; shower. Agt. 604 N Austin; 2 blks. to stores and L. Austin 1680.

$40—3½ RM. ATTRAC. APT.; FREE REfrig.; nr. Lake-st. L. 101 S. Harvey-av

Riverside—19 minutes to loop.

ATTRACTIVE, NEW DECORATED APTS., 3 and 4 rooms. Reasonable prices; Conveniently located in a desirable neighborhood. 100 Lincoln-av., Riverside.

TO RENT—FURNISHED APARTMENTS.
SOUTH.
(See Also Hotels and Apartment Hotels.)

$40 2½-4 ROOMS $55
New bldg.; just furn.; extra bed; free gas, electricity, refrig.; all trans. Engle. 3000. 6600 Stewart. 6640 Yale. 6512 Harvard.

2-3-4 Rm. Apts., $7.50-$12.
4 rm. have 2 bedrms., richly furn.; gas, light, refrig., maid; all trans. 1524 E. 66th-pl. 1524 E. Marquette-rd. H. P. 2034.

$8—RADIO-FRIGID—$12
6733 Stony Island, Euclid hotel, 1-2 rms., pri. bath, accom. 1-4; nr. I. C. and park.

7333 COLES-AV., ATTRACT.
3 rm. apt.; light, airy; bedroom and in-a-dor; G. E. refrig.; reas.; nr. lake. I. C. trs.

CHALONS—NEW 1-2-3 RMS.
Complete serv.; smart, spac., quiet; L. surf., R. I., bus; cut rates. 6527 Stewart. Nor.6288.

CHI-ENGLE. APT. HOTEL—2-3 R. APTS.; new bldg.; beau. furn.; R. I. surface, L. 7146 LOWE-AV. RAD. 3930.

CARLTON APARTMENT HOTEL— 1 rm. kitchenette apts. Refrigeration Quiet. Very reasonable. 6440 Woodlawn-av.

4 RMS., BEDRM. AND 2 IN-A-DOR BEDS Completely furn.; el. refr.; real home; very low rent; nr. I. C., L. 6062 Stony Island

6034 KENWOOD—2-3 RMS., COMPLETE. furn.; pri. bath; elec. refrig. and washer; good tra. Reduced rent. Fairfax 4771.

1-2 RMS.—ATTR. FURN.; ELEV.; FREE elec., gas, refg.; $30-$40. 1504 E. 53d-st.

2 RM KITCH. ROOMY LIGHT BARGAIN 2212-14 E. 71st-st Butterfield 7060

4 RMS., 2 PORCHES, GAS, LIGHT, REfrig. free.; nr. U. of Chi. 822 E 57th-st.

PARK LAWN APTS., 5210 WOODLAWN — 1-2-3 r. comp. hotel ser.; rfg.; elev.; $30 up.

408 W. 72D-ST.—2½ R. KIT., FAC. PK.; UPH. furn.; n dec.; Frig.; priv. bath; $37.50; R. I.

MICHIGAN-AV., 2444—WARM 1-2 RM. APTS. Private baths. Free gas., elec. $4 week up.

ARE YOU LOOKING FOR SOMETHING diff. in 2 rm. furn. apt.? 7362 Coles-av.

CHEAP—3 RM. AT LAKE AND PARK; FREE ice; pri. bath; nice. furn. 7817 S. Shore-dr.

HIGH CLASS 3½-4 RMS., FURNISH OR UNfurn.; unusual bargain. 1644 E. 77th-st.

RT. SMASHED OUTSIDE 2½-3½ R. BEAU. furn., 2 beds. nr. I. C., surf. 1410 7. 70th.

5631 KENWOOD—MOD. ...

TO RENT—FURNISHED APARTMENTS.
SOUTH.

$35—1-2-3 ROOMS—$55
5200 HARPER. 5493 CORNELL. 7106 EUCLID. AGENT ON PREMISES. Furn. attract.; 2 spac. closets, wardrobe dressing rm. features, sun parl. or bedrm. combination; tile bath. Open eves. and Sun. RALPH H. WOODLEY. 1638 E. 55th-st. Hyde Park 2187.

$——JACKSON PARK PLAZA——$
We have available one 2 rm. apt. at $40, one 3 rm. apt. at $50 month. These apts. are completely furnished, including daily maid service, G. E. refrig. Ideal loc. I. C., L. surf., bus. 1540 E. 65th-pl.

SOUTHWEST.

NICELY ARRANGED NEWLY FURNISHED 3½ rm. apts., beautifully dec.; elec. refrig.; very cozy and pleasant. 6137 S. Homan.

NORTH.

Select Your Apartment While
Present Prices Prevail
Here are offered several apartment hotels—outstanding in newness, beauty, and location. See them today

THE ST. JAMES
444 ST. JAMES-PL. (2520 N.) 1-2 Rooms, $40 and up.
Spacious, newly decorated apartments overlooking Lincoln Park and beautiful Lake Michigan. COMPLETE SERVICE
PH. MOHAWK 1827.

THE CRITTENDEN
428 ST. JAMES. (2520 N.) 1-2-3 Rooms, $37.50 and up.
Overlooks Lincoln Park and Lake Michigan. Spacious apartments, all newly decorated. COMPLETE SERVICE.
PH. MOHAWK 2811.

PARK CENTRAL
443 Wrightwood. (2600 N.) 1-2 Rooms, $45 and up.
Full view of Lincoln Park and yacht harbor. Apts. richly furnished and fully carpeted. Bus and surface transp. COMPLETE SERVICE.
PH. MOHAWK 2923.

COPLEY-PLAZA
629 DEMING-PL. (2551 N.) 1 to 3 Rooms, $35 and up.
Nicely furnished apartments. Located on fine residential street. Best of transportation COMPLETE SERVICE.
PH. MOHAWK 1340.

THE LAKE LANE
6214 WINTHROP. 1-2 Rooms, $40 and up.
Beautifully furnished apts. each with radio. Near lake; ½ block Granville "L" station Solarium for use of guests. COMPLETE SERVICE
PH. SHELDRAKE 1600.

FOR FURTHER INFORMATION AND OTHER DESIRABLE LISTINGS PHONE OR SEE (DAILY EXCEPT SUND.)
Cochran & McCluer Co. 40 N. Dearborn. Cent. 0930.

755 CORNELIA-AV.
1-3 ROOM KITNT.; NEWLY FURN.; OUTSIDE APTS.; COMP. SERV.; $8-$12.50 WK.

712 DIVERSEY — COMPLETELY FURnished 1 and 2 rooms; all outside; hotel service; newly decorated; 15 minutes to Loop. Near Diversey beach and golf links.

MERRITT APTS.
931 LELAND-AV.—Furnished 2-3 room apts., $35 and up. Phone Longbeach 4798

2-3-4 RM APTS. FURN AND UNFURN. all exceptional lge.; cross ventilation; nr beach, all trans.; $35 up. 6369 Sheridan-rd

4 RMS.—VERY DESIRABLE LOCATION with Al transp Low rental but good references required. 5900 Kenmore-av

FLORENCE APTS., 5406 WINTHROP-AV. Beau. furn. 1½-2½ rm. kitchenette, full serv.; elec. ref., lin., gas, $35. Edg. 0073

FARGO APT HOTEL. 7450 GREENVIEW — 1 r. apts., daily maid serv., refrig.; everything furn.; 1 blk. Jarvis "L" $35 and up.

EXCEPTIONAL LGT. COR. BDRM. APT., 3½ rms. suit. 4, $12 wk., el., gas, lin. incl.; near "L." 2535 Seminary-av. Well. 9419.

BEAU FURN. 3 RM APT EXTRA IN-A-door; shower; $50 nr lake, L. incl. gas, light, linen 813 Cornelia. Wellington 6116

916 DIVERSEY-PKWY.—HOMELIKE 1-2-3 rm. kitch. lt. gas linen, elec. refrig. incl. $35 up; 15 min. loop. Graceland 1440.

NEWLY FURN. AND DEC. 1-2 ROOM KIT. apts.; private bath; near beach, walking dist.; good transp. 1353 N. Dearborn-st.

5938 BROADWAY—ATTR. 3 RMS. FURN; Frigid., gas, light free, $8 wk. Ex. trans

CLARK, N., 1004, NR. NORTH SIDE—MODern 1-2-3 r. kitnt., $5-$10; hotel rs., $3.50.

827 LAKESIDE-PL.—6 LG. RMS., HIGH grade furn., nr. lake, $65. Edgewater 1326

3 RMS., ELEC. REF., 3 BDS., L, LAKE, bus. Reas. 5038 Winthrop-av.

4841 KENMORE—6 WELL FURN. RMS lg. liv. rm.; frig.; porch, yard; real home.

LAKESIDE PLAZA, 917 LAKESIDE-PL.— 1-2-3 rms.; furn.; comp. hotel serv.

MY BIG SUNNY 3 R.; ORIENT RUG RADIO piano, el. refrg.; $45; all tr. Sunny. 2416.

4 RMS., 3 BEDRMS., COMP. FURN., $45 1 blk. lake; nr. L. schl. Owner, 1341 Touhy

OLD WORLD ATMOSPHERE—1-2 RM STUdio apts.; pr. bath. L'Aiglon, 22 E. Ontario

ATTRACTIVE 2-3 RM. APTS. BLK. LAKE L bus. reas. 1362 Greenleaf-av.

ELEG. FUR. 4-5 RMS., SUN PAR.; ELEC. ref.; E. of Clark; all trn. 1403 Winnemac.

NICELY FURN. 1 RM.; REAL KIT.; TILE bath, shwr.; new bldg.; $8 wk. 641 Aldine.

6 R., NR. LK.; NEW, WELL FURN.; COMP dec.; G. E. ref. 4636 Clarendon. Edg. 4110.

BEAU. FURN., UNFURN. 3½-4 RM. DEC. all conv.; low rent. Conc. 5549 Magnolia

4-5 RM. ATTR. FURN.; EXT. ROLLAWAY

TO RENT—FURNISHED APARTMENTS.
NORTH.

THE NORTHGATE
2-2½ R. De L. Apt., $45-$55.
Large outside airy rooms. New, luxurious furniture. Beautiful draperies. Unexcelled complete hotel service. Smart residential location. Close to L. bus, surface lines. Nearby stores, theaters.
4701 BEACON-ST.

A 6 OR 7 ROOM DUPLEX IN THE TOWER
NEW LOW RENTS
Quality apts. of 1 to 4 rms. with carpeted floors in this new 18 story cor. bldg. at prices little higher than outlying walkup bldgs.
DELAWARE TOWERS
DELAWARE AND NORTH WABASH.
TRANSIENT RATES—$2 UP PER DAY.

Wellington Arms
Beautiful 1-1½ room kit. apts.; furn. or unfurn.; overlooking Lincoln Park and lake; hotel service; 15 minutes from loop; $40 up. Also 4 rm. bungalow now available. $125. 2970 Sheridan-rd. Phone Bit. 4600.

244 E. PEARSON
800 NORTH. AT THE LAKE.
2-3 RM. APTS., $55-$150.
Furn. and unfurn. dinettes, kitch'ts, bdrms. Maid serv., valet. Free gas, light, refrig. Din. rm., com'sry. Bus at dr. Sup. 4701.

NEW AINSLIE APTS.
1062 AINSLIE-ST.
1-2-3-4 rooms, beautiful furnished and newly decorated; free light, gas and refrig. Complete service. Moderate rental. Elegant lobby. Manager on prem. Longbeach 5780.

LINCOLN PARK ARMS
Furnished 1 room and bedroom apts.; complete service. REASONABLE RATES.
2738 Pine Grove-av.

1220 N. STATE-PKWY.
1-2-3 rm. apts. extravagantly furnished. Radio in every apartment, complete hotel service $60 AND UP. CANTERBURY COURT. WHI. 4900.

Loyalton Apt. Hotel
4630-32 BEACON-ST.
1-2-3 rm. apts.; beaut. furn.; complete serv. Quiet, refined atmosphere. Low rentals.

COLUMBIA CREST APTS.
1101 Columbia-av.; 1-2 rm. apts.; 2 rm. with bedrm and extra in-a-dor bed; 1 rm. with kitchenette; dress. rm., bath; complete service. $35-$60 month. Weekly rates.

6811 LAKEWOOD-AV.
Four bright rooms, attractively furnished. Modern, L and bus. A quick deal at $60. ROGERS PARK REALTY CO. 1400 Morse-av. Rogers Park 7338.

EDGEWATER PLAZA APTS
5425 KENMORE-AV.
Beaut. furn 1 rm apt; comp. serv.; also hotel rms., $7.50 wk up Edge. Bch., L. bus.

VERY DESIRABLE APTS.
3-4-5 rm. well furnished apts.; tile baths; canvas walls; elec. refrig.; exc. trans. Resid. Manager, 1361 Estes-av. [7100 N.].

2-3 ROOMS—$38 UP.
701-715 Brompton-pl., includes light, gas and refrig.; good transp. 20 minutes loop. Bit. 1600. Renting ofc., 3534 Broadway.

FARWELL PLAZA APTS.,
1420 Farwell-av ½ blk Morse L. $32.50 up 1-2-3 r. kit., decor. to suit; dly. maid serv.

2 RMS., FURN. OR UNFURN.
Attractive apts., newly dec.; nr Howard L. bus, bch., schls.; reas 7732 N. Ashland-av

OPPOSITE WELLES PARK.
Attrac. new furn. 2-2½-3-3½ rm. apts. Must see to appreciate. 2316-26 Sunnyside.

SHEROSE—4241 KENMORE.
2-3 room apts.; strictly modern; elec. refr; near Montrose and Broadway; $8 week up.

LOOK! $8.50 WK. AND UP.
Attr., new, dec. 1-2 r. kits.; maid serv.; linen; ref., etc. Ashland Plaza. 4222 N. Ashland

1137 PRATT-BLVD. APTS.
1-2½ rm. furn. kits.; low rental. Also hotel rms., $7.50 w. up; comp. sv.; nr. bus, Loy. L.

1321 LAWRENCE—4 RMS., SUN P., GAR incl., $45. 4541 Magnolia—5-6 rms., $52-60.

5 RMS., 2-3 BEDRMS. COMP. FUR. L. BUS. sur. $42.50. Nr. school. 2848 Seminary.

NORTHWEST.

SAVE $10 TO $20.
4046 N. Keystone-av., 1 blk. Irving Park-blvd. 2½-3 rms., elec. refrig. Maid service. Linens furn. and l'ndered. 1 blk. N. W. R. R.

CLEAN KIT. APTS., ELEC REFR.; MAID; low rent; 1 blk. Rav. L. 4901 Christiana.

WEST.

REDUCED RENTALS.
1-2-3 rm. apts.; bldg. just completed; full serv. PARK WEST APTS., 154 N. Parkside.

LOWEST RENTALS.
1-2-3 room apts.; full serv.; new bldg.; maid serv. WYMERE APTS., 115 N. Parkside

"THE CHATEAU."
1-2-3 r. kits. Comp. hotel serv. Reas rentals. Gentiles. 330 N. Austin-blvd. Aus. 1417.

2127 JACKSON-BLVD.—2-3 R KIT $6-$11 sgl. rms., $4. cln.; gas. linen, maid service

FURN OR UNFURN. 1 TO 3 ROOM APTS Free gas light. $12 mo. up. 404 S. Western

SUBURBAN.

4 LG. LT. RMS., NICE FURN., 3 BDS., FR. refs., ex. tr., $68. 800 Sherman-av., Evanston. 3d. Jani. or Ph. Hubbard. Harr. 6200.

TO RENT—STORES.
South Side.

STORES TO RENT. MOST SUIT. FOR HARDware bus. Also another store now occupied as delic. in the thickly populated Hyde Park district. No competition for many blocks. Phone Wabash 0780.

REPEAL LOCATION—CORNER STORE formerly occupied 9 yrs. as saloon; car stop. Inquire 2d fl., 5542 S. Ashland

7129 S. CHICAGO-AV.—STORE; GOOD LOC for barber or beauty shop.

West Side.

ONE OR TWO STORES. CHICAGO-AV., cor. Parkside. Reliable tenant can have most desirable lease. Investigate! Call Ran. 9121

TO RENT—OFFICES AND SHOPS.
Central.

JUST OFF MICHIGAN-AV. AND OUT OF HIGH RENT LOOP DISTRICT. Unusually light office studio, or display space, combining the prestige of a fine near North Side address with utility and low prices. Unlimited parking. Postoffice in building. EDWIN J. BOWES JR. & CO., 154 E. ERIE ST. WHITEHALL 6026.

Engineering Bldg.
PRIVATE OFFICES: FURN., UNFURN. Any arrangement desired. Telephone Mailing, Secretarial Serv. From $5 mo. up. ROOM 200. 205 W. WACKER. Ran. 7100.

MICHIGAN-OHIO BLDG.
Attrac. space of one pri. office to 5,000 sq. ft.; unrestr. parking; highest standard of appts. and serv.; at ⅓ former rents. Apply 612 N. Michigan. Rm. 413. Sup. 1101.

32 N. STATE S. W. CORNER WASH.—ATtractive offices; splendid light, night service; center of loop; single r., $25 up; with recept rm., $40 up; few furn. Beau. desk space; steno., ph. SWIGART & CO., R. 601.

TO RENT—MICHIGAN-CHESTNUT BLDG. 840 N. Michigan-av., very attractive offices, unobstructed light; low rents; new building.

TO RENT — CHANCE TO CUT RENTAL costs; modern offices; new 16 story Insurance Center Building 330 S. Wells-st.

FURNISHED OFFICE DESK SPACE OR mail service; switchboard and steno.-secy serv.; $3 up. Suite 801-20. 20 E. Jackson.

MAIL, PHONE DESK, OR OFFICE ANY ...

TO RENT—OFFICES AND SHOPS.
Central.

30 N. LA SALLE.
LOCATION—PRICE—SERVICE.
—$45— Single office. Large Reception Rm. Well Planned.
—$60— Two off. Rec. Rm. Well arranged. Street frontage.
JUDSON F. STONE, AGENT. DEAR. 1776.

OFFICE ECONOMY PLAN.
FURNISHED OFFICE, $25; DESK, $10. IN SMALL SUITES WITH SEC. SERVICE 82 W. Washington, Rm. 420. Andover 5696.

Outlying.

3,000 SQ. FT. OF OFFICE SPACE, FURnished complete and with modern air-conditioned heating and ventilating system; warehouse privileges if desired. Near to the loop. 3155 Shields-av. Calumet 6650.

TO RENT—FLOORS AND LOFTS.

515 S. WELLS-ST.
Floors 48x100........$100 a month and up
Store 48x80..............$150 a month
Private loading platform, pass. and frt. elev. DE WOLF-BARKER REALTY CO. 105 W. Monroe-st. Tel. State 7316-7.

TO RENT—FARMS.

CONVENIENT FARM.
1 mile north of Wheaton, 18 miles from Chicago, 40 well drained fertile acres. With buildings. Dwelling is one large room with unfinished loft. Ideal for chickens or general farming. Low rental or share basis. Address H 271, Tribune.

OFFICE FURNITURE, FILES, SAFES.

MUST SELL AT ONCE SAFES STEEL lockers, files, shelving desks, chairs, tables, bookkeeping, adding, dictaphone machines, partitions. 134 S. La Salle, 3d floor.

SMALL SAFES, STEEL FILES VISIBLE index, executive suites, salesmen's desks; very reasonable. 236 W. Lake-st.

OFC. FURN SACRIFICE FOR QUICK SALE Riley & Stafford, 234 S. Wabash Wab.4900

ELECT LETTER OPENER. ART METAL files, safe, desks, and files. 427 S. Wabash.

2 EXECUTIVE SUITES COMP.; ALSO OTHer desks, etc.; cheap. Spitzer's, 173 W Lake

TABLES, DESKS, FILES, CHAIRS, SAFE. rugs; must sell. 305, 166 W. Jackson.

STORE FIXTURES.

NATIONAL CASH REGISTER—LIKE NEW; very cheap. 117 W. Lake. Fra. 1262.

BARS, COUNTERS MADE TO ORDER. Also used fixtures. Independence 7281.

PERMANENT WAVE MACHINES, $50; hair dryers, $15. Paidar, 1108 N. Wells.

DOGS, BIRDS, POULTRY, ETC.
Dogs.

AMERICAN DOG KENNELS, ON MILWAUkee-av., 1 mile north of Glenview-rd. Chows, Wires, Scotties, Pekes, Cockers, St. Bernards, $10; Spitz, Police, Collies, Sheps. Airedales, Fox Bull Ters., $3; mixed pups, $1.

2907 N. CICERO-AV.—Chows, Wires, Scotties, Pekes, Cockers, $10; Spitz, Police, Collies, Sheps., Fox, Bull Ters., $3; mixed pups, $1. Always op.

6419 COTTAGE GROVE.
500 puppies, dogs all breeds. Chow, Boston, Wire, Toy, Fox Ter., $7 up, Spitz, Collie, Shep., Bull Fox T., Police, $3 up. Watch dog, $3. Op. til 10 p. m. and Sun. We buy.

Ann's Kennels, Waukegan-rd.
1 mile north of Dempster; overstocked Wires, police, chows, Bostons, collies; others Mixed pups, $1 Morton Gr., 1693 Alw op

AIREDALES, SEALYHAMS, BOSTONS, chows, wires, Pekes, cockers, Spitz, Collies Foxes, Dane, police, others, $3 up. Loring, River-rd., blk. N. Irving Pk. Frank. Pk. 2174.

NORTH SIDE ANIMAL HOSPITAL. X-ray, microscopical laboratory, urinanalysis. Dr. Mongeau. 2434 N. Clark. Lin. 4905.

6122 S. HALSTED-ST.—ENG. 6175—CHOWS wires bulls, Scotties, setters, fox spitz, collies, police, others, $3 up. Open to 10 p. m

CHOWS, RED-BLK. CHAMPION BLOOD line. Except. 1215 S. 17th. Maywd. 7381

BEAU. ENG. BULL, MALE, WHITE, 14 MO. $25; 20 others cheap. 4657 Irving Pk.-blvd.

ST. BERNARD PUPS, SIRE KARO VON GAbelir. O. Homer, West Chgo. Ph. 8006-Y4.

Poultry.

WIRE FLRS., FABRICS, BATTERY PARTS Fence materials—low prices. Ask catalogue. Bussey Pen Prods. Co., 1500 S. Western-av.

BABY CHICKS, DUCKLINGS; FREE DELIVery; real bargains. Rogers Park 5475.

HOUSEHOLD APPLIANCES.

AIRWAY CLEANER NEW MODEL GOOD condition; will consider any reasonable offer. Phone State 0575

WRINGER ROLLS. PARTS. DEALERS write. Mail orders filled A. & B Wash Mach. Co., 2214 Irving Park-blvd Jun. 2233

ALL MAKES VACUUM CLNRS $9.95—AT our factory 1214-18 N Wells. Lin. 8118.

RENT A MAYTAG WASHER AND SAVE MONEY. SEELEY 7466.

HOOVER VACUUM CLEANER—PERFECT condition, $5. Englewood 7640.

HOOVER VACUUM PERFECT COND. $10; bargs. in all other makes. Pull. 2050.

Electric Refrigerators.

NORGE—3 FLOOR SAMPLES 1932 MODEL. Will sacrifice; also 2 repossessed all porcelain. Guaranteed and terms. Austin Refrigerator Co., Merr. 2224.

BRAND NEW NORGE REFRIG. FLR SAMples at less than whlse. cost Guaranteed Whse., 201 E. Ohio, 2d. Delaware 9020.

THE NEW INTERIOR FLOOD LIGHT TYPE all pore box Frig. Kelv at ½ clos out Cope at $22.50. 220 W Huron-st. Op Sun

LOWEST PRICES. LARGEST VARIETIES of STANDARD MAKES original factory guarantee terms Open eves 1954 W 35th

NEW ELECTRIC REFRIGERATORS—LOWest prices; easy terms. 825 W. Washington.

MUSICAL INSTRUMENTS.
Pianos and Players

FACTORY PRICES—3 DAYS ONLY.
New $675 Grand Piano..............$395
New $395 small upright..............$195
Used grands $165. Used uprights $20
KIMBALL FACTORY, 2631 W. 26TH-ST.

$850 WURLITZER APPOLO PLAYER. WALnut case; excel. cond. and tone; self-winder, $100. Parker, 3219 N. Keating. Ave. 9822.

3 HIGH GRADE REPRODUCING GRANDS at 1-3 original price; $375, $525, $625 CABLE PIANO CO., 301 S. Wabash.

RESPONSIBLE PARTY WILL STORE GOOD piano for use of same. Best of care. Address M P 176, Tribune.

STEINWAY GRAND — PRIVATE PARTY will sell cheap or rent to resp. party. WYMAN'S, 604 Republic Bldg., 209 S. State.

BABY GRAND, MAHOGANY CASE, $135. 806 Republic Bldg., 8th fl., 209 S. State-st.

BABY GRAND PIANO—MUST SACRIFICE; like new; $150. 5408 W. North-av.

LEGAL NOTICES

NOTICE IS HEREBY GIVEN THAT Andrew Barrett, convicted of the crime of robbery, while armed with a dangerous weapon, at the January term, A. D. 1926 of the Criminal court of Cook county, Illinois, and sentenced to the penitentiary at Joliet, Illinois, for said crime of robbery, while armed with a dangerous weapon for the term of from ten years to life will apply at the April term, A. D. 1933 of the State Board of Pardons to the Governor of the state of Illinois for a pardon.

NATHAN & SMITH, 318 W. ADAMS, Chgo., dissolved partnership Mar. 15, 1933. Not liable if debts are contracted for firm after said date. JULIUS NATHAN.

BOATS, YACHTS, ETC.

TRADE FOR SMALL CRUISER, SPEED boat, 10 A. of fruit land, Etiwanda, Cal., 45 mi. E. Los Angeles. Val. $2,000. Bel. 9558.

BOATS AND CRUISERS. ALL SIZES; 18 ft. sea sled, $90; 20 ft. sea sled. Uni. motor, $500. Apply Door 150, Navy Pier.

OUR USED BOAT MART NOW OPEN. Many bargains in new and used boats and motors. DOOR 36, NAVY PIER.

DANCING SCHOOLS.

CAN HAVE 10 ½-HOUR LESSONS FOR all types ballroom and stage dancing Studio 737 Rush-st., 1st Floor Del 7448

MISS DE MAR'S ...

REAL ESTATE FOR SALE.
APARTMENT BUILDINGS.
South Side.

$500 CASH FOR $3,000 EQ. 2 FLT. BRK.; gar.; take mtg. or tr. lot. 5949 Sangamon.

2 FLAT, ALL RENTED; 2 FURN.; ALL clear; quick sale; $4,000. Yards 5886.

MUST SAC. HIGH CLASS 3 APT., CHATham Fields. Call Dorchester 2582.

North Side.

2 FLAT BLDG.—6 AND 6; H. W. HT.; 30 ft. lot; 2 car brick gar.; St. lg. par.; $16,000; $4,000 cash and vac. or exch. for Calif. bung. Taxes pd. Address M P 309, Tribune.

2 FLAT BRICK—6 AND 6 RMS., H. W. HT 30 ft. lot, 2 car brick gar $10,500. $3,000 cash. 5741 N. Campbell-av., own., 1st.

439 OAKDALE-AV.—6-7-7 RMS., 3 APTS., 2 baths, 4 garages. Lot 40x197; nr. drive, Lincoln pk. Bargain. Owner, 1st floor.

4-5 R. BRK.—H. W. HT., 4 CAR GAR.; TR. for 2 flat, or reas. off. Own., Edg. 0824.

$5,000 FOR $18,000 EQTY. 3 APT., RAvenswd., 6 rms. Address M X 560, Tribune.

Northwest Side.

2 FLAT BRICK, 6-7 RMS.; HOT WATER heat; gd. loc.; very reas. 4034 Monticello.

BUSINESS PROPERTY.
North Side.

$2,500 CASH—2 STORY BRK.; STM. HTD.; store-apt.; 80 ft. deep; gar.; busy sec. Edgewtr.; sm. mort.; some taxes. Address F 533, Tribune.

Suburban.

2 FILLING STATIONS ON WORLD'S FAIR routes, one $3,500, one $5,000. Easy terms. A. L. WEBSTER, Wheaton, Ill. Ph. 333.

HOUSES.
South Side.

SPECIAL BARGAIN.
This 5 rm. beauty; 2 glazed porches; 2 car brick garage, side drive; h. w. ht.; lot 50x125; at 50 cents on the dollar; price $3,500. Call Triangle 6523.

$11,000 EQ. in CHATHAM FIELDS $18,000 6 rm. bung. Sac. best cash offer. Est. must sell. Address L L 97, Tribune.

2 YR. OLD 5 RM. BRICK BUNG., SPANISH type, $3,500. South Shore 0444.

5 RM. BUNG., A1 COND. SEE SUNDAY aft., 7654 S. Michigan. Phone Oak. 1269.

5 RM. BRICK BUNG., LOT 38X125, 2 CAR gar., $4,600; $1,400 cash. 8015 Harvard.

4 RM. FR. HSE., GD. COND. PR. $1,950; only $1,450 cash. 9155 University-av.

6 RM. HOUSE, SO. SH. DIST.; H. W. HT.; garage; $3,000. Address M X 390, Tribune.

5 RM. BRICK BUNG. NR. TRANS.; OWNER will sac. for cash. 1648 E. 84th.

Southwest Side.

BEST BARG. IN MARQUETTE MANOR, 6 rm. brick bung., 2 car frame gar.; pvd. alley; $4,500. 6407 S. Maplewood. Bou.4576

6229 MAYFIELD—5 RM. FRM. BUNG., ON concrete found.; good cond. Bou. 4576.

North Side.

8 RM. — 50 FT. CORNER, SOUTH EXP. 7047 Ashland-av., center Rogers Park, remodeled, like new. $10,850; cash $3,350.

BUY NOW BEFORE PRICES RISE. 6 rm. brk. bung., $6,750. Rog. Pk. 2571

$8,900—6555 MAPLEWOOD; COST $17,500 brk. res.; tile bath; gar.; 1-5 p. m. daily.

Northwest Side.

BUNGALOW 5 LARGE RMS. AND SLEEPing porch; hot water heat; 2 car garage; bargain; need cash. Pensacola 8711.

A VERY CHARMING BRICK BUNGALOW. $300 CASH AND $50 MONTHLY. Address A H 246, Tribune.

MODERN 5 RM FRAME, A-1 COND., LOT 50x140, gar., gard., real home, Norwood Pk., C. & N. W., $5,850; tms. 7266 Everell-av.

SACRIFICE HOUSE—FURNACE HT., 2 CAR gar., lge. lot, $3,000, Kildare 6660.

8 R. HSE.—LOT 30X175. CONC BSMT $2,500; $600 dn 5336 N Mobile. Bru.0594

MUST SACRIFICE MODERN 5 RM. BRK bungalow; h. w. ht. 3011 N. Kolmar-av.

West Side.

5 RM. BRICK COTTAGE, 2 CAR GARAGE; $1,500 cash buys. 2427 Gladys. See. 7005.

VACANT.
Northwest Side.

SAUGANASH LOT 38X190, $50 FR. FT for cash; I paid $100 Jun. 1227.

REAL ESTATE—OAK PARK—AUSTIN.

BEAUT. NEW 8 RM. BRICK RESIDENCE; tile roof, all tile kitchen and baths, 2 car brk. gar. Owner will sac. See Sun. from 10-5. 1216 N. Euclid-av.

BUY NOW—ATTR. BUNG., N. OAK PARK; nr. schls., $4,850. 6 rm. hse., nr. Lake-st L; oil ht., gar., $8,500; small down paymt. Irving H. Banker, Villake 4600 or Euc. 512

FORECLOSURE BARG.—5-6 R., AUS., BK. 2 flat, nr. Madison, $6,500, 35x125; 2 c. gar Pilgrim, 5637 W. Lake. Aus. 1680. Open eve.

REAL ESTATE—SUBURBAN—SOUTH.
Beverly Hills—24 minutes to loop

NO REAS. OFFER REFUSED—MOD. 6 R. col. br., slp. pch., nat. firepl., bkfst. rm. Hot w. ht., gas. 50 ft. lot, ex. tr. Bev.1409.

ON RIDGE, 2 WINCHESTER-AV. HOMES. 6-7 rms., brk.; h. w. ht.; $13,500-$16,500; terms. Fickyen & Co., 1915 W. 103d-st.

OWNER LEAVING CITY, 8 RM. SEMI-bung.; lot 50x180; 2 baths; oil ht.; canv. walls; loc. nr. new schl. 10209 S. Leavitt.

6 RM STUCCO HSE.—3 BEDRMS. SCREEN porch newly dec. 2 car gar. nr R. I. sta $6,500 Call owner Beverly 3589

REAL ESTATE—SUBURBAN—S. W.
Tinley Park—47 minutes to loop

THE SENSIBLE MAN WILL NOW LOOK ahead to securing a small farm close to Chicago where he can raise poultry and garden. We have the place for you at low prices and easy terms. Grover C. Elmore, 100 N La Salle. Fra.2650.

REAL ESTATE—SUBURBAN—NORTH.
Libertyville—55 minutes to loop.

6 RM. DUTCH COL. RES. 2 CAR GAR. $6,000; $500 cash, $15 per mo. Wel. 8050

REAL ESTATE—SUBURBAN—N. W.
General.

CRYSTAL LAKE, 50 MIN. TO LOOP—2 AC. 3 blks. to C. & N. W. depot; low r. r. fare; low taxes; 6 rm. hse.; 2 incl. porches gas, elec. bath; A1 cond.; 50 fruit trees, grape arbor, chicken hse.; fine garden; shade paved st.; ¾ mile to lake; bargain. $4,800 $800 down. E-Z terms to right party. No agent. No comm. to pay, no trades. Owner, MRS PALMER. Phone Brookfield 6638.

LOOK AT THIS
Buy from owner; no agents; no trades; will sac. beaut. 80 acre farm, good hse., bldgs., orchard and shade; small lake; 2 road frontage; only $13,200; must have $5,700 cash, bal. $7,500 mtg.; 2½ miles Barrington station. Address A N 293, Tribune.

SACRIF. MOD. 15 A. POULTRY FARM. 81st-st. and Cook County Line, nr. Willow Springs. Rosentrater, Hinsdale, Route 3.

Arlington Heights—33 min. to loop
REPOSSESSED BARGAINS
2 acs. fronting Rand-rd..............$700
6 rm. unfinished hse., 100 ft. frtg.......$1,950
1 ac. wooded, paved highway...........$750
4 rm. shingle house, all impr..........$2,950
Double paved hwy., corner; will rent. Smith & Dawson, 1 N. La Salle. Sta. 3861.

REAL ESTATE—SUBURBAN—WEST
General.

BARGAIN.
½ ac., cor., 4 rm. hse., 2 car gar.; fine for chickens and garden; ½ blk. from Ogden-av., 4 blks. from station; west of Downers Grove; pr. $2,200, $100 cash, bal. $20 per mo. Address A L 292, Tribune.

Downers Grove—34 min. to loop

4 R. HSE., 1 AC. GRD.; FURN. HT. $2,400. $250 dn.; tms. M. W. Jones, 5114 Main.

Lombard—31 minutes to loop.

DANDY 5 RM. HOME, GAR.; $3,600; $150 dn., $15 mo. Hover, 10 St. Chas.-rd. Lom.1100

Maywood—18 minutes to loop.

OPEN INSPECTION—MOD. HOME, 6 RMS., choice cor.; distinctly different from average offering; tms. 700 S. 3d-av., Owner.

Riverside—19 minutes to loop.

CLEAR CHOICE WOODED RESIDENTIAL lot, 50x248; sac. for $2,000 cash; no ...

REAL ESTATE—SUBURBAN—MISCELL'S.

3 Acres and Old Bldgs.
$2,700, $200 cash, $20 mo.; elec., running water; no trades; no brokers; get busy; the new currency will boost prices. Address A L 317, Tribune.

ESTATES PROPERTY.

LIBERTYVILLE ESTATE—56½ ACS., 8 R. house, 2 baths, oil ht., guest house, barn, etc.; brook, spring; open for inspection Sun. Loc. 2 mi. N. of Libertyville, on Casey-rd. Paul Gougelman, 30 N. Michigan-av.

REAL ESTATE—AUCTION.

AUCTION—14 RM. HSE., STM. HT., ½ BL. Linc. Pk. 349 Belden. Lincoln 1610.

REAL ESTATE—OTHER CITIES.

6 R. MOD. HOUSE, LARGE LOT, $3,200 S. L. Sweet, Spencer, Indiana.

REAL ESTATE—SUMMER RESORTS.

BEAUT. 5 RM. FURN. COTTAGE ON LOON Lake, Del Monte Garden. Lake frontage; ready to occupy; 50 mi. from Chicago, 2 blks. sta., stores; run. wat., elect.; 2 large lakes, good fish; swim; boats; cost $4,500; must sac., $2,100 csh. Hem. 4043. Law.9818.

LAKE GENEVA RESTR. LAKE LOT; WAS $1,100; now $395, ok. sale; gas, elec., run. wat.; no trd.; tms. Address M P 33, Tribune.

SACRIF., $3,250—LGE. 6 RM. HSE.; RUN. wat., nicely furn., water frt.; wooded; nr. Antioch; cost $6,000; no trd. Irving 1091.

FOX LAKE—5 ROOM HOUSE, BASEMENT tile glass; lot 50x150; fruit trees; lake rights; reasonable. Address H 149, Tribune.

PRI. OWNER MUST SAC. 6 R. LAKE FRT home $2,000; tms.; cost $5,000; beau. Wis. lk.; wat., el., etc. Address M X 44, Tribune

MISFORTUNE COMPELS OWNER TO SAC ideal cott.; beau. Wis. lake; all conv.; boat inclu.; $600; tms. Address M P 34, Tribune.

OWNER FORCED TO SELL NEW LAKE cot. at less than ½ val., $550; 2 hrs. ride; large Wis. lake. Address M P 61, Tribune

5 RM. COTTAGE CEDAR LAKE, IND. Inquire Mrs. F. Jirsa, 2517 Westover-av., North Riverside, Ill.

LAKE GENEVA REPOSSESSED RESORT property. Bargains while they last! Cedar Point Park, Williams Bay, Wis.

MOD. LAKE FRONT COT., 2½ HOURS CHI. 4505 N. Knox Kil. 2434. No trades.

REAL ESTATE—FARM LANDS.
Illinois.

LIQUIDATION MASTER'S SALE. MARCH 20, 1933 AT 10 A. M. COURTHOUSE, WAUKEGAN, ILL. VAN PATTEN FARM, 277 acres, located in section 23, East Antioch Township, Lake Co., within 4 miles of Lake Villa, Antioch, Milburn, and close range of Onwentsia Hunt club and Waukegan. 3 sets of farm buildings, adjacent to Hunters Lake; under high state of cultivation and must be sold. 2-3 cash, balance mortgage. Benj. H. Miller, Master in Chancery of Circuit Court, Lake County, Ill.

NEAR CRYSTAL LAKE.
40 acres improved, $4,800; also 40 acres scenic woodlands, no improvements, $5,000. John A. Sloan, 3259 S. Green-st.

20 A., NR. DYER & CASA DEL MAR, C. C 100 fruit trees, timber, creek thru one cor., mi. from Lincoln-hy., on stone rd. $3,500 Blackford & Kussman, 752 W. 69th.

120 A. FARM BARRINGTON — CLEAR; take 1st mtg paper; may add cash; or will divide. Address A N 371, Tribune.

13 A., N. McHENRY—6 RM. HSE., BLDGS. $3,750. Terms. Address M P 377, Tribune.

Indiana.

3 ACRES, 3 MILES SOUTH OF DYER, IND House, barn, chicken coop, etc.; cement road; bargain; $2,200, terms. Beverly 3387.

Michigan.

SEVERAL 40 TO 150 ACRE FRUIT, MUCK and general purpose farms, priced from $10 per acre up vicinity Grand Rapids. Good markets. Milo White, Norris Building Grand Rapids, Michigan.

69 A., HANDY NILES; A-1 FOR ALFALFA, grains, poultry, nice timb., fruit; 5 r. hse etc.; $1,500, ½ dn. Roessler, 140 S. Dearborn.

20 A., 2 MILE CITY, HOUSE BARN gravel road timber $1 375 $100 cash, $15 month. Evans-Tinney Co., Fremont, Mich.

Missouri.

SACRIFICE GOOD IMPROVED 240 A. STK farm; best buy in N. E. Mo.; cheap at $5,500. Gaffner & Kent, Kirksville, Mo.

Oklahoma.

178 ACRES, PITTSBURGH CO., $10 ACRE; bargain. Address H 169, Tribune.

Wisconsin.

SOO LINE LAND GRANT LANDS IN UPPER Wisconsin Free information Low prices easy terms Ask for Booklet No 33 Home seekers rates Address H S FUNSTON Land Dept Soo Line Ry. Minneapolis, Minn

RECREATION AND FARM LANDS. Edward Hines Farm Land Co Room 822, 105 W Adams st Chicago. Ill

REAL ESTATE—MISCELLANEOUS.

FOR SALE — FARMS, RESIDENCE, AND business properties acquired through foreclosure, located in Western Michigan. Address P. O. Box 286, Grand Haven, Mich.

REAL ESTATE WANTED.
Apartment Buildings.

HAVE CASH BUYERS FOR FORECLOSED or reorganized bldgs.; must be bargains; principals only. Address A P 330, Tribune

Farms and Acres.

WTD.—40-100 ACRE GENERAL FARM; give compl. details and crops raised; lowest cash price. Address L L 98, Tribune.

Houses.

WANTED—5 TO 6 RM. FRAME OR BRICK up to $3,500; have $250 cash; suburban nr. transp. Address M Y 265 Tribune.

BUNG. OR 2 FLAT, N. OR N. WEST SIDE, wanted for cash. Address A J 427, Tribune

Miscellaneous.

WTD.—SMALL HOUSE OR FLAT BLDG. clear or incumbered. Will deal with owner only. Address M K 233, Tribune.

WE HAVE CASH BUYERS FOR BUILDings, mortgages, real estate bonds. No fee Mr. Klein, Rm. 939, 176 W. Adams-st.

REAL ESTATE FOR EXCHANGE.
Apartment Buildings.

CLEAN SO. SHORE 3 APT. BLDG.; 5 RMS. each. Will exchange for modern Wilmette residence. Address H 234, Tribune.

EXCH. 2 FLAT BRK., $3,000 MTGE., FOR going farm. Hladik, 2242 S. Kedzie.

Business Property

3 BUS LOTS FULLY IMPR. FOR ACREage on lake approx 500 mi N in Wis. Hyde Pk. 6287. Burnett, 6956 Jeffery.

Farms and Acres.

40 A. FARM LAND, CLEAR OF ENCUMB. loc. in Cent. Wisc., 1 mi from R. R. sta will trade for late model auto in good cond. Call Div. 6132. 1120 Fullerton.

Houses.

7 RM. BUNGALOW; ATTIC FINISHED FOR apt.; must see to appreciate. Will exchange for A-1 gas station within 100-200 miles of Chicago on good hwy. or will sell. 7254 Calumet. Rad. 9741.

7 ROOM HOME, BEVERLY HILLS; 2 baths, taxes paid; will take larger bung. strictly modern in any good suburb of Chicago. Address M P 547, Tribune.

EXCH.—$10,000 EQUITY IN EXCEPTIONAL South Side 6 rm. bung. for N. or N. W. Side choice residential vacant or small improved. Address M T 145, Tribune.

FOR TRADE OR SALE—2 COTTAGES ON south side for a bungalow or 2 flat on north side. Juniper 7738.

TRD. 5 RM. STAINED SHINGLE RESID. 3 car gar.; 1st mtg. only. Want 6 r. brick bung., N. W. Side; assume lrg. mtg. Ave.5613

MY 9 RM HOME. FINE N W LOC 2 C gar. for R. E., car or what? Ave. 6831

REAL ESTATE LOANS, MORTGAGES.

FIRST MORTGAGES BOUGHT AND SOLD at proper discount Mr. Berry, Room 707 110 S. Dearborn. Rand. 0344. Write or call

HAVE FUNDS AVAIL. FOR GOOD 1ST. 2D mtgs. Reply, giving comp. descript. of property. Address M P 311, Tribune.

WANTED—LOAN OF $6,000 ON MODERN 3 apt. bldg. Desirable tenants Taxes paid to date. Address H 113, Tribune

WILL BUY 1ST MTG. — $50,000-$60,000 at liberal disc. Taxes must be paid to date. Full info. Address M Y 54, Tribune.

FUNDS AVAIL. ... ter's Deeds and Cert ... Limited market for ... Mortgage Loans. Refinancing problems anal...ed. FIRST EQUITY REDEMPTION SYNDICATE. 139 N. Clark-st. Room 501-2.

WANTED—5 YEAR LOAN OF $6,000 ON improved city business property occupied by owner. Loan to be secured by 1st mtg. on prop. valued at $100,000. Pre-payment not less than $1,200 per year. Private party preferred. Address M P 201, Tribune.

WTD.—LOAN OF $3,500 ON CLEAR EVANSton home worth $10,000. I want this money for improvement of my property and am offering more than ample security Call University 6067 from 4-7 P. M.

WTD—1ST MTGES., UNDEFAULTED OR defaulted; have 120 a. estate, Barrington, across from Biltmore Country Club. Will add cash. Address A N 370, Tribune.

WE PAY CASH FOR 1ST MTGS. ON IMproved r. e. in South Shore district. Wilson, 1647 W. 47th. Yards 2188.

MONEY TO LOAN ON RESIDENCES 2-3-6 apts.; exceptional security only. Draper & Kramer Inc., 35 N Dearborn. State 0092.

I WILL MAKE $500 TO $1,000 1ST MTG. loans on homes or flats in 24 hours. Jennings, 10 S. La Salle, R. 1020, Fra. 2550.

WTD.—QUICK, $7,500 1ST MTG. LOAN ON 3-flat, W. side, worth $28,000. Nev. 9337.

LOANS.
Personal, Property, and Salary.

SALARY LOANS
$25 to $300
ON YOUR SIGNATURE ONLY
No One Else Need Sign.
$2.28
IS THE AVERAGE MONTHLY INSTALLMENT COST OF
$100
For 90 Days.
Other Amounts in Proportion For Longer or Shorter Periods.
PHONE YOUR REQUEST.
THIS SAVES TIME AS THE MONEY WILL BE READY WHEN YOU CALL AT THE OFFICE.
LOCAL LOAN CO.
UNDER STATE SUPERVISION.
27 W. WASHINGTON. RANDOLPH 8400
821 W. 63D-ST. ENGLEWOOD 7800
1212 N. ASHLAND. BRUNSWICK 3100
4013 MILWAUKEE. AVENUE 1400
1 N. CRAWFORD. KEDZIE 5900
8 N. OGDEN. HAYMARKET 4700

PERSONAL FINANCE CO.
OFFERS YOU THE
Lowest Possible Rate
ON LOANS OF $100—$150—$200 or MORE for 1-2-3-6-10 months or longer. You get full amount of loan in cash!
CHICAGO—PERSONAL.
4554 Broadway, 2d floor. LONgbeach 4082
4770 Lincoln-av., 2d fl. LONgbeach 6357-8
3982 Milwaukee-av., 2d fl. PALisade 0989
[Over Art Thompson's Dept. Store.]
4010 W. Madison-st., 2d fl. NEVada 2134
757 W. 79th-st., 2d fl. RADcliffe 8228
841 E. 63d-st., 3d fl. HYDe Park 1473
2403 W. 63d-st., 2d fl. REPublic 7229
OAK PARK—PERSONAL.
1040 North-blvd., 2d fl. VILlage 6840
CICERO-BERWYN—PERSONAL.
6346 W. 22d-st., 2d fl. BERwyn 666
EVANSTON—PERSONAL.
708 Church-st., 2d fl. GREenleaf 6081
PERSONAL FINANCE CO.

EVEN IF YOU'VE NEVER BORROWED BEFORE
you are welcome here. Salary and furniture loans made quickly and in confidence.
No lower rate in Chicago.
T. B. WARD
8 S. DEARBORN, ROOM 612. RAND. 2060.

Household, Salary Loans.
$50 to $300.
Don't hesitate in making use of our loan service if you need cash to balance your budget.
LOW LEGAL RATES—CONFIDENTIAL.
CHICAGO FINANCE CO.,
RM. 1301, 11 S. LA SALLE-ST.
Call in person or phone Central 1060.

Money for Emergencies
LOANS UP TO $300.
PUBLIC LOAN CORP.
Loans for North and Northwest Residents.
4013 MILWAUKEE-AV.
ROOM 401. PENSACOLA 8144.

$50—Money for Taxes—$300
Quick confidential cash loans. Salary—Furniture—Collateral. Payments to suit your convenience.
MASON FINANCIAL CO.,
8 So. Dearborn, Rm. 910 CENTRAL 3516.

SALARY OR FURNITURE LOANS UP TO $300
IMPERIAL CREDIT COMPANY,
30 W. Washington-st. Franklin 8924.
6317 S. Halsted-st. Englewood 0108.

C. C. ERD.
FURNITURE LOANS, $25 TO $300.
7 S. Dearborn, Room 916. Central 4735.

LOANS ON STOCKS OR BONDS.
WE BUY OR LOAN ON TAX WARRANTS.
CAPITAL SECURITIES CO.
72 W. WASHINGTON-ST

LOANS OVER $100 AT REDUCED RATES.
Commonwealth Loan Co.
HYDE PK. 0604. 7 CHICAGO OFFICES.

Business Loans
$300 TO $30,000
on the equipment of factories, restaurants, stores, laundries, hotels, rooming houses, etc. Collateral loans on first mortgages, also on listed stocks and bonds BEST RATES.
EASY TIME PAYMENTS.
Oldest Estb. in Chicago
F. BOLAND,
215 W. Randolph. Fra. 1966

$200 TO $200,000
to factories, shops, stores, restaurants, hotels, etc., on machinery, equipment, furniture and other collateral.
LOWEST RATES.
CONVENIENT PAYMENTS.
The Morrison Company
1200 N. ASHLAND-AV.
Phone Brunswick 9300.

JEWELRY, WATCHES, ETC.

CASH FOR OLD GOLD.
Gold teeth, watches broken jewelry, gold filled diamonds, silver etc This institution is operated by public spirited citizens to help you obtain cash We will pay you honest and highest prices Member of Chicago Assn. of Commerce
Chicago Gold Smelting Co.
59 E. MADISON-ST. ROOM 515.

OUT OF PAWN BARGAIN
$375 ALL PLATINUM Channel set Wedding Ring. BLUE WHITE PERFECT Baguette and Round Diamonds combination. BRAND NEW $75
Will submit for appraisal at no cost to you. LEVINSON'S LOAN BANK, 739 N. Clark-st.

WE PAY MORE
for jewelry old gold, diamonds pawn tickets because you are dealing with A STORE NOT AN OFFICE. R. ELKINS 76 W. Randolph-st.

70-100 KT. BLUE WHITE DIAMOND. 18 diamonds set in an all platinum.

Diamonds, old gold, pawn tickets bought. THE U. S. LOAN BANK. 10 N. Clark-st. Room 605.

89-100 KT BLUE WHITE DIAMOND, 4 SQ. diamonds set an all-platinum ring, $95.00 Diamonds, old gold, pawn tickets bought. THE U. S. LOAN BANK. 10 N. Clark-st. Room 605.

PAWN TICKETS—DIAMONDS bought for cash; also gold, silver, broken jewelry, gold teeth for sale; ½ kt dia., $40. Jewelers Ex., 32 N. State. R. 1102. Dea. 8905.

More Cash Paid for Jewelry.
Old gold, dental crowns. Standard Smelting Works, 202 S. State, corner Adams, R. 802.

WANTED—WIDEST STRAIGHT DIAMOND bracelet, $250. Will buy. Give description. Address G 455, Tribune.

HIGHEST CASH IMMEDIATELY FOR OLD gold, watches, teeth, dia., etc. Romack Gold Refinery, 7 W. Madison, cor. State, R. 1001.

HIGHER PRICES PAID FOR OLD GOLD, crowns, watches, bridge work, pawn tickets. Home Refiners, 5 N. Wabash, Rm. 600.

DIAMONDS, WATCHES, JEWELRY BOUGHT best prices. Rocco Co., 32 N. State, R. 900.

CASH FOR OLD GOLD, BROKEN JEWELRY. Liberty Loan Bank, 4714 S. State.

TYPEWRITERS AND SUPPLIES.

TYPEW., $8; ADDING MACH $20; MIMEOgraph, $20. PRUITT, 190 N. La Salle.

HAROLD TEEN—SHADOW IS GONNA BE A JOHN ALDEN

USED AUTOMOBILES FOR SALE.

RETIRING

FROM

NEW CAR SALES

BUSINESS.

The Dashiell Motor Company is retiring from the new car sales business in Chicago and is desirous of disposing of our entire used car stock at bargain prices for quick sale.

A Few Samples:

3522 S. Michigan-av.

'26 Auburn 6 Sedan	$ 75
'31 Buick 8-67 Sedan	565
'30 Chevrolet Sedan	215
'26 Chevrolet Sedan	20
'29 Chrysler 75 Spt. Rd.	275
'25 Chrysler Coupe	25
'30 De Soto 6 Coupe	267
'30 Dodge D. D. 6 Sedan	295
'28 Dodge Std. 6 Sedan	75
'30 Essex Coach	225
'31 Ford Sport Coupe	235
'29 Ford Coupe	50
'28 Graham-Paige Vict.	125
'29 Hup'bile Cent. 6 Cp.	257
'29 Nash Spec. 6 Coupe	175
'28 Oakland Conv. Cpe.	95
'27 Peerless 6 Sedan	50
'30 Oldsmobile Spt. Coa.	295
'30 Plymouth R. S. Rdst.	195
'29 Studeb'ker Dic. 6 Sd.	195

2347 S. Michigan-av.

'29 Pontiac Conv. Cpe.	$ 95
'28 Packard Rdst., R. S.	295
'26 Dodge Coupe	35
'29 Buick Coach	257
'30 Chrysler Sedan	295
'30 De Soto Sedan	255
'31 Chevrolet Bus. Cpe.	265
'30 Buick Mod. 47 Sed.	395
'32 Plymouth P.B. C. C.	445
'29 Nash 2 Door	195
'30 Dodge 8 Sedan	347
'27 Franklin 11B Sedan	145
'29 Graham Sedan	195
'30 Ford Tudor	175
'32 Plymouth Sedan	327

DASHIELL MOTOR CO.

20 Autos to Select From.
1926's to 1931's
Fords, Chevrolets, Plymouths, Pontiacs, Essexes, Buicks, Nashes, Oaklands, Oldsmobiles, Dodges, Cadillacs. Low as $10 down. Cost prices, $20 and up. 2560 S. Halsted.

1931 OLDSMOBILE COACH $385
1930 Nash de luxe coupe $290
75 Fords from $50 up; all models. Lowest terms in town.
RANGECROFT-FLOTOW MOTORS
Ford Dealers. 4928 Broadway.

Auburns—1932s and 1931s.
Conv. sedans and conv. coupes; free wheeling, 6 wire whls., side mts., white wall tires; orig. cost $1,537; repose.: sacr. for as low as $445; your car as dn. pay., bal. 12-24 mos.; 7 day driv. trial. Always open.
G. M. S. FINANCE CORP.,
4635-37 Washington-blvd.

AUBURN—8 DE LUXE '32 SEDAN: FREE wheeling, spec. equip., 6 wire whls., tire covers; cost over $1,800; must sell $565; your car as dn. pay., bal. 12-24 mos.
3939 Washington-blvd.
G. N. C. FINANCE CORP., AT CRAWFORD.

AUBURN—SEDAN 1929: CHECK THIS Auburn from bumper to bumper and you will agree that it's really in wonderful condition. A demonstration will convince you that the motor is A-1 throughout. $225. Terms. Studebaker Sales, 26th and Michigan.

AUBURNS—'31S, '32S. ALL BODY TYPES Fully equip. Like new. $495 and up. Tms.
MILLER, 4444 Irving Park.

AUBURN—BROUGHAM, LATE 1932. WHITEWALL TIRES. CAR ALMOST NEW. $490, TERMS OR TRADE. Litsinger, 925 W. Jackson. Always open.

AUBURN—'31-98 COACH: HAS HAD EXcellent care; $395. 3514 N. Halsted-st.

AUSTIN — COUPE '31, IT'S A REAL beauty. This Austin is the most economical car to operate in America. Worth considerably more than our sales price of $145. Studebaker Sales, 26th and Michigan.

Buicks—Buicks—Buicks
1932 8 67 Sedan, wire whls., Wizard control. Cost over $1,635. Our price $725.
1931 8-91 Sedan. Long whl. base; like new. Wire whls., chrome tire covers, heater. Cost over $2,300. Our price only $685.
1931 5 pass. 8-96 Coupe. Long whl. base. Like new. Cost $2,250. Our price $565.
We Finance All Parts U. S. and Canada. YOUR CAR DN. PAY., BAL. 12-24 MOS. 90 DAY GUAR. 7 DAY DRIV. TRIAL.
3939 Washington-blvd.
G. N. C. FINANCE CORP., AT CRAWFORD.

Buicks—1933s and 1932s.
Used, 4 door, 5 pass. de luxe sedans; wire whls., new type ventilation; all reposs. cars; can't tell from new; must be sold at once; as low as $785. Your car as dn. pay., bal. 12-24 mos. 7 day dr. trial. 90 day guar.
G. M. S. FINANCE CORP.
4635-37 Washington-blvd.

Buick '31 5 Pass. Coupe.
Victoria, 6 wire whls., side mts., chrome tire covers, heater, 132 in. whl. base. Reposs. Sacr. for $595. Your car as down payment. Balance 12-24 months. 7 day driving trial.
G. M. S. FINANCE CORP.
4635-37 Washington-blvd.

BUICK SEDAN,
1931 MODEL 87 5 PASS.
Absolutely perfect in every detail. Has had exceptional care. Real bargain at $545. Terms arranged. We trade.
HEALY MOTOR SALES.
7150 Stony Island. Hyde Park 0035.

BUICK 1932-97 SEDAN.
5 pass., cost $2,084. Can be had at a big saving. 7 DAY DRIVING TRIAL. Buy your car from an authorized Buick dealer.
WEST SIDE BUICK SALES CO.,
4666 WASHINGTON-BLVD.

BUICK 1932-87 SEDAN.
5 pass. Cost $1,802. Can be had at a big saving. 7 DAY DRIVING TRIAL. Buy your car from an authorized Buick dealer.
WEST SIDE BUICK SALES CO.,
4666 WASHINGTON-BLVD.

BUICK 1932-86 COUPE.
5 pass. Cost $1,771. Can be had at a big saving. 7 DAY DRIVING TRIAL. Buy your car from an authorized Buick dealer.
WEST SIDE BUICK SALES CO.,
4666 WASHINGTON-BLVD.

BUICK 1932-68 COUPE.
5 pass. Cost $1,477. Can be had at a big saving. 7 DAY DRIVING TRIAL. Buy your car from an authorized Buick dealer.
WEST SIDE BUICK SALES CO.,
4666 WASHINGTON-BLVD.

BUICK 8-1931 67 SEDAN.
6 w. w., spotlight, heater, trunk rack. Like new. Sacrifice for only $595. Terms. We trade. Guar. Reposs. car.
ILLINOIS FINANCE CO.
4633 W. Madison-st. Columbus 7888.

BUICK—8 SEDAN, 1932, DE LUXE MODEL with wire wheels, side mounts and many costly extras. The finish has not a mar on it and the upholstery is luxurious. Motor is 100%. Cost $2,100 now $1,185. Terms. Studebaker Sales, 26th and Michigan.

BUICKS—Must sell 25.
1932-1931-1930-1929—All models. No reas. offer refused. Will trade.
NORTHWEST BUICK. 3801 Lawrence-av.

BUICK—LATEST '32 DE LUXE SEDAN, 6 wire whls., side mts., pract. new. Equip. Reposs. $975. Terms. S. & G. Auto Finance.
4635-37 W. Madison-st.

BUICK—8 SEDAN, 1931, LIKE NEW; $198 PAST DUE. SEE THIS TODAY.
MORTGAGE LOAN SECURITIES, INC.
3751-55 WENTWORTH BOUL. 5281

BUICK — 1931 87 SEDAN; LIKE NEW; guar. by Auth. Dealer. $265 down. Terms. LOGAN SQUARE BUICK, 2468 Milwaukee.

BUICK—'33 BUS CPE.; 119 IN. WH. B.; used little by owner; sac. Dorch. 6955.

BUICK—1930 5 PASS. COUPE; VERY CLN.; only $435. 1930 Irving Park-blvd.

BUICK—'31 8 CYL. 4 DR. SEDAN; PERF cond.; only $485. 6330 Broadway.

CADILLAC—'31 COUPE, 12 CYL.; VOGUE Garage, 4841 Cottage Grove-av.

USED AUTOMOBILES FOR SALE.

See
PETERSEN
FOR
AUTOMOBILE BARGAINS
Now at Their New Location
2419 MICHIGAN-AV.

'33 Pontiac used de l. 8 sp. coupe	Barg.
'32 Lincoln de l. 5 pass. sedan	$1,895
'32 La Salle de l. 7 pass. sedan	1,795
'32 Buick 7 pass. de l. sedan	1,195
'32 Chrysler imp. de l. sedan	1,245
'32 Reo Royal de l. 5 p. coupe	1,175
'33 Graham Blue Streak de l., used	795
'32 Buick 5 pass. coupe, w. whls.	795
'32 Oldsmobile conv. de l. coupe	675
'32 Pontiac 2d series cust. sedan	495
'32 Buick Master 8 4 door sedan	595
'32 Dodge 8 4 door cust. sedan	545
'32 Oldsmobile de l. 8 spt. coupe	595
'32 Plymouth sport coupe, P. B. mod.	395
'31 Pierce-Arrow 4 door sedan	845
'31 Lincoln free whlg. 4 door sedan	1,475
'31 Cadillac 4 door de l. tn. sedan	1,185
'31 Franklin de l. sedan, 6 w. w.	675
'31 Cord 4 dr. de l. mod. sed., 6 w. w.	775
'31 Nash Ambassador mod. sed., wd. w	475
'31 Hupmobile de l. 5 pass. coupe	495
'30 Auburn 125 de l. sedan, 4 dr.	295
'30 Chrysler 77 sedan, 4 dr. custom	345
'30 Hudson 4 dr. de l. club sedan	225
'30 La Salle sport phaeton	395
'29 Packard std. 8 de l. sedan	395
'29 Buick de l. 5 pass. coupe	285
'28 Lincoln 5 pass. sedan; like new	295
'28 Buick 5 pass. coupe, like new	175
'30 Nash 6 sport coupe	150
'28 Buick 26-S. sport coupe	125

REGULAR 90-DAY GUARANTEE.
TERMS. TRADE. OPEN FROM 8 A. M. TO 10 P. M. WEEK DAYS AND SUNDAYS.
2419 Michigan.
[FORMERLY AT 1801 W. 63D-ST.]

ROBT. M. FOLEY
Former Packard, Dodge, Plymouth Dealer.

1933 Plymouth Coupe, 6 cyl., used	$495
1933 Plymouth Sedan, 6 cyl., used	565
1933 De Soto Sedan, 6 cyl., used	735
1932 De Soto Sedan, 6 cyl.	535
1932 Dodge 6 De L. Sedan	585
1932 Packard Sedan	1,175
1931 Chevrolet Coupe	245
1931 Dodge 8 Sedan	565
1931 Packard 8 Coupe	895
1930 Ford Sport Coupe	165
1929 Packard 8 Sedan	395

2243 S. MICHIGAN-AV.
CALUMET 6200.

Charles J. Dempsey, Inc.
AUTHORIZED FORD DEALER.
Offers best buys in 17 yrs. experience.

1928 Ford, Model A tudor sedan	$75
1932 Ford V-8 tudor, like new	$385
1930 Ford, Model A tudor, good cond.	$165
1931 Buick, coupe, perfect cond.	$350

50 Other Bargains. All Makes.
2300 MADISON-ST.

Cadillac 1930 Town Sedan.
De Luxe 5-pass. 6 wire whls., side mts., heater, spot. Cost $3,250. Looks and runs like new. Reposs. Sacr. for $695. Your car as dn. pay., bal. 12-24 mos. 7 day driv. trial.
G. M. S. FINANCE CORP.
4635-37 Washington-blvd.

CADILLAC—COUPE '27 4 PASS. THAT WAS owned by a wealthy family who gave it the very best of attention. Now it will satisfy the most exacting buyer. $185. Studebaker Sales, 26th and Michigan.

CADILLAC—LATEST 1929 TOWN DE LUXE sedan, model 341-B, wire whls. Like new Equip. Reposs. $545. S. & G. Auto Fin. Co.
4635-37 W. Madison-st.

CADILLAC—1931 V-12 CUSTOM 5 PASS. Guaranteed. $1,295. 2216 S. Michigan-av.

CHEVROLET 1931
CONVERTIBLE COUPE
Like new car. Perfect in appearance and performance. Now only $275. Terms arr'gd. We trade.
HEALY MOTOR SALES.
7150 Stony Island. Hyde Park 0035.

CHEVROLET—SEDAN 1931; THIS WAS owned in conjunction with a Studebaker and a Buick and the result was this Chev. saw very little service. Now you can hardly tell it had been used. For today, $295. Tms. Studebaker Sales, 26th and Michigan.

Chevrolet '29 Coach, $145.
Reconditioned thruout. Our special bargain leader. Act quick! Tom Harrigan, Inc., 442 Madison, Oak Park. Austin 1220.

CHEVROLET—1929 SEDAN; A1 COND., $25 down, bal. easy; no endorsers. 5710 BROADWAY. LONGBEACH 1252.

CHEVROLET—'32 LANDAU PHAET.; $425. Emich Chevrolet Co., 6501 N. Western-av.

CHEV.—LATE 1930 COACH, A-1 COND Best offer takes. Call own. Mid. 2899.

CHEVROLET—1932 COACH, BEAU. COND., $365; $65 dn., bal. 6-20 mo. 2234 S. Mich.

CHEVROLET—4 DR. SED. '30, FINE CON., $185; $10 to 1-3 dn. 2234 S. Michigan.

CHEVROLET—1932 COACH; PRACTICALLY new; $385; terms. 1111 N. Clark-st.

Chrysler '31 De Luxe 8 Sed.
4 dr., 5 pass.; like new; beaut. blk. finish; orig. cost $1,890; reposs.; will sacr. for $495; your car as down pay., balance 12-24 months; 7 day driving trial. Always open.
G. M. S. FINANCE CORP.,
4635-37 Washington-blvd.

CHRYSLER — 1932 8 ROADSTER; RUM. seat; free wheeling; wire whls. Cost 1,865. Our price $585. Car as down pay., bal. 12-24 mos.; 7 day driv. trial. Open eves. We Finance All Parts U. S. and Canada.
3939 Washington-blvd.
G. N. C. FINANCE CORP., AT CRAWFORD.

CHRYSLER—REAL 1932 IMPERIAL FLOATING POWER, CLUTCH CONTROL SEDAN AND 5 PASS. DE LUXE COUPE. HARDLY RUN. THEY MUST BE SOLD. PRICED LOW AS $695. WARRANTED. M. GOLDIE, 1132 DIVERSEY-BLVD.

CHRYSLER — 6, '32 SED., 4 DR., 6 W. whls., 4 mos. old, terms and cash, also trade. Bittersweet 1310.

CHRYSLER—1929 MOD. 65 COACH; LIKE new; a bargain. Phone EUCLID 6500.

Cord 1931 De Luxe Sedan.
4 Dr. 5 pass.; 6 w. w., side mts., white wall tires, heater spot.; orig. cost $3,375. Looks just like new; reposs.; sacr. for $685. Your car as dn. pay., bal. 12-24 mos., 7 day driv. trial; 90 day guarantee. Always open.
G. M. S. FINANCE CORP.
4635-37 Washington-blvd.

De Sotos—1932s.
4 dr., 5 pass. de luxe sedans, coupes; wire whls., 2d series, free wheeling, floating power, auto. clutch; cost $924; reposs.; sacr. as low as $495; your car as dn. pay., bal. 12-24 mos.; 7 day driv. trial. Always open.
G. M. S. FINANCE CORP.
4635-37 Washington-blvd.

DE SOTOS—1930 SPT. CPE. AND RDSTR. Sacrifice for $215; terms; will trade. PEOPLES FINANCE CO., 2919-27 MADISON.

Dodges—'32s and '31s.
4 dr. sedans, 5 pass. vict. coupes; 6 wire whls., side mts., free wheeling, floating power; cost $1,385; reposs.; sacr. as low as $395. Your car as dn. pay., bal. 12-24 months. 7 day driving trial. Always open.
G. M. S. FINANCE CORP.
4635-37 Washington-blvd.

DODGE SEDANS—'33 MODELS, USED in demonstrating service and, as we are going out of business, will sell at big savings.
DASHIELL MOTOR CO.
2542 S. Michigan-av.

DODGE—1933 USED DE LUXE SEDAN; 5 pass., No. 5590223. Official's car. Reduced priced. 1019 Davis-st., Evanston.

DODGE—"6" '31 SEDAN; 5 WIRE WHLS.; used 13,000 mi.; sac. $290. Normal 6725.

DODGE—'26, RUNS GOOD; HAS FINE TRS. $35. 3713 Newland, Pensacola 5483.

ESSEX—SPORT COUPE '30 WITH ROOMY rumble seat. The finish is bright and shiny and the upholstery appears unused. Spirited performance. $225. Terms. Studebaker Sales, 26th and Michigan.

ESSEX—LATE 1931 2D SERIES COACH; free wheeling. Like new. $325. Terms.
MILLER, 4444 Irving Park.

USED AUTOMOBILES FOR SALE.

BUICKS
UNMATCHED VALUES.

The combination of smartness, smoothness, comfort and quality of Buick automobiles is unsurpassed in this price range. The cars listed below represent the cream of reconditioned Buicks and are guaranteed to be "as represented." Your guarantee is the house with which you do business. James Levy Motors Company is Chicago's oldest dealer and is and authorized Buick dealer.

Buick, 1931, 5 pass. Coupe; beautiful Maroon color; standard equipment. Large Tropic Air heater, tires, whipcord upholstery, motor like new. Original cost $1,861; now $695; terms; guar.

Buick, 1931 De Luxe Sport Coupe. Rumble seat; 132 in. wheelbase; equipment includes 6 new tires, metal side mt. covers, hot water heater, spotlite. Painted black with tan trim. In storage 1 year. Orig. cost $2,135; sac. for owner at $795; terms.

Buick, 1931-8-96W, 5 pass. De Luxe coupe, 6 white wall tires, side mts., spotlite; upholstery perfect; paint unscratched; reconditioned in our own shop and guaranteed like new. Orig. cost $2,101; will take $785.

Buick, 1931-8-91 Custom Built De Luxe Brougham; 132 in. wheelbase; hot water heater, spotlite, side mts., 6 perfect tires. Interior and exterior looks like the day car left factory; low mileage; cost orig. $2,121; our price $850; terms.

25—OTHER MAKE CARS—25.
$75—AS LOW AS—$75.
Liberal Trade. Suitable Tms.
Open Evenings and Sunday.
JAMES LEVY MOTORS CO.,
Cor. 23d and Michigan-av. Cal. 4626.

$40 TO $95 SPECIALS

Auburn 1928 4 dr. sedan	$95
Buick 1928 brougham	95
Essex 1929 coach, w. w.	65
Cadillac 7 pass. sed., 314-26	95
Chevrolet 1927 coach	50
Willys Knight 1926 sedan	40
Ford 1928 Tudor sedan	95
Studebaker 1927 sedan	65

$10 to 1-3 down, balance $2 weekly. WE FINANCE. LICENSE FREE.
Michigan Ave. Chevrolet
2234 S. MICHIGAN-AV.

MONEY TALKS!
We are closing out complete stock of repossessed cars for cash.

'30 Cord Sport Sedan	$450
'30 Studebaker Dictator Sedan	175
'30 Hupmobile 7 p. custom sedan	550
'30 Willys Knight 66 B 5 p. Vic. Coupe	250
'29 Peerless 61 Sedan	135
'29 Graham Paige 621 Sed.	165
'28 Studebaker Pres. 8 Sedan	150
'28 La Salle De L. Sport Phaeton	265

Don't miss this opportunity.
Finance Co. 5321 W. Madison.

ESSEX — 1929 COACH, WIRE WHEELS priced to sell at once, only $65; $10 down, balance $2 wkly. 2234 S. MICHIGAN.

ESSEX—1931 COUPE, LIKE NEW, $275; ideal for salesman. 2825 N. Halsted-st.

FORDS—V8s, 1932s
$100 down. 16 months to pay.
YOUR OLD CAR IN TRADE.
NEW CAR GUARANTEE.

Late 1932 Standard Coupe	$385
Late 1932 Deluxe Tudor	395
Late 1932 Deluxe 4 Door	450

LITSINGER
MOTOR COMPANY
Edward R. Litsinger.
913 to 925 W. Jackson-blvd. Always open. Chicago's Largest Auth. Ford Dealer. Over 4,000 Satisfied Owners.

FORDS—Guaranteed—FORDS

1932 V-8 Tudor; special	$125 down
1932 V-8 De Luxe Coupe	150 down
1932 V-8 Town Sedan	160 down
1931 Town Sedan; real buy	75 down
1931 Tudor; like new	75 down
1930 De Luxe Coupe; spotlight	62 down
1930 Roadster; rumble seat	55 down

GLENN E. HOLMES, Inc., 30 East Lake-st.

FORDS—1932—FORDS
V-8 floor samples and demonstrators. Tudors, De Luxe Coupes and De Luxe Sedans. Big Savings. Regular Guarantee.
GLENN E. HOLMES Inc.,
ONLY AUTH. FORD DEALER IN LOOP.
30 West Lake-st. 30 East Lake-st.

FORD—$25 DOWN.
1931 De Luxe Tudor; white walls $235
1931 De Luxe Coupe 185
90 Day Written Guarantee.
M. J. KELLY, 4445 W. MADISON.

FORD—1929 TUDOR SEDAN, $95. Many other models to choose from. Auth. Lincoln and Ford Dealers. SHANESY MOTOR CO., INC., 956-58 Diversey-pkwy. L. V. 8000.

FORD—Late '30 Coupe, $165.
Rumble seat. Motor No. 3078889. Tom Harrigan, Inc., 442 Madison, Oak Park.

FORDS—MODEL A, ALL STYLES, 1929-1932. PAYMTS TO SUIT YOUR PURSE. MORTGAGE LOAN SECURITIES, INC., 3751-55 WENTWORTH BLVD 5281

FORD—COUPE, '31; IT WAS HARDLY driven and will give new car satisfaction today. Only $245. Terms. Studebaker Sales, 26th and Michigan. Calumet 6492.

FORDS—100; 1929, 1930, 1931 AND 1932S. All models and types. Priced to sell at once. See our bargains before you buy. LAWDER BROS., 6900 VINCENNES-AV.

FORD—LATE 1930 SPT. COUPE, R. S. in fine shape, $175. Your car as down paymt., bal. $3 wkly. 2234 S. MICHIGAN.

FORDS—'32 V-8 DE LX SEDAN AND VICtoria; dr. samples; your choice, $575. Tms., trade. Slumbrick Motors, 1711 W. 95th.

FORD—1931 TUDOR, WONDERFUL CONDItion; orig. equipment throughout; take $50 dn. SLUMBRICK MOTORS, 1711 W. 95th.

FORD—1930 TUDOR; LIKE NEW; $125. Terms. Trade. Levy's, 724 Milwaukee.

FORD—1931 CPE., PERF. COND.; MUST sacrifice, $165. 2216 S. Michigan-av.

FORD—'31 COACH, LIKE NEW; PERF.; $185. Edgewater Auto Sales, 5713 Brdwy.

FORD — 1932 V-8 TUDOR; EXCELLENT condition. $395. Terms. 1107 N. Clark.

FRANKLIN—TOWN SEDAN, 1928; REFINished; new tires; 6 wire wheels, side mts.; $350. Franklin Factory Branch, 2000 S. Michigan-av. Phone Victory 2000.

Graham 8 1933 Sedan.
Used, 4 Dr. 5 pass., wire whls., free wheeling. Orig. cost $1,575. Beautiful black finish. Just like new. Reposs. Sacr. for $785. Your car as dn. pay., bal. 12-24 mos. 7 day driv. trial; 90 day guar. Open evenings.
G. M. S. FINANCE CORP.
4635-37 Washington-blvd.

GRAHAM—1933 CUSTOM 8 SEDAN, $895. CAN'T TELL FROM NEW. USED. TERMS.
MILLER, 4444 Irving Park.

HUDSON—'30 CUST. 7 PASS. SEDAN; SIDE mts.; many extras. Cost $2,300. Our price $265. Car as dn. pay., bal. 12-24 mos. We Finance All Parts U. S. and Canada.
3939 Washington-blvd.
G. N. C. FINANCE CORP., AT CRAWFORD.

HUDSON—1932 CUSTOM 8 DE LUXE SEdan; 6 wire whls., trunk rack, spotlight. A beautiful job. Driven little. Same as new. Cost new $1,440. Our price $885. Terms.
MILLER, 4444 Irving Park.

HUDSON — SEDAN, '31; 100% PERFECT; finished black; tires like new; seat covers, numerous extras; chromium; trunk on rear; guar. mech.; $525. Butler Motors, Inc., 2457 Mich.-av. Victory 7600.

HUPMOBILE—1933 USED CUST. SEDAN, auto. clutch, ride control, safety glass, 6 wire whls., side mts.; cost $1,375 short time ago; sacr. for $695; your car as dn. pay., bal. 12-24 mos. 7 day driv. trial. We Finance All Parts U. S. and Canada.
3939 Washington-blvd.
G. N. C. FINANCE CORP., AT CRAWFORD.

HUPP—'28 DE LUXE SEDAN; A1 COND.; tires almost new; pri. $125. Key. 0617.

La Salle 1931 V-8 Sedan.
4 Dr. 5 pass. De Luxe; 6 wire wheels, side mts., chrome tire cov., heater; cost $3,175. Just like new; reposs.; sacr. for $785. Your car as dn. pay., bal. 12-24 mos. Alw. open.
G. M. S. FINANCE CORP.
4635-37 Washington-blvd.

LA SALLE—LATEST '31 DE LUXE CUStom sed.; w. wh.; orig. cost $3,100, sac. for $900; terms. See Mr. Schelling, Standard Accep. Co., Rm. 238, 4013 Milwaukee-av.

USED AUTOMOBILES FOR SALE.

Bird-Sykes
Stop! Look! Listen!
SAVE
money by quick action, before we are compelled to raise our used car prices. 65 fine bargains to choose from. All are reconditioned, all have new paint or paint like new, new tires or tires like new, and carry our unconditional 7 day driving trial-guarantee.

Try to Match These Buys!

1933 Graham 8 Sedan, demonstrator	$895
1932 Graham 6 De Luxe Sedan	475
1932 Hupmobile Eight Sedan	695
1931 Dodge Eight Roadster	395
1931 Graham Six De Luxe Sedan	395
1931 Ford Sport Cabriolet	265
1931 Graham Spec. 6 De Luxe Coupe	395
1931 Graham Eight Custom Sedan	495
1930 Hupmobile Custom 8 Sedan	495
1930 Chrysler 70 Brougham	325
1930 Auburn "125" Sedan	375
1930 Essex Coach	195
1930 Whippet Six Roadster	125
1929 Graham 8 Sport Roadster	375
1928 Graham 6-14 Sedan, 4 speed	175
1928 Hudson Victoria Coupe	165
1928 Paige 6-75 Sedan	85
1928 Dodge Coupe	75
1928 Auburn Eight Sedan	145
1926 Hudson Coach	25

2225 S. Michigan-av.
Cal. 1080. Terms. Trade. Open eves. and Sun.

400 REPOSSESSED CARS
ALMOST GIVEN AWAY
MAKE YOUR OWN TERMS.
'33 STATE LICENSE FURNISHED.

'32 Chrysler 8 de luxe sed. w. w.	$635
'32 Rockne 75 sedan, late series	485
'32 De Soto 6 De Luxe sedan	385
'32 Ford Victoria coupe, 100%	300
'32 Chevrolet coach, perfect	285
'31 Oakland sedan, appears new	265
'31 Nash sport coupe, side mounts	250
'31 Plymouth sport roadster, A1	245
'30 Chrysler sedan, side mounts	245
'30 Oldsmobile sport coupe, bargain	225
'29 Hudson sedan, just reduced to	115
'29 Pontiac sedan, special value	95
'29 Essex sedan, for quick sale	65
'28 Auburn sedan, ready to go	45
'28 Studebaker sedan, for only	45

200 FORDS AND CHEVROLETS of all body styles, '28 to '32 models, must be sacrificed from $20 up. 90 DAY WRITTEN GUARANTEE. Your car as first payment. Always open. WALTON FINANCE CORPORATION.
940-958 MILWAUKEE-AV.

LA SALLE—5 PASS. COUPE; LATEST 1931. Original condition throughout. In storage 10 months. Low mileage. Guaranteed. Cost $2,875. Sac. $795. Your car dn., bal. easy. INDEPENDENT FINANCE, 2700 Madison.

LA SALLE—'30, 7 PASS. SEDAN; LIKE new; $550. Res. 1132 N. Menard-av.

LINCOLN—SEDAN, '26; IT WAS CHAUFfeur driven and given the very best of attention. Substantially reduced from $365 to $125 for immediate disposal. Studebaker Sales, 26th and Michigan. Calumet 6492.

LINCOLN—1932S, V-8S AND V-12S. 3 LEFT; CLOSING OUT. YOU CAN SAVE ALMOST ½. PHONE WELLINGTON 7802.

LINCOLN—5 PASS. SEDAN, 1929, FINE condition; must sell at once; $295; $10 to 1-3 dn., bal. 6 to 20 mos. 2234 S. Michigan.

Marmon '31 Rumb. Cpe. $550
Original cost over $3,000; 6 wire w.; guar. Nash Dir., 7158 Stony Island. Dorch. 2309.

Nashes—Nashes—Nashes
1932 8 Spt. Coupe, hardly used. Rum. seat; heater; cost $1,300. Now $445.
1932 6 Sedan, 6 wire whls.; has loads of extras. Cost $1,285. Now only $445.
1930 8 Convert. Coupe. Rumble seat; heater; dr. little. Our price $245.
We Finance All Parts U. S. and Canada. YOUR CAR DN. PAY., BAL. 12-24 MOS. 90 DAY GUAR. 7 DAY DRIV. TRIAL.
3939 Washington-blvd.
G. N. C. FINANCE CORP., AT CRAWFORD

NASH—1931 MODEL 8-99 DE LUXE 5 PAS. Victoria Coupe; 6 wire wheels; extras. Cost over $2,000. In warehouse one year. Must sell. Make offer. Liberal terms.
MILLER, 4444 Irving Park.

NASH—BROUGHAM, '30 5 PASS. THAT WE recommend as the outstanding Nash bargain in Chicago. The motor is smooth and powerful. Smart appearance. Very fully equipped. Only $375. Terms. Studebaker Sales, 26th and Michigan. Calumet 6492.

NASH—1929 CONVERTIBLE COUPE; CLN.; 95% new tires; special 6; economical; $195. SOUTH SHORE BUICK, INC., 6935 Stony Island-av. Fairfax 0205.

NASH—LATE 1931 COACH, LIKE NEW, with Philco radio; sacr. for $300. Private. 2478 E. 75th-st. Ph. Regent 0730.

NASH—'29 SMALL 6 SEDAN, NEW TIRES, $70 cash. Mrs. Ward, 3356 Adams.

Oldsmobile 1931 6 Sedan.
Patrician, 4 dr., 5 pass.; 6 w. whls., side mts., chrome tire cvrs., heater, spot, trunk rack; orig. cost $1,287; positively just like new; reposs.; sacr. for $425; your car as down pay., bal. 12-24 mos.; 7 day dr. trial.
G. M. S. FINANCE CORP.
4635-37 Washington-blvd.

Oldsmobile 1931 6 Coupe.
Natural wood whls., heavy duty tires. Beautiful blk. finish. Looks just like new. Reposs. Sacr. for $395. Your car as down pay. Bal. 12-24 mos. 7 day. dr. trial. Alw. open.
G. M. S. FINANCE CORP.
4635-37 Washington-blvd.

OLDSMOBILE '32-6 SEDAN.
W. w., free wheeling, automatic clutch and ride control. Guar. like new. Very low mileage. Sell for $675. Terms arranged. We trade. Guar. Reposs. car.
ILLINOIS FINANCE CO.
4633 W. Madison-st. Columbus 7888.

OLDSMOBILE—CONV. COUPE, $675. LATest 1932 6 cyl. de luxe; 6 chrome wire wheels, fender wells, white wall tires, rumble seat. Used only 4 months. Very clean condition. Guaranteed. Your own terms. INDEPENDENT FINANCE, 2700 Madison.

OLDSMOBILE—COUPE '30, WITH LOW slung lines and a world of power and pep. Many valuable extras. $275. Terms. Studebaker Sales, 26th and Michigan. Cal. 6492.

OLDSMOBILE—1932 PATRICIAN 8 SEDAN, very few miles, $750. 2216 S. Michigan-av.

OLDSMOBILE—LATE 1931 COUPE, WIRE w.; A1 cond.; barr., $345. 2216 S. Mich.

Packards—Packards
1931 Std. 8 Sedan, De Luxe, 6 wire whls., side mts., radio, 2 hot water heaters, chrome cov.; cost $2,950; reposs.; sacr. $785.
1928 6-7 pass. Sedan, like new; heater, other extras; reposs.; sacr. for $195.
We Finance All Parts of U. S. and Canada. YOUR CAR DOWN PAY., BAL. 12-24 MOS. 90 DAY GUAR., 7 DAY DRIV. TRIAL.
3939 Washington-blvd.
G. N. C. FINANCE CORP., AT CRAWFORD.

PACKARD—CUSTOM SPORT PHAETON 840 1931 model. This original Packard creation presents a new car appearance; has special blue finish, with painted fenders; has 6 wood wheels, side mts., fender wells, radiator screen, 6 tires like new, chrome covers, spotlt., trunk rack, and it's guar. mech.; $1,450. PACKARD, 2357 Michigan-av. Cal. 7400.

PACKARD—'29 SEDAN; SEVEN PASSENger Sport Model 6-40; in new car cond.; low mileage. Best buy in Chicago at $525. Dashiell Motor Co. 2347 S. Michigan.

PACKARD — '29 CONVERTIBLE COUPE. heater; balance of notes, $325; take $40 cash or Chev. or Ford. Buckingham 1558.

The Tribune does not knowingly accept automobile advertising which misrepresents the year of the car. If you wish to confirm the year model of a used car advertised in its columns, secure the serial number (which determines the year model) and telephone the Tribune, Superior 0100, Local 328, for verification.

USED AUTOMOBILES FOR SALE.

Bankers' Sale
Guaranteed Repossessed Cars

PAY OFF PAST DUE NOTES. Must be sold this week.	Past due.	BAL. Bal.	MO. mo.
1933 Plymouth Spt. Cpe.; used	$250		$34.50
1933 Graham 8 Bl. Streak; used	175		32.00
1933 Plymouth 6 sedan; used	365		30.00
1932 Chevrolet coach	125		27.50
1932 De Soto sport coupe	125		25.00
1932 Graham 6 sedan	200		29.50
1932 Hup. 6 sport coupe	250		24.50
1932 Stude. 8 Comm. sedan	225		27.00
1931 Buick 8-87 sedan	250		34.50
1931 Olds sedan; wire wheels	225		25.00
1931 Hup. 8 sedan; 6 wire whls	200		29.50
1931 Auburn sedan	175		27.00
1932 De Soto sedan; 6 w. w.	175		22.00
1931 Nash De L. sedan	125		24.50
1931 Chrysler sport coupe	195		30.00
1931 Graham Art. 6 sedan	125		17.00
1931 Hudson 8 sport coupe	150		24.50
1931 Chevrolet sport coupe	100		19.50
1931 Franklin sedan	250		24.50
1930 Studebaker Pres. 8 coupe	150		22.50
1930 Buick sport coupe	150		24.50
1930 Stude. Pres. 8 sedan	150		24.50
1929 Buick Coupe	100		15.00

FIRE, THEFT INS. INCLUDED.
Tax Warrants Accepted
3327 MILWAUKEE
AT CRAWFORD. OPEN EVES. AND SUN.

PACKARD—SEDAN, '27, THIS PACKARD must really be seen to be appreciated. The finish, upholstery, tires and motor are A-1. For quick sale $165. Studebaker Sales, 26th and Michigan. Calumet 6492.

PACKARD—'30 SED.; EXCEL. COND.; NEW tires. For sale by owner; $650. Ran. 8388.

PAIGE—COUPE '29; IT'S EXCEPTIONALLY clean throughout and runs fine. Special for $95. Studebaker Sales, 26th and Michigan.

PIERCE ARROW—LATEST '29 5 PASS. DE luxe sedan, 6 wire whls., side mts., new white wall tires. Like new. Reposs. Barg. $695. Terms. S. & G. Auto Finance Co.
4635-37 W. Madison-st.

PIERCE-ARROW—1931 MODEL 5 PASSENger Sedan; De Luxe equipment, six wheels, fender wells. A really beautiful car. Will sacrifice. Dashiell Motor Co., 2347 S. Michigan-av.

PIERCE-ARROW—'30 COUPE, RUMBLE; 2 pass., latest 143; wire wheels, side mts. Cost $4,475. Now $675. Terms or trade. Fitzpatrick, 6555 Cottage Grove, Mid. 4200.

PIERCE ARROW—'32 SALON SEDAN; 5 mos. old; 6 artillery whls.; sd. mts.; metal covers; Startix; free whlg.; ride cont., etc.; cost, $3,460. Now, $1,575. 6811 S. Halsted.

Plymouth '32 De Luxe Cpe.
2d series, wire wheels, rumble seat, free wheeling, automatic clutch, floating power; just like new; reposs.; sacr. for $445. Your car as dn. pay., bal 12-24 mos. Alw. open.
G. M. S. FINANCE CORP.
4635-37 Washington-blvd.

PLYMOUTH—ROADSTER, '32 WITH RUMble seat. Floating Power, and many extras. This Plymouth is one of the snappiest cars of its kind in Chicago. It's absolutely like brand new and will sell at once at $345. Tms. Studebaker Sales, 20th and Michigan.

PLYMOUTH SEDANS—'33 MODELS, used in demonstrating service and, as we are going out of business, will sell at big savings.
DASHIELL MOTOR CO.,
2542 S. Michigan-av.

Plymouth '33 Sedan, 2 Door.
Used as demonstrator. Has duplate glass. Can be bought at big sacrifice. Tom Harrigan, Inc., 442 Madison, Oak Park.

PLYMOUTH—6, 1933 DE LUXE SEDAN; used 30 days; free wheeling, automatic clutch, safety glass, floating power, $585.
3327 Milwaukee at Crawf'rd

PLYMOUTH '33 R. S. CPE.
Used only as demonstrator. Big saving. Tom Harrigan Inc., 442 Madison, Oak Park.

PLYMOUTH — 1930 SPORT COUPE; RUMble seat; new tires; real bargain, $60 down. 7140 Stony Island. Hyde Park 1467.

PLYMOUTH—1932 SEDAN OR COUPE, $20 down, bal. in 18 mos. 2022 N. California.

PONTIAC—8 LATEST '32 CUST. SEDAN. Free Wheeling, Ride Control, Wire Whls. Chrome Covers. Cost over $1,285; reposs.; sacr. for $595. Car as d. pay., bal. 12-24 ms. We Finance All Parts U. S. and Canada.
3939 Washington-blvd.
G. N. C. FINANCE CORP., AT CRAWFORD.

PONTIAC—COUPE, '29; IT LOOKS AND runs better than many cars priced at $350 and up. Very fully equipped, $195. Also a 1929 PONTIAC COACH, in dandy all around condition, for $195. Terms. Studebaker Sales, 26th and Michigan.

PONTIAC—6, LATEST 1932 5-PASS. DE luxe sedan, wire whls., equipped. Pract. new. Reposs. $485. S. & G. Auto Finance.
4635-37 W. Madison-st.

PONTIAC—'32 SPORT COUPE; HEATER, spotlight; car like new. Trade or terms. 824 DIVERSEY-PKWY.

PONTIAC—'32 8 CUSTOM SEDAN, 5 MO. old, $250, bal. 12 mo. Ph. Buck 1344.

PONTIAC—LATE '29 CONV. COUPE, PER. cond. New tires, $150. 4927 S. Seeley.

REO—'32 DE LUXE ROYAL SPT. COUPE. SPECIAL SHOW CAR, ALMOST NEW. A $3,000 VALUE FOR $985. WARRANTED. 1132 DIVERSEY-BLVD.

REO ROYAL—1932 5 PASS. 6 WIRE WHLS. Like new, $995. 2216 S. Michigan-av.

ROLLS-ROYCE PHANTOMS
4 pass. sport sed., also 6 pass. sed. Must sac. to close estate. L. A. McCormick Realty Trust, Ltd., 6625 Dorchester. R. P. 9091.

STEARNS-KNIGHT—'28 VICTORIA COUPE; paint, motor, upholstery excellent; a real buy; $200 cash. Sheldrake 3554.

STUDEBAKERS
1932s and 1931s
At Real Bargains

'32 STUDEBAKER SIX DE LUXE SEDAN—Reduced from $1,200 to	$745
'32 STUDEBAKER COMMANDER 8 SEDAN, with 5 wire whls. Now	$975
'32 STUDEBAKER COMMANDER 8 DE LX. ST. REGIS BROUGHAM, only	$1,065
'31 STUDEBAKER PRESIDENT 8 SPORT RDSTR. Special for	$745
'31 STUDEBAKER COMMANDER 8 BRGM. with 6 wire whls	$695
'31 STUDEBAKER DICTATOR 8 SEDAN. A real beauty for	$495

STUDEBAKER SALES,
26TH AND MICHIGAN,
Terms. Open Eves., Sun. Calumet 6492.

Studebaker '32 Coupe.
5 pass., 2d series, St. Regis; automatic starter, free wheeling; beautiful black finish; orig. cost $1,497; hardly used; reposs.; sacr. for $685; your car as down pay., bal. 12-24 mos.; 7 day driv. trial; 90 day guar.
G. M. S. FINANCE CORP.
4635-37 Washington-blvd.

STUDEBAKER—8 COMM. '30, LIKE NEW, trunk, heater, new tires; cost over $1,875; reposs.; sacr. for $285; your car as dn. pay., bal. 12-24 mos.; 7 day driv. trial. We Finance All Parts U. S. and Canada.
3939 Washington-blvd.
G. N. C. FINANCE CORP., AT CRAWFORD.

STUDEBAKER—COMM. LATE '32 DE LUXE sedan; has only 2,200 mi.; 6 chrom. plated whls.; cost $1,875; must sac., $800. Ing. Fur Shop, 146 Vine-av., Park Ridge. Ph. 92.

STUDEBAKER—7 PASS. SED., '28; 6 W.W. like new; many access.; tires excel.; only $25 dn., bal. 6 to 20 mos. 2234 S. Michigan.

WILLYS-KNIGHTS.
1932 Sedan, 6 wire whls., heater, long whlb.; cost $1,485; reposs.; sacr. for $495.
1931 6 Sedan, wire whls., side mts., like new; cost $1,685; sacr. for $395.
We Finance All Parts of U. S. and Canada. YOUR CAR DOWN PAY., BAL. 12-24 MOS. 90 DAY GUAR. 7 DAY DRIV. TRIAL.
3939 Washington-blvd.
G. N. C. FINANCE CORP., AT CRAWFORD.

WILLYS—SIX SEDAN, 1932 THAT LOOKS and runs as though it were never driven a mile. Has extras galore and all the new improvements. Do not miss this sensational Willys value at $425. Terms. Studebaker Sales, 26th and Michigan.

WILLYS-KNIGHT—SEDAN '28; IT'S VERY clean throughout and has smooth, quiet performance. Reduced to $125. Studebaker Sales, 26th and Michigan. Calumet 6992.

USED AUTOMOBILES FOR SALE.

AMERICAN FINANCE
5 day driving trial; 90 day guar. 1-3 down, bal. 18 mos.

1932 Nash 2d ser. Sed.	$535
1931 Marmon Big 8 Sed.; w. w., s. m.	495
1929 Cadillac De L. Sed.; w. w., s. m.	495
1932 Graham Sedan	465
1932 Plymouth Conv. Cpe., p. b.	435
1932 Hupmobile Sp. Rdst.; w. w., s. m.	395
1929 La Salle Victoria Coupe	395
1929 La Salle Convertible Coupe	395
1931 Pontiac Sedan	365
1930 Buick Sport Rdstr.; w. w., s. m.	325
1930 Buick Sport Coupe	325
1930 Auburn 125 Sedan, w. w., s. m.	295
1931 Chevrolet De L. Sed., w. w., s. m.	295
1930 Hupmobile Conv. Coupe, side mts.	265
1931 Essex Custom Brougham	235
1930 Marmon De L. Coupe, w. w., s. m.	235
1931 De Soto Eight Sedan	225
1929 Chrysler 75 Sedan	225
1930 Marmon 8 Sedan	195
1930 Ford Town Sedan	195
1930 Chevrolet Sedan	195
1929 Studebaker 8 Sedan	175
1929 Hudson Sp. Sed.; w. w., s. m.	175
1929 Graham 4 speed Sedan	165

6050 Cottage Grove
HYDE PARK 7200.

AUTOMOBILE LOANS.

A
complete and confidential service on Auto Loans so convenient as to appear
NEW
but it is the same service that we have been giving our clients for the last 14 years. At legal rates and longer terms.
DEAL
at Inland's office, you are assured complete privacy, no embarrassing investigation, no endorsers. Legal rates are charged by this strong company. Under state supervision.
Inland Investment Plan,
CHICAGO MOTOR CLUB BLDG.
11th fl., 66 E. So. Water. Ran. 7990.

AUTO LOANS
CASH WHILE YOU WAIT.
$1.89
AVERAGE MONTHLY COST PER $100.
LEGAL RATES.
CONFIDENTIAL. NO INDORSERS.
Interstate Loan Co.
100 N. LA SALLE. STATE 3830.
6050 COTTAGE GROVE. HYDE PK. 7200.

INSTANT CASH OR REFINANCE.
MAX LEWISON,
BROKER, LEGALIZED BY CITY & STATE.
2320 Michigan-av.

DON'T DRIVE WITHOUT '33 LICENSE. Borrow $25 to $300. Any make car. LEGAL RATES. Under State Supervision. LEWIS E. BOWER, Inc., 59 W. Wacker-dr.

CASH IN 20 MINUTES—LEGAL RATES.
MAJESTIC INVESTMENT CORPORATION. 105 W. Monroe-st. Randolph 4364.

AUTO AND TRUCK LOANS—LEGAL RATES. WINTER-HIRSCH. 1842 S. Michigan-av. Calumet 4586.

NO FINANCE CHARGE—IMMEDIATE CASH. Present payments reduced. Ph. Wab. 0780. WELFARE CREDIT CO., 14 E. Jackson.

LOANS TO UNEMPLOYED—GORDON FINANCE CO., 2211 S. Mich. Vic. 3505.

AUTOMOBILES WANTED.

WANT FROM PRIVATE OWNER BEST light sedan $150 to $200 can buy. Address M X 239, Tribune.

WE PAY MORE CASH FOR YOUR CAR; we pay off mtgs. 3431 Madison. Ked. 2115.

WTD. CARS, ALL MAKES, $50 TO $1,000 for cash. Mr. Sherman, 7130 S. Halsted.

SPOT CASH. CALL US; WE'LL COME OUT. 1928 up. 6056 Cottage Grove. Fair. 1426.

WILL PAY CASH FOR A SMALL USED car. Telephone Crawford 3311.

WANTED—50 LATE AUTOS. BRING CARS get cash. 6811 S. Halsted. Went. 2727.

WANTED—LATE MODEL CLOSED CAR FOR cash. 933 N. Crawford. Belmont 3318.

WTD.—50 LATE AUTOS FOR CASH. 3327 Milwaukee, at Crawford. Pen. 4379.

WTD.—BEST SMALL CAR $100 CASH will buy. 3940 N. Seeley. Well. 6437.

HIGHEST CASH PRICES PAID FOR CARS and trucks. 6905 S. State. Radcliffe 1091.

TOP PRICES PAID FOR USED CARS. ALL makes. PETERSEN SALES, 500 N. Wabash.

WTD.—'27-'28 CHEV. COUPES, SEDANS, OR trucks. Cash. 7019 S. Halsted. Rad. 0989.

INDIVIDUAL WILL PAY CASH FOR POPUlar make small used car. Rad. 3759.

CARS WANTED — ANY MAKE; HIGHEST cash prices paid. 5665 W. Lake. Aus. 2042.

I'LL GIVE YOU MORE CASH FOR YOUR automobile. 1930 Irving Pk.-bl. Buc. 0588.

HIGHEST CASH PRICE FOR YOUR LATE model car. 4620 W Madison. Mans. 5800

MOTOR TRUCKS.

STUDEBAKER TRACTOR AND TRAILER—1932 3 ton that's like brand new in every respect. Has 18 ft. round nosed trailer with rear entrance. Sleeper cab. Equipped with double transmission, BK booster brakes, 36x8 12 ply tires, etc. Offered at a big saving. Only small down payment necessary. See Mr. Georgen, Studebaker Co., 45 W. 24th-st.

300 FORDS—CHEVROLET TRUCKS—CHICAGO'S LARGEST TRUCK DEALERS. '29-32 models almost given away. All type bodies. Easy terms. 90 day guarantee. 940 TO 958 MILWAUKEE-AV.

CHEVROLET—1929 1½ TON MILK TRUCK; painted white and lettered with name and address of prominent independent dairy. Special at $150. 2451 N. Sacramento.

AUTOCAR BARGAINS—USED TRUCKS AND tractors; various sizes; good condition. 1716 W. PERSHING-RD. VIR. 0210.

CHEVROLET 1932 TRACTOR AND TRAILer electric brakes 7 mos. old; very reasonable. Garage 5323 W. Madison.

1 TON CHEVROLET PANEL—LATE MODL. 1 ton Ford Panel, late model. Bargain. 2633 Milwaukee-av.

FORD—REFRIG. LATE 1931 10 WHEELER. Handle 5 ton; bargain, $650; $20 down or trade. Litsinger, 925 W. Jackson. Alw. open.

1931 FORD 131 IN. WHEEL BASE, DUAL wheels. Also 157 in. wheel base dual whls. B. & W. Auto Sales, 827 W. 35th. Yar. 6080

PRIV. CO. WILL PAY CASH FOR DODGE panel trucks. Mich. Cleaners, 1339 W. 63d.

FORD—'30 ¾ T. PICKUP-DEL.; CLOSED cab; open body; $125. 3327 Milwaukee-av.

AUTO CREDITS FOR SALE.

WILL SACR. MY $100 CREDIT ON NEW 1933 Plymouth for $40. Moore, Sav. 9041.

$450 CREDIT ON NEW 1933 OLDSMOBILE for latest cash offer. Rav. 0988.

GARAGES—FOR SALE AND TO RENT.

GARAGE—NEAR LOOP, COR. BLDG., 104X 120 ft.; no pillars; 3 lge. doors. Ray. 3160

AUTO ACCESSORIES, REPAIRING.

NEW SHIPMT. PERFECT CIRCLE RINGS 10c ea. Froehling, 741 N Wells Sup. 9752.

STOCKS AND BONDS.

LOANS ON TAX WAR. AND ASSM. BONDS OR WILL BUY THEM FOR CASH. LOANON SECURITIES CORP., 134 N. La Salle. State 4600.

TAX WARRANTS—CITY AND SUBURBAN Election and Jury Vouchers; cash immed. 11 S. La Salle-st., Rm. 1325, Andover 2235.

CASH FOR R. E. BONDS, TAX WARRANTS. CUNARD CO., 105 W. Adams-st. Rm. 1409.

BEST CASH PRICES FOR BONDS, MTGS. and C. Ds. 134 N. La Salle. Room 316.

BUILDING MATERIALS.

Paints.

BANKRUPT FACTORY SALE. GUAR. $3.75 house paint, $1.19 gal. Liquidating John W. Masury paints, varnishes, enamels, bulletin colors, 18,000 lbs lead in oil and zinc paste. Bargain prices. Screen paint, 40c. Open Sunday. M. WOLF, 2260 Elston-av. Arm. 1440.

BOOKS AND MAGAZINES.

WE BUY BOOKS. OLD BOOK SHOP, 1741 Sherman-st., Evanston, Ill. Ph. Gre. 6474.

3 LETTER WORDS. 8 PAGE PRINTED list, 25c. Magazine Man, Lafayette, Ind.

SOLUTION TO CLASS DAY

Fordney said that Dr. Lyman had taken the dying man's pulse WITH HIS GLOVES ON.

Adams got half a day off but YOU'LL have to do home work!

EACH DAY IS THE SCHOLAR OF YESTERDAY.—PUBLIUS SYRUS.

BUSINESS OPPORTUNITIES.

Businesses For Sale.

BAKERY—REASON FOR SELLING, HAVE 2 shops. Priced right. 5133 Chicago.

BARBER AND BEAUTY SHOPS—ALSO FIXtures, new, used. PAIDAR, 1108 N. Wells.

BARBER SHOP—2 CHAIRS; REAS. RENT; forced to sell. 1354 W. 79th-st.

BEAUTY SHOP—FORCED TO SELL. In suburb hotel, theater bldg. Will sell on contract to reliable party; $300 cash will handle. For info. call Rock. 0650.

BEAUTY PARLOR—FOR SALE—SUPPLIES, equipment; cash; easy terms. Catalog sent. GIBBS & CO. 21 S. WABASH-AV.

BEAUTY SHOP—ESTABLISHED 10 YRS. 5131 N. Damen. Call Sunday only.

BEAUTY SHOP—FURN. LIV. QUARTERS if desired. Reas. Low overhead. Col. 6456.

BEER GARDEN.
Largest in state, 5 mi. from Milwaukee. Beer center of world. B. A. Klatt, 416 Caswell Blk., Milwaukee, Wis.

BILLIARD HALL—GOOD LOC.; MUST SELL; 4 tables. 5421 Addison-st. Pal. 3088. Reas.

CANDY, DEL., GROC.—COR. LOC., OLD EST. Stm. ht.; rent $25; liv. rms.; gas, elec. free; $550 cash; best offer. 4323 N. Cicero.

CANDY, CIG., CIGARETS, STAT., SCHL. sup., fount.—Res. 2058 Osgood, cor. Garfield.

CLEANING AND PRESSING SHOP—VERY reasonable. 342 E. 56th-st. Nor. 8367.

DELIC., GROC., CANDY—COR.; MONEY maker; cheap rent with lovely 6 rm. flat. Sac. 2059 School-st., 2 blks. w. of Damen.

DELIC.—GOOD LOC. FOR PAYING BUS.; stock, fixts.; some cash; stm.; liv. rooms. Call 1:30 to 6. 2008 Montrose-av.

DELIC.-GROC.—GOOD LOC.; OLD EST. BUS. Bargain for quick sale. 1515 Oakdale-av.

DELIC., GROCERY—BARG.; MUST BE sold; sac. 6806 W. Roosevelt-rd., Oak Pk.

DEL.—MOD. FIXT.; WOND. OPP. IN APT. dist.; must see to appreciate. Tri. 5549.

FURNITURE STORE—RETAIL CASH BUSIness; old est. place, showing steady profits. Transfer corner. Low rent. Excellent reason for selling. Capital required $3,000 to $5,000. Address M P 353, Tribune.

GAS STATION—SELL OR LEASE, 7 PUMPS, 4 pits enclosed, 10 year; No. Outer-dr. loc. Rush. Address H 284, Tribune.

GAS STATION—LARGE LUNCH RM.; SELL or rent. Arlington Heights 1573.

GAS STATION—5 YR. LEASE; GOOD REAson for selling. Address H 331, Tribune.

GROCERY STORE—EXCELLENT LOCAtion; low rent; outfitted with signs, awnings, and modern shelving. See MAX KUNIN, 347 N. Sheldon-st.

GROCERY, MEAT MARKET—GOOD BUSIness for right party. Drexel 5239.

GROCERY STORE—MUST SELL; A REAL bargain; any offer. Address H 372, Tribune.

GROCERY AND MEAT MARKET—WILL sac. on acc. of sickness. Bobbs, 1419 E. 55th

GROC.—ROYAL BLUE, AND DEL. BARG.; 3 living rms. in rear. 3610 W. North-av.

HOTELS-RMG. HSE. BARGAINS. Steinbock & Alexander, 160 N. La Salle.

KITCHENETTE RMS.—30; 4 CAR GARAGE; 90% full; 1 or 5 yr. lease; $150; water in all rms.; Uptown; was mortgaged for $2,000; $1,000 CASH will pay off mortgage and put you in full poss. Address A O 134, Tribune.

LADIES' AND CHILDS.' WEAR—MOD. 35 ft. front; old est.; gd. bus., low rt., clean stk., mod. fixt.; $5,000 cash. Address H 374, Tribune.

MACH. SHOP—SM.; NEW 2 STY. BRK.; RT. $30 month. Address M P 98, Tribune.

MEAT MARKET—EST. 11 YRS.; ELEC. REfrig.; mod. fixt.; gd. loc. Juniper 4952.

PATENT DIME KIT, UTENSIL, SOLD 10 yrs. jobbers, hdw., chain stores. Sell ½ int., $1,500. Address M P 439, Tribune.

RECEIVER'S SALE—ALL ASSETS OF KUNkel Mfg. Co. will be sold at Public Sale, Oceana County Court Room, Hart, Michigan, at 10:00 a. m., Friday, March 31, 1933, as follows: 1¼ story Brick Bldg., 121x130; Kunkel Model A Hot Air Heaters; Model A Ford Coupe; Ford Ton Truck; Tools; Equipment; Machinery; Bills Receivable; Office Equipment—4 Steel Flat top desks, 2 Royal typewriters, Filing Cabinets, Adding Machine, Filing Safe, Bookkeeping Machine; Time Recorder; 6 Fairbanks-Morse motors; 7 Punch Presses; Air Compressor; 20 Steel Box Trucks; 10 Steel Platform Trucks; 140 trolley track; 8 Drill Presses; Power Screw Driver; Surfacing Machine; Disc Grinder; Automatic Tapper; Hack Saw; Power Squaring Shears; Band Saw; 2 Screw Machines; 3 Engine Lathes; Automatic Surface Grinder; 2 Automatic Gear Cutters; Milling Machine; Wet Ring Grinder; Spot Welder; Toledo Scales, etc. All punches, dies, fixtures, building tools and equipment practically new. All sales for cash and subject to confirmation of court.

RESTAURANT — GOOD LOC., NEAR 63D-Cottage Gr.; partners cannot agree; cheap; small capital req. Dorchester 2520.

RESTAURANT—WONDERFUL LOOP LOCAtion for future beer; gold mine for right party; reas. Address M S 101, Tribune.

RESTAURANTS—TWO FULLY EQUIP.; GD. locations. Monroe 3385; Sun., Austin 4904.

RESTRNT.—TRAN. COR.; AL EQUIP.; $600 down, rest E Z terms. 4752 North-av

RESTAURANT—GOOD BUS. SECTION; BARgain. 3105 Sheffield. Edgewater 7015.

ROOMING HOUSES—2-3-6 FLATS, WOODlawn; bargains, $350 up. Best of furnishings; excellent transportation; low rental leases; good incomes. 6343 Maryland-av. Dorch. 3130, Mr. Sadler.

ROOM. HSE.—36 RMS., ALL 1-2S; NR. 63D. Income now $500 mo. Will lease bldg. $100 mo.; sell furn.; much overstuffed. E. refrig. Price $2,000; ¼ cash. Hay. 3439.

ROOMING HOUSE—25 MOD. STM. HTD. hskpg. rms., comp. furn.; now operating; good income. In sight of World's Fair.

ROOMING HOUSE — WILL SACRIFICE 13 well furn. rms.; good income; excellent location; reas. Dor. 3130. 6342 Maryland.

ROOMING HOUSE—15 ROOMS ON MICHIgan-av., heart of World's Fair district. Address M P 308, Tribune.

RMG. HSE., 14 RM.—SACR. ACCT. DEATH; stm. ht. Kedzie, nr. Madison, Van B. 1142.

RMG. HSE.—45 BEAU. RMS.; NR. LOOP; gd. profit; $2,000 req. De Woskin, Sta. 9891.

TEAROOM—FULLY EQUIPPED; LOW RT.; best cash offer. 4111 W. Madison-st.

TEAROOM—SMALL LOOP LOC.; GOOD INcome; cheap rent. Dearborn 4669.

TOUR. CAMP HOTEL—20 R., FURN., ON U. S. 12, nr. L. Mich.; 5 a. land; money maker. Must sell. Yank, Stevensville, Mich.

IF THE KIND OF STORE OR BUSINESS you want to buy is not offered for sale today why not advertise in the Business Opportunity Wanted Column? Stop in today at The Tribune Want Ad Office, Madison and Dearborn-sts., or call Superior 0100 Ask for an Ad Taker.

Partnerships and Investments.

INDUSTRIAL AND MANAGEMENT CONsultant seeks active associate. Familiar with professional industrial and man engineering. Experience selling service to major executives. Loc. southwestern states. Fullest details in first letter. Address A Y 47, Tribune.

TIMES REQ. REORGANIZATION OLD EST. bus., necessitating substantial inv.; principal repaid in 5 yrs.; can use serv.; will stand closest investigation; principals only need answer. Address M P 116, Tribune.

WANT PARTNER, EST. GROCERY-DELIC.; former oper. with saloon; sell groceries, leg. beverages; $500 req. Diversey 5686.

SELL PART INTEREST IN PAYING MEAT market. Address M P 443, Tribune.

Concessions, Locations, and Leases.

WILL LEASE ROADHOUSE LOCATED AT intersection U. S. 51 in No. Wis. to experienced, responsible German couple; all new, modern equipment. Woman owner unable to operate. Address T 410, Tribune.

CHECK ROOM-CIGAR CONCESS.—CABARET rest.; seats 400; 3 blks. to World's Fair main gate. 2300 S. Michigan-av.

Business Equipment.

UPHOLSTERING EQUIPMENT, HAIR PICKer and other upholstering items. 5th floor, 609 W. Lake-st.

WANT POTATO CHIP EQUIP.—SMALL and large output; used equip. in A-1 shape considered. Address M P 315, Tribune.

PEANUT MACH. BOUGHT, SOLD, EXCH. Chi. Coin Machine Exc., 2200 N. Western.

A LOCAL BREWERY HAS SALOON FIXT. on hand. Address M P 305, Tribune.

Business Service.

WE MAINTAIN WAREHOUSE AND WILL deliver merchandise in the Fox River Valley with or without collections. Address 221 Harvey-st., Elgin, Ill.

Wanted.

WANT DAIRY FARM, 40 TO 100 ACRES; 20-30 miles northwest of Chicago; cash; no agents. Address M X 230, Tribune.

WANT ROOMING HOUSE—20-45 RMS. north or near north side. Del. 8921.

BARBER SHOP WANTED, FOR CASH OR Rent. Paying business in loop. Avenue 5623

AUTOMOBILE TRAILERS.

LA PEER REFRIGERATOR TRAILER AND Tractor, triple hair insulation; A-1 condition. Sacrifice for quick sale. Terms.
MILLER, 4444 Irving Park.

MOTOR TRUCKS TO RENT & WANTED.

PANEL OR STAKE BODY TRUCKS, ½ TO 1½ ton capacity, for rent without driver; low rates. Phone WABASH 0602.

AUTO TIRES.

NEW U. S. ROYAL TIRES AND TUBES 2ds; save to 50%; passenger and trucks. SERLIN TIRE CO., 1400 S. Michigan-av.

MOTORCYCLES AND BICYCLES.

WILL PAY UP TO $50 CASH FOR USED motorcycles. 1331 W. Jackson-blvd.

WTD.—HARLEY MOTORCYCLE, 1925-1928. Call Lafayette 5799.

HOME FURNISHINGS.
(See Also Household Appliances.)

Furniture and Dept. Stores.

BUY BEFORE PRICES ADVANCE! NEW 1933 market samples at wholesale. Tw. beds, $6.75; mattr., $8; tw. stu. couch, $9.75; 9x12 Fr. orient. rugs, $26; 7 pc. din. rm. set, $26; 5 pc. oak dinette, $7. Other bargains in fine liv. rm., din., bedrm. suites. CHICAGO FURNITURE MART, 1100 S. Wabash. Wab. 3959. Op. Sun. 11-4.

HARTMAN'S WAREHOUSE CASH BARGAIN OUTLET STORE. YARDS 4583.

2 pc. par. sets $14.50	Mantel radios $9.95
3 pc. bedr. sets $19.50	9x12 rugs $9.95

153 W. 39th-st. Tues., Thurs., Sat. ev. to 9.

Central.

HOTEL FURNITURE, SLIGHTLY USED, suitable for World's Fair guest accommodations. Grass rugs appropriate for summer use; vanities, dining chairs, buffets, dressers, beds. Some office furn. One roll-warming machine, 5th fl., 609 W. Lake-st.

FOR REAL ORIENTAL RUG VALUES, SEE Tafelian, 630 N. Michigan. Whi. 4532.

South Side.

NELSON'S
STORAGE SALE
IMPORTED RUGS
$15-$20-$25-$30
ORIENTAL PERSIAN PATTERNS.
HIGH GRADE FURNITURE.

$125 FRIEZE PARLOR SETS	$25.00
85 AMERICAN ORIENTAL RUGS	10.00
125 IMPORTED 8X10 RUGS	15.00
150 IMPORTED 9X12 RUGS	20.00
175 IMPORTED 9X12 RUGS	25.00
125 WALNUT BEDROOM SETS	25.00
100 WALNUT DINING RM. SETS	22.00

Nelson Storage Co.
6910 Cottage Grove
OPEN EVES. TO 10. SUNDAYS TO 5.

CLOSING OUR STORE
ON ASHLAND-AV.
Sacrificing entire stock of furniture and rugs at 25c on the dollar; liberal terms on all purchases.

$79 2 pc. liv. rm. suite	$19.95
$89 3 pc. bedroom suite	$27.50
$100 2 pc. bed-davenport suite	$24.50
$22.50 odd wood bed	$4.95
$10 steel bed	$2.45
$9 coil springs, all sizes	$3.95
$95 comb. gas range and garbage burner	$25
$8.50 lb. mattresses	$3.95

GOODS HELD FOR FUTURE DELIVERY. Open Mon., Tues., Thurs., Sat. until 10 p. m.
GENERAL FURNITURE CO.,
5012 S. ASHLAND.

4 RMS. FURNITURE—$125.
9x12 imp. Oriental rug, $15; Frieze par. set, $30; wal. bdrm. set, $32; wal. din. room set, $25.
Nelson, 6910 Cottage Grove.

OWNER SELLING 5 RMS. BEAUT. FURN. 30 days old; 9x12 Chinese and oriental rugs, 9x12 Am. rug, $15; parlor, dining, bedrm. set, $35; other items. 3328 Maryland-av., 1st. Avalon Studio, one block east of Cottage Grove-av.

WILL SELL FOR CHARGES—9x12 imported rugs, $15 and $25. Parlor set, $30; walnut bedrm. set, $25. NELSON STORAGE, 6910 COTTAGE GROVE

RUGS UNCLAIMED FROM OUR PLANT. $8.50 up; different sizes; orient., small Chinese; low prices. Klever Shampay Karpet Kl., 4633 Cottage Grove. Open Tu., Th., Sat. eves.

UNCLAIMED STORAGE SALE—4 ROOMS, complete, $99.50; only $15 cash, your own terms. Kessel Bros., 4312 Cottage Grove-av. Open Tuesday, Thursday, Saturday evenings.

5 RMS. COMPLETELY FURNISHED, MAHG. dining, bedrm. sets, oriental rugs, equipped kitchen, linens, etc. Will show Sat., Sun.; 3d apt. 2328 E. 70th-st. No dealers.

SAC. BEST OFFER—GORG. 5 RMS. FURN., 6 mos. old; will sep.; parl. set, $35; din., bedrm. sets; Orient. Rugs. So. Shore Studio, 7754 East End-av., 1st, near Stony Island.

IMPORTED RUGS, $10-$15-$20 — 200 IMP. rugs, $25; 275 heavy imp. rugs, $30; parlor, bedrm., din. sets, $25. Op. eves. Sun. RAPP STORAGE, 5745 S. ASHLAND.

BIG STORAGE SALE—FURN., DOMESTIC, impt., rugs, for bal. due. Eves. 10 p. m.; Sun 5 p. m. Dunn Bros. Stor., 6714 Cottage Grove.

4 ROOMS FURN. COMPLETE, USED 1 YR. $75. Normal Storage, 6121 S. Halsted.

RECEIVERS' SALE—PARL., DIN., BEDRM. sets, rugs, etc. 6222 S. Ashland-av., 2d fl.

STORAGE—PARL., BEDRM., DIN. SET, $15. Atlas Stor., 6140 Cottage Grove. Ev., Sun.

4 ROOMS—LIVING, DINING, BEDRM., KIT., radio; lease opt. 7650 Essex. Reg. 0140.

6 RMS. OF BEAU. FURN.; GRAND PIANO, oriental rugs; lease opt. Fairfax 1466.

HOTEL CARPET—LIKE NEW, 75C YARD. Englewood Cleaners, 5119 S. Halsted-st.

4 RMS. STORAGE FURN., $49.50 CASH. Kessel's Warehouse, 4634 S. Michigan-av.

Southwest Side.

SELL 4 RMS. PRAC. NEW FURN.; WILL separate. 4532 S. Sawyer-av., 2d fl.

North Side.

FORFEITED STORAGE

$ 65 9x12 rugs	$12.75
175 fine 2 piece parlor set	$30
185 handmade 9x12 rugs	$15
225 imported 9x12 rugs	$20
200 walnut bedroom sets	$30
195 dining room sets (Period type)	$35

NELSON BROS. STORAGE CO.
6310 BROADWAY.
Open Eves. to 10 p. m., Sunday till 5 p. m.

SOLD FOR STORAGE.
80 RUGS, WILTON, AXMIN., VELVET.

$125 IMPORTED RUG	$18
$200 IMPORTED 9X12 RUG	$35
$350 HI-GRADE PARLOR SETS	$38

KANE STORAGE WHSE.
2034 LINCOLN-AV.
Open Tues., Thurs., Sat. Eves.; Sundays.

RUGS—UNCALLED FOR.
9x12, 8x10; Wilt., Velv., Axm., $7.50-10.50 Chenille type, $10.50. Rugs like new, $16.50. IMPERIAL CLEANERS, 2123 LINCOLN-AV. Open daily; Tues., Thurs., Sat. eve., Sun till 3

SAMPLES FROM GRAND RAPIDS FURN. Mart at 25 cents on the dollar; 2 pc. liv. rm. sets, solid mah. frames in beau. covers, values to $300; $35 to $80. Rockford, 7-8-10 pc. period din. r. sets, $39-$150. Lounge chrs., $6.75. Whse., 201 E. Ohio, 2d. Del. 9020

REPOSSESSED $600 4 Rm. HIGH GRADE furn., $175. Will separate. Twin Studio Couches, $9.85. Twin beds, $3.75. Mohair Sofa and Ch., $15; Gateleg Tables, $7.95. Wallen Fine Furn. Co., 3302-10 N. Clark-st.

PRIV. SALE GORGEOUS FURN. MY LARGE apt.; must sell to raise cash; liv., din., bedroom suites, lounge chair, import. rugs, radio, studio couch, drapes, lamps, etc.; all or part. 2208 Granville-av., Apt. 1-E.

FCTY. REPR. SAC. NEW SAMPLES—TWIN studio couches, $9.50; inspr. matt., $5; tw. beds, $5; beds, dressers, chests, $8.50; also odd pcs. 154 E. Erie, Rm. 210. Del. 9263.

BANKRUPT—$30,000 FURNITURE, RUGS, hi-grade; can be had cheap. On display at WAREHOUSE, 3531 N. CLARK. Buck. 1960.

IN REMER STORAGE—$50,000 NEW FURN. Parl., din., bedrm. sets, $29; lamps, rugs. 5822 N. Western-av. Open eves. 9, Sunday 5.

6 RMS., FUR. LK. NEW, RUGS, VAC., REAS. Michel Studio, 5453 Wayne, 2d; home 2-8.

MISCELLANEOUS FURN. — MUST SELL very cheap. 1220 Farwell-av., Rog. P. 7628.

BEAU. 6 PIECE GOLD-BLK. DIN. SET, uphol. chairs, benches. Reas. Shel. 7360.

Northwest Side.

$250,000 FURN. STOCK DIRECT TO PUBlic at 75% saving; full sets and odd pieces. HOMER BROS., 3053 W. Grand-av.

MUST SAC. BEAU. LIV., DIN., BEDRM., dinette sets, rugs, radio, stu. couch, desks; sep. Logan Studio, 2263 N. Kedzie. Bel. 8554.

$375 ORIENTAL 9X12 RUGS, $25; FORCED out of bus. Ph. Jun. 9458. 4315 N. Troy.

West Side.

BIG STORAGE SALE.
Beau. parlor, bedroom, din. rm. sets, $29; rugs, all sizes odd chairs, lamps, tables, etc. TUFTS STORAGE CO.
4444 MADISON-ST. OPEN EVES. SUN.

BUY DIRECT FROM FACT. AND SAVE Bedr., din. r., par. sets worth $75 for $30; $50 rugs, $16; $30 rugs, $10; samples at ¼ pr.; $200 par. set, $59. Open eves. 10; Sun., 5 p. m. Showroom, 4535 Washington-blvd.

LIV. RM., DIN. RM., BEDRM. SET, 9X12 rug, like new; reas. 4751 Jackson-blvd.

RUGS—AMERICAN, IMPORTED, $12.50 UP. Burkes Stor., 4332 Madison-st. Open eves.

TERMS OF SUBSCRIPTION OF THE TRIBUNE.

Orders for mail subscription must be accompanied by remittance to cover.

Rates for Illinois [outside Chicago], Indiana, Iowa, Michigan, and Wisconsin:

Daily without Sunday, one year, $5.00; six months, $2.50; three months, $1.25; two months, $1.00; one month, 50 cents.

Daily with Sunday, one year, $12.50; six months, $6.25; three months, $3.15.

Sunday only, one year, $7.50; one month, $1.00.

Rates for subscription in postal zones 3 and 4 [measured from Chicago], outside of Illinois, Indiana, Iowa, Michigan, and Wisconsin:

Daily, without Sunday, one year, $7.50; one month, $1.00.

Sunday only, one year, $7.50; one month, $1.00.

Daily and Sunday, one year, $15.00; one month, $2.00.

Rates for subscription in zones 5, 6, 7, and 8 [measured from Chicago], Canada, Mexico, and foreign:

Daily, without Sunday, one year, $12.00; one month, $1.50.

Sunday only, one year, $7.50; one month, $1.00.

Daily and Sunday, one year, $19.50; one month, $2.50.

Give postoffice address in full, including county and state. Remit by express money order, draft, or in registered letter at our risk to The Tribune Company, publishers, Tribune Square, Chicago.

MEMBER OF THE ASSOCIATED PRESS.

The Associated Press is exclusively entitled to the use for republication of all news dispatches credited to it or not otherwise credited to this paper, and also to the local news published herein.

All rights of republication of special dispatches herein also are reserved.

Chicago Daily Tribune.
THE WORLD'S GREATEST NEWSPAPER
SATURDAY, MARCH 18, 1933.

Mrs. James A. Patten Threatened in Extortion Notes—Joan Crawford and Fairbanks Jr. to Separate

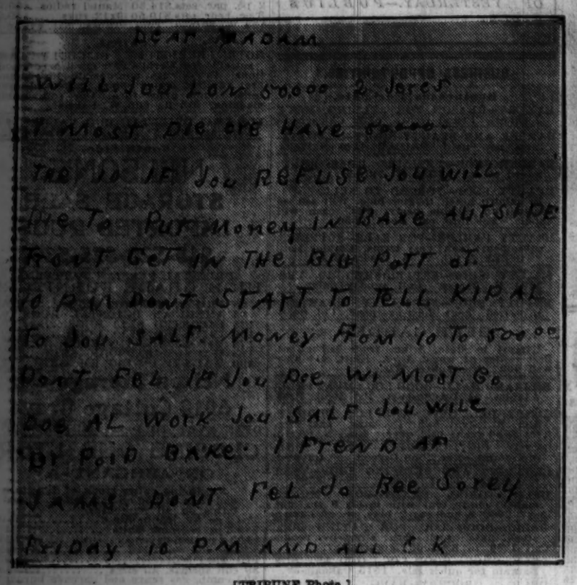
DEAR MADAM
WILL YOU LEAVE $50000 2 NIGHTS
I MUST DIG ONE HAVE $50000
THIS IS IF YOU REFUSE YOU WILL
HAVE TO PUT MONEY IN BAKE OUTSIDE
MUST GET IN THE BIG POST AT
10 P.M. DONT START TO TELL KIPAL
TO YOU SALF. MONEY FROM 10 TO $50000
DONT FEL IF YOU DOE WI MUST GO
DOE AL WORK YOU SALF YOU WILL
BY PAID BAKE. I FREND AP
DONT FEL TO BOE SORY
FRIDAY 10 P.M AND ALL O K

[TRIBUNE Photo.]

ONE OF EXTORTION NOTES TO MRS. PATTEN. Reproduction of first letter sent by Axel Peterson of Evanston to Mrs. James A. Patten, widow of wheat king, demanding $50,000. *(Story on page 1.)*

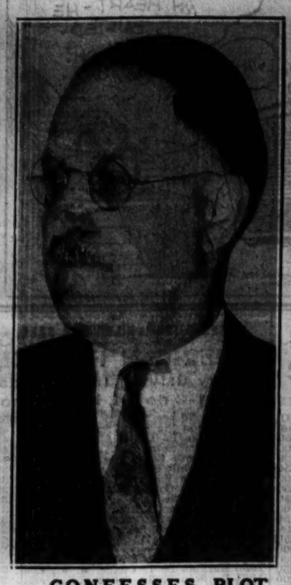

CONFESSES PLOT. Axel Peterson of Evanston, who wrote extortion notes to Mrs. J. A. Patten. *(Story on page 1.)*

PRINCIPALS IN EVANSTON EXTORTION PLOT. Mrs. James A. Patten (right), who received letters demanding $50,000, and Policewoman Vera Everett (left), who dressed in Mrs. Patten's clothes and trapped Axel Peterson.

WIFE TO LEAVE FAIRBANKS JR.; ANOTHER ACTRESS INVOLVED IN SUIT. At right: Joan Crawford, who announces she has parted ways with actor sued as love thief by Jorgen Dietz. At left: Lucy Doraine, actress bride of Dietz, whose connection with alienation charge is under investigation. *(Story on page 1.)*

[Acme Photo.]

"EMERGENCY MONEY" GOES INTO USE AS NATION'S BANKS REOPEN. Left to right: J. H. Douglas, assistant secretary of the treasury; Secretary William H. Woodin, and A. W. Hall, director of the bureau of printing and engraving, with bundles of the new Federal Reserve bank notes.

[Associated Press Photo.]

JAPANESE USE MODERN WAR EQUIPMENT IN THEIR INVASION OF JEHOL. A Jap tank corps advancing to the front in Jehol province after start of conquest. The Nipponese used planes, cavalry, and infantry to subdue the Chinese, who are now intrenched at the Great Wall to resist movement into China proper. *(Story on page 15.)*

[TRIBUNE Photo.]

FORMER PRESIDENT HERE ON WAY HOME. Herbert Hoover and his secretary, Lawrence Richey, as they left Pennsylvania train yesterday at the Englewood station. *(Story on page 7.)*

[TRIBUNE Photo.]

ORPHANS FROLIC AT ST. PATRICK DAY PARTY. Left to right: Mary Ann, Patrick, whose first birthday fell yesterday on St. Patrick's day, and Raymond at St. Vincent's orphanage. *(Story on page 4.)*

GENERAL IS DEAD. Brig. Gen. Charles M. King, Milwaukee soldier and author, dies at 89 after fall. *(Story on page 14.)*

[Associated Press Photo.]

SNOW AND BITTER COLD WEATHER HAMPER JAPS IN JEHOL CAMPAIGN. The first Japanese troops to enter the Chinese province shown at Nanling, seven miles within the border. The first figure on horseback is Col. Tomaru Hayakawa, commander of the 31st Infantry. *(Story on page 15.)*

SEEKS 3D DIVORCE. Mrs. Catherine Crerar Dane, who filed suit yesterday in Reno. *(Story on page 4.)*

[Acme Photo.]

LEADERS IN CHINESE DEFENSE OF JEHOL WHICH FAILED TO HALT JAPS. Left to right: Gen. Chang Tso-hsiang, vice commander in chief; Gen. Chu Ching-lan, provincial commander; Marshal Chang Hsueh-liang, commander in chief; T. V. Soong, finance minister, and Gen. Tang Yu-lin, chairman of Jehol government. *(Story on page 15.)*

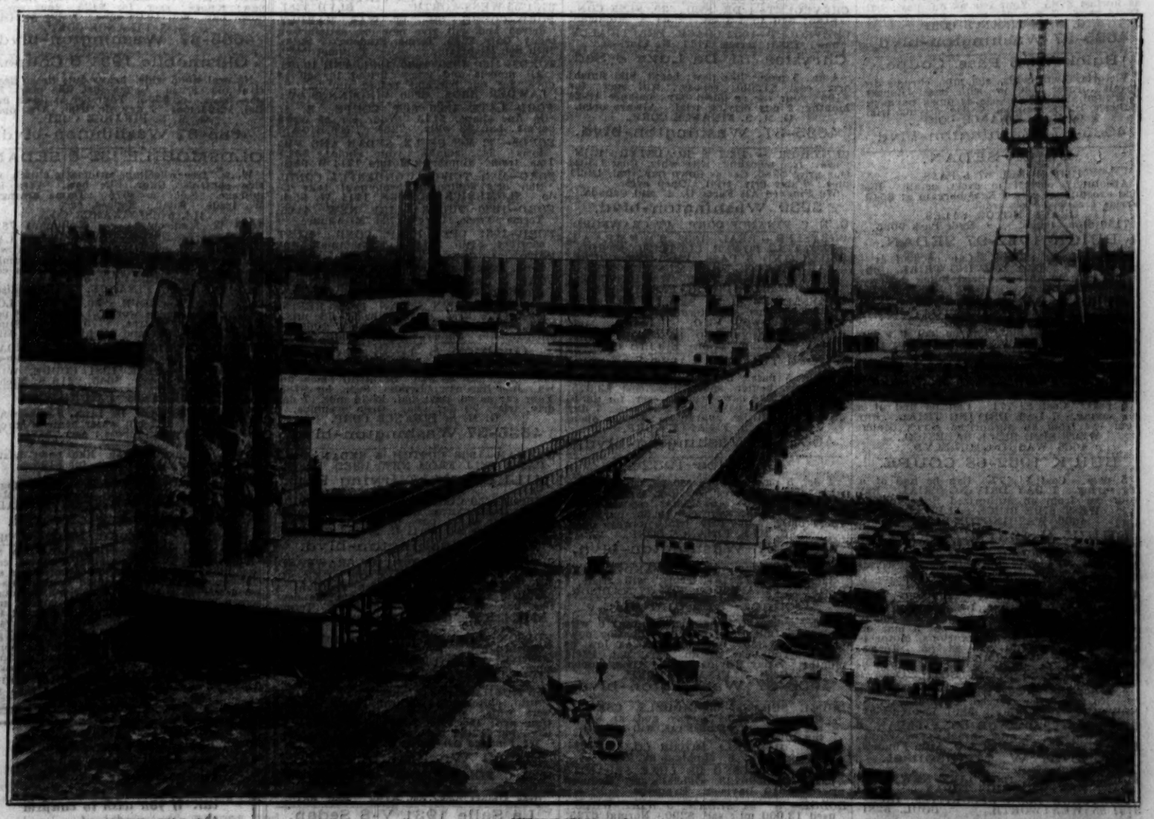

[TRIBUNE Photo.]

RUSH WORK ON CENTURY OF PROGRESS TO HAVE IT READY FOR FORMAL OPENING ON JUNE 1. View taken yesterday from Sky Ride tower on Northerly island of fair grounds, showing the new bridge connecting with the mainland, part of the electrical group at left, and the Hall of Science, and the other Sky Ride tower across the lagoon. Buildings are rising rapidly all over the site.